

LODGING FOR A NIGHT

U.S. PAT. 1,187

A *Duncan Hines* BOOK

GOOD PLACES TO
SPEND THE NIGHT.
HOTELS, INNS, OVER-
NIGHT GUEST HOUSES
AND MODERN AUTO
COURTS



From the collection of the

j y f d
x z n m k
o Preinger Library a h
u v q g
e s w p c
b t

San Francisco, California
2007

**This is a
NEW 1940 EDITION
(6th printing)**

Removal Notice

On April 1, 1939, I moved my book business from
5494 Cornell Avenue, Chicago, Illinois, to my
home in Kentucky. (Note address on title page.)



Auncan Hines

LODGING FOR A NIGHT

Third Edition

(6th Printing)

A *Duncan Hines* BOOK

A Directory of Hotels Possessing
Modern Comforts, Inviting Cottages
and Modern Auto Courts, also Guest
Houses Whose Accommodations
Permit the Reception of
Discriminating Guests

See removal notice on page i

Published by

ADVENTURES IN GOOD EATING, INC.

HOME-OFFICE: TELEPHONE 1219

POST OFFICE BOX 538

BOWLING GREEN, KY.

(2 miles north on U.S. Highway 31-W)

COPYRIGHT 1938, 1939, 1940
BY ADVENTURES IN GOOD EATING, INC.
R-1

Please Note!

Individuals, the Places Listed and Book Stores in Arizona, British Columbia, California, Idaho, Montana, Nevada, New Mexico, Oregon, Utah, Washington and Wyoming will receive shipments more promptly if ordered direct from

WARREN R. GIBBS
Western Representative
109 Windsor Ave., Berkeley, California

I N T R O D U C T I O N

ONCE upon a time, so the story goes, there was a rich nobleman who traveled far and wide in order that he might enjoy the comforts of the inns he visited and sample the splendid food and wines which graced their tables. It is related that in his search for excellent fare and comfortable lodgings, he sent one of his servants on ahead to test the amenities of those places which might be worthy of a visit.

It was agreed that the servant would leave a sign on the doorpost of the inn, by which the master would know whether to turn aside in order to sample its wares and to take his ease. If the quality of these were above ordinary, the symbol to be written on the doorpost was the word "Est."

Should the servant discover the wines and foods to be of unusual excellence, he was to repeat the symbol twice, "Est. Est." One day, having come far by a road so untraveled that he might easily have missed his way, the man came upon a quaint and charming inn, deep by the roadside, and upon approaching closer, observed that his servant had written upon the doorpost "Est. Est. Est." So enamoured of the place did the master become that he lingered on and on. In fact, his journey was ended, for here he sojourned the rest of his days, deep in the conviction that it represented the "ne plus ultra" of his years of search.

Companion to "Adventures in Good Eating."

In "Adventures in Good Eating" many motor car pilgrims have found a reliable servant who has gone ahead, as it were, and posted the places where pleasant and satisfying meals are to be had. This companion volume, "Lodging for a Night," has been prepared in response to an encouraging and insistent demand from those who have found "Adventures" so useful. It is hoped that one will become the complement of the other, for there is a natural and logical sequence between eating and sleeping. Regardless of the sequence, however, certain it is that good meals and comfortable lodgings en route add immeasurably to the enjoyment of a trip.

No advertising accepted.

It is my firm purpose to follow the same scrupulous policy as to the material included in "Lodging for a Night" that I have pursued in the selection of places for listing in "Adventures." *No place listed has paid one cent* directly or indirectly to secure mention in this book and *there is no space for sale*. You paid for unprejudiced, reliable information when you purchased this book and your money is the only revenue to which I am entitled.

It is my hope that your support and co-operation will make this companion volume eventually self-supporting. With this I will be content, for the labor of gathering and editing this material has of itself been fascinating, and the host of interesting friends I have made has been no little reward for me.

I shall consider it a great favor if you will write me (in detail) about any place listed in this book, which in your opinion definitely should not be included in future printings.

What makes for comfortable lodging.

What points should we consider in deciding what places shall qualify for listing in "Lodging for a Night"? In my opinion the following are all important:

- (a) Cleanliness throughout—not only clean linen but clean bedding also.
- (b) Quietness—freedom from traffic and other noises as well as disturbing movements or conversations of other guests.
- (c) Comfortable beds—science has made remarkable advance in the design of mattresses within recent years and there is nothing so conducive to restful sleep as a bed equipped with comfortable springs and mattress.
- (d) Courteous, adequate and unobtrusive service. Most of us like to have our wants anticipated. While we insist upon service that is adequate and readily available, we do not wish to be overwhelmed with it. Neither do we desire to be reminded constantly of the service being rendered—the more unobtrusive it is, the more it is appreciated.
- (e) Hospitality is that quality of homelikeness that makes our sojourn pleasant and inspires in us the desire to return again. Whether our host is manager of a swanky thousand-room property or the keeper

of a modest inn, upon his genius (and I say genius for it requires no ordinary ability to dispense hospitality impartially to all guests) and cordial personality depends the atmosphere of friendliness which prevails.

It has always seemed to me that a peculiar responsibility attaches to the functions of an innkeeper. He is expected to radiate a spirit of welcome to those who seek the shelter of his caravansary; he must be ever solicitous of the comfort of his guests; he must evidence such charity toward those he takes in that he is often "taken in" himself by reason of his own benevolence; he must be a diplomat in even his most casual dealings with those who sit before his hearthstone; he is charged with the safety of all who tarry under the protection of his roof; he must provide so agreeably for the enjoyment of all who sign his register that they will leave reluctantly and will long to return again; and withal, he must exact a modest tribute substantial enough to yield a profit if he is to stay in business.

Where is that innkeeper, you say?

Of course the ideal innkeeper is even harder to find than the much maligned honest lawyer. But I know the manager of one of the largest and most famous hotels in America's largest city where every member of the staff reflects the fine tradition of the innkeeper's profession. And I know the operators of a score or more quaint and quiet country inns where the host takes personal pride in looking after the welfare of his guests.

The keeper of the inn is not an extinct species by any means, but the fact remains that, as in the business of feeding people, a distressingly large proportion of those who offer shelter to the weary pilgrim for a night, lack any adequate conception of their job, even if they are not actually incompetent.

Types of accommodations—Hotels.

Of the three types of accommodations which I have chosen for listing in this book, hotels seem to have the preference. I believe that habit is in large part responsible for this, as well as the fact that a first-class hotel carries an established reputation and offers certain recognized conveniences.

But it is my opinion that hotel management has shown a definite lack of ability to co-ordinate its facilities with the requirements of modern motor car travel. I feel sure that the hotels could easily increase

their business if they would give consideration to the following problems:

- (a) Allow time and space at or near the entrance for the unhurried unloading of cars belonging to guests. There is altogether too much space occupied by taxis and local cars and if unloading does not proceed rapidly enough to suit them, they evidence their annoyance by noisily honking their horns.
- (b) Work out the garage problem so that someone would accept responsibility for safety of articles left in a car, as well as damage to the car itself while in their charge. My new car (with less than a thousand miles on it) was delivered recently to me at my hotel, with a deep scar the length of the body where it had scraped against some projecting surface. Yet no one knew how it had happened. It is almost naive the way hotel management disclaims responsibility.
- (c) Stop admiring their Louis XIV lounges and provide a couple of reception rooms near the entrance where guests who have been riding all day may drop their bags, rearrange their clothing, and have the clerk *come to them* to register. Then with accommodations assigned, they can slip into an adjacent elevator and be conducted to their rooms.

Motorists who have come several hundred miles covered with the dust of travel and fatigued, do not like to parade through a "Peacock Alley" with local satellites gazing at them over their lorgnettes and pince nez as much as to say, "Did God make you, too?"

- (d) Think of something they can do to make their hotel remembered well and favorably. An evening (not morning) paper (when the guest has time to scan it and it is the more appreciated); perhaps a *small* vase of fresh flowers or a bowl of fruit for which the locality may be famous. Provide current information in the room as to events, places of special interest to see, where the leading movie houses are (giving specific directions how to get there from the hotel) and what pictures are being shown. (Good examples: the information placed in each guest room by the Fryemont Inn at Bryson City, North Carolina, the Lee Hoffman Hotel, Cresson, Pa., or the Waldorf-Astoria in New York.)
- (e) Put at least two *comfortable* chairs in a six-dollar room. Only progressive action by hotel management along these or similar lines can change the trend away from hotel accommodations on the part of the discriminating motoring public.

Auto Courts—an expanding development.

The newest development in lodging facilities, and one addressed particularly to those who travel by auto, is the type of accommodation which has come to be designated as an auto court. The modern auto court of unified design is not to be confused with the scattered and heterogeneous growth of cabins of every type and description. The single detached cabin, even though containing elementary conveniences of the Chick Sales type, represents at best but a primitive effort to meet the modern needs of the discriminating motorist.

The modern auto court, too, has its own peculiar advantages over many hotels. When under competent management, it offers the motorist the maximum convenience in pleasant and comfortable lodging accommodations.

In common with the hotel, the well-operated auto court possesses—

- (a) a clean, inviting atmosphere.
- (b) restful beds equipped with comfortable mattresses and supplied with clean bedding as well as clean linen.
- (c) full lavatory and bathroom facilities including plenty of hot water—plus the following advantages not often found in even the newest hotels—
- (d) opportunity to retire immediately to lodgings without being subjected to the scrutiny of lobby loafers.
- (e) convenient parking or individual garage immediately adjacent to your lodging—necessary to unload only the personal belongings that you are going to need—your car ready to go when you are.
- (f) quiet location away from traffic and city noises.
- (g) usually cool and comfortable by reason of cross ventilation—a real advantage in sultry weather.
- (h) no occasion for tipping—and more often than not the prices are more reasonable than the hotel rates.

On the other hand, there is a reluctance on the part of many gasoline pilgrims to patronize even the modern auto court, which is easy to understand because this type of accommodation, especially east of the Mississippi River, is so new that many of even the better courts lack the reputation of a first-class hotel and the guarantee of good management which a reputable hotel possesses.

Until the reputable operators of auto courts organize to guarantee their guests the same security and protection that the leading hotels afford, they will not be rewarded with the enthusiastic patronage they may otherwise expect.

In order to attract those to whom this modern type of lodging accommodation might rightfully be expected to appeal and who, at the same time, are willing and able to pay, the operators of auto courts must adopt a code of ethics identical with that prevailing in any first-class hotel. (A majority of course do so.)

(a) Only guests with baggage shall be accepted.

(b) Guests shall register in the regular way and remain all night.

(c) Drinking on the premises shall not be permitted and questionable trade refused.

Guest Houses—something different.

There are, throughout the country, many lovely homes owned by people of culture and refinement who have felt the impress of the difficult economic conditions which have surged back and forth like waves over the country during the past ten years. Where the home has been built with a number of extra bedrooms and the arrangement is such that guests can be accommodated comfortably, some of these owners have been willing to open their homes to a limited number of discerning and discriminating travelers.

The development seems to have originated in rural England where a number of the landed gentry, finding themselves in reduced circumstances after the war, discovered that they could accept a few "paying guests" to their mutual advantage. In our country this type of accommodation has come to be designated as a guest house.

Most of these people who open their homes as overnight guest houses accept their obligation as host or hostess with the same responsibility that an innkeeper assumes. They are usually intelligent, substantial people, often with an obvious background of true culture and refinement. Naturally they rarely over-advertise the accommodations they have available, preferring to depend upon friends and neighbors to pass the word along. Pride of family and ownership prevents them from opening their doors wide to an unfeeling and unresponsive public.

The location of an overnight guest house is of extreme importance. Preferably, they should be situated adjacent to, rather than directly on, a heavily traveled highway. A location on the edge of a village or town is an advantage rather than where city noises are heard. It is all the more desirable if the guest house is set amid expansive grounds where ample parking facilities are available.

It should be remembered that an overnight guest house does not surrender all the rights of a private dwelling because it receives paying guests. For this reason, to bring liquor into the house without the host's permission is to violate his hospitality.

The average "tourist home" has little to commend it as a pleasing place to spend the night, primarily because of this very lack of convenience. Neither does a boarding house qualify in the facilities that one expects to find in an overnight guest house.

You should not judge a place by the length of its description in "Lodging for a Night." If no comment is made, it is usually because detailed information did not reach me in time.

Photographs are included merely to add physical interest to the book. They do not signify that the place illustrated is better than some other.

Space and the expense involved do not permit including a large number of photographs.

An annual edition contemplated.

It is expected that it will be necessary to publish annual editions of "Lodging for a Night" in order to insure that the information contained is timely and complete. Although I have endeavored to ascertain the latest information with regard to rates of each type of place mentioned, I cannot guarantee its accuracy, for rates are subject to change without notice. The rates shown in almost every case are for *two people*, and the places listed are generally open all year unless otherwise stated.

Not a complete list.

In no sense is this book offered as a complete list of those places possessing superior lodging accommodations of such standard as to deserve listing.

Therefore, in certain well-traveled sections where there are a number of places offering excellent accommodations of the same type, it is my plan to show but one or two popular lodging places of each class. Tastes differ somewhat, even among the discriminating, so that while some insist on the utmost in de luxe accommodations, many others prefer their comforts in simple style, yet with cleanliness and convenience unquestioned. It is hoped that your interest and enthusiasm in this quest for the more desirable places to lodge will assist in making this book more representative and complete. Many places, particularly auto courts and guest houses, failed to furnish complete information or responded too late for publication.

You can make this a better directory.

Your comments on the places listed which you visit will be appreciated. If any of the places do not measure up to your expectations, it will be mutually helpful if you will tell me in detail in what respect they failed. On the other hand, if you find the accommodations out-

standing, your endorsement will serve to further establish their merit. The information you give me will not be divulged to others.

Finally, a word of appreciation to those friends who have co-operated in the preparation of the first, second and third editions. The suggestions and the recommendations of places they have already sent me have been very helpful.

I hope that "Lodging for a Night" will direct you to the most desirable places to spend a restful night and thereby add immeasurably to the pleasure of your trip. I am confident that if it saves you one error in judgment in the selection of a place to sleep, it will have repaid you for your investment.

The sale of this directory

depends upon word of mouth, friend to friend, advertising. There are not sufficient returns to justify a general announcement of the book through paid advertising. It has been interesting to see how many friends of "Adventures in Good Eating" have accepted "Lodgings" on the reputation of its sire and having observed its own good points, have enthusiastically told their friends about it.

In addition, "Lodgings" has made many new friends strictly on its own merits. To all these friends, I am sure "Lodgings" will commend itself as a gratifying gift for holidays, birthdays, anniversaries, vacationists, travelers, as well as for bridge and contest prizes, etc.

"Lodging for a Night" is sold

by leading bookstores, gift shops, etc., and by many of the places listed, or it will be sent (anywhere in the United States) upon receipt of a money order or check for \$1.50 (no stamps please). A gift card will be enclosed if requested.

Rates quoted are those *given me by the hotels, inns, guest houses, etc.* and are NOT guaranteed. I regret to say that in some cases patrons have found higher rates quoted them. I shall consider it a favor if my readers will let me know of such charges GIVING FULL PARTICULARS.

IF this directory is the means of pointing out places where you may spend the night and the accommodations and services are satisfactory, it will be appreciated by the management of such places, as well as by myself, if you will say to the host or hostess that you came by reason of their being included in this book. This will greatly aid in gaining a wider distribution of the book through its sale by a majority of the places listed. Not only does this insure a profit to them but also it will provide a sufficient sale to the public so that the cost of publication will be met.

PLEASE NOTE

A number of places, though not listed in my books, have put out signs to indicate that they are approved and recommended by me.

I urge you to look in the current edition of "Lodging for a Night" to ascertain if they are listed therein before patronizing them.

DUNCAN HINES.

THERE IS A TELEGRAPH SERVICE *not well known whereby a traveler can wire for reservations or can send stated messages home cheaply and easily. Much cheaper than standard day and night message or letter rates. Ask your telegraph office for detailed information.*

Abbreviations Used

NB—Without private bathroom
CB—With connecting bathroom
WB—With private bathroom
WT—With toilet (without bath)
SNB—Single without bathroom
2NB—Two without bathroom
SWB—Single with bathroom
2WB—Two with bathroom
SWT—Single with toilet
2CB—Two with connecting bath etc.
A.—American plan, with meals
E.—European plan, without meals
ModA.—Dinner (or supper), lodging
and breakfast

Gar.—Garage
FPark.—Free parking
FGar.—Free garage
Apts.—Apartments
Sum.—Summer
Win.—Winter
ACond.—Air conditioned
ACool.—Air cooled
Meals—Meals obtainable at same place
Bkfst.—Breakfast only obtainable
Pets P.—Pets permitted

It is understood where pets are permitted that this means small ones only, that they are house-trained, that they will not annoy guests and that the owners will be responsible for any damage done by the pets. Also that in no cases are pets allowed in dining rooms.

This year you will find opposite each town and city listed in the United States map co-ordinates, such as Shell D-6. These co-ordinates refer to the state maps which the different oil companies issue. These maps may be obtained easily at the nearest service station. As far as possible, I have tried to designate maps of companies having large distribution in the states mentioned, as Conoco, Shell, Socony, Texaco, and others.

I believe this feature will be of great value in helping you find quickly the location of various places. I shall welcome comments which will guide me as to whether or not I continue the idea in future editions.

PLEASE DO NOT ASK FOR ADVERTISING RATES

in my books. For obvious reasons, I cannot accept any commercial advertising,

WARNING TO PLACES LISTED

It is a distinct disappointment to me to learn that a surprising number of people have gone to listed places and received free meals and lodging because they have claimed to be relatives of mine traveling through the country to check on places, or that they were responsible for the place being included in my book.

Please remember I have authorized no one to make such demands and they should be refused.

DUNCAN HINES.

ALABAMA

Flower: Goldenrod. Nickname: Cotton State

Population: 2,864,000. Area: 51,279 sq. miles. Max. speed:
Not fixed. Reciprocity: Yes. Gas Tax: State 6c. Federal 1c.
Total 7c.

ATHENS, ALA. *Pop. 5,000. (Texaco A-5) 105 Mi. N. of Birmingham.*

31 & 72—Athens College. Noted for its pre-war homes.

Hotel: Ross. Typical Alabama hotel of 40 rms., 12WB. Meals. E. 2WB \$4.00. FPark. Gar. 25c. Pets P.

AUBURN, ALA. *Pop. 3,000. (Texaco H-9) 60 Mi. N.E. of Montgomery.*

29—Ala. Polytechnic Institute is here.

Hotel: Pitts. Good hotels in this state are none too many. Consequently, I think you will appreciate knowing about this small and new one. 36 rms., all WB. Meals. E. SWB \$2.00. 2WB \$3.50. FPark. Gar. 35c. Pets P.

BIRMINGHAM, ALA. *Pop. 260,000. (Texaco D-4) 66 Mi. N.E. of Tuscaloosa.*

11 & 78—Manufacturing city. Site of Octavus Roy Cohen's Negro stories.

Hotel: Redmont. Under same management as Sarasota in Florida. Well-operated. 250 rms., all WB. E. 2WB \$4.00. Gar. 25c. Pets P.

Hotel: Tutwiler. Part ACond. Known throughout the South. 450 rms., all WB. E. 2WB \$4.00. Gar. 25c. Pets P.

DECATUR, ALA. *Pop. 16,000. (Texaco B-5) 89 Mi. N. of Birmingham.*

31—On Tenn. River, 45 Mi. E. of Muscle Shoals. Founded in 1820. Named for Commodore Stephen Decatur.

Hotel: Cornelian Court. One of the better hotels of the state, and one that should make you comfortable in every way. 80 rms., all WB. Meals. E. 2WB \$4.00. Gar. 50c. Pets P.

Guest House: Maple Shade. 402 Grant St. A restful, hospitable home with 6 rms. and 2 baths. E. 2NB \$2.00. FPark.

FAIRHOPE, ALA. *Pop. 1,750. (Texaco N-3) 23 Mi. S.E. of Mobile.*

90—11 Mi. S. of US 90, across bay from Mobile. Popular resort.

Inn: Colonial. Open Nov. 1 to June 1. Restricted clientele. On the shores of the bay with fine fishing in nearby rivers. This restful, beautiful, southern building will be welcome when it is time to turn in. 50 rms. in main bldg. and cottages. 40 WB. A. 2NB \$9.00. 2WB \$12.00. FPark.

GADSDEN, ALA. *Pop. 42,600. (Texaco C-7) 66 Mi. N.E. of Birmingham.*

11—Goodyear Tire Co. plant. Site of Blount House. Nocalula Falls.

Hotel: Reich. Nice rms. Pleasant service. Perfectly O.K. in every way. Said to be the best stopping point between Chattanooga and Birmingham. 150 rms., all WB. Meals. E. 2WB \$4.00 up. Atchd. Gar. 50c. Pets P.

ALABAMA

HUNTSVILLE, ALA. *Pop. 12,500. (Texaco A-6) 120 Mi. N. of Birmingham.*
72 & 241—Big Springs (24,000,000 gals. per day) in center of city. Textile mills.

Hotel: Russel Erskine. Above the average. Satisfactory in every way.
150 rms., all WB. Meals. E. 2WB \$4.00 up. Gar. 50c. Pets P.

LIVINGSTON, ALA. *Pop. 1,150. (Texaco H-2) 65 Mi. S.W. of Tuscaloosa.*
11 & 80—State Teachers College.

Hotel: Livingston. Maybe nothing amazing to look at but within are
good rms. for a country hotel. 16 rms., 9 WB. Meals. E. 2NB \$2.00. 2WB
\$3.00. FPark. Pets P.

MOBILE, ALA. *Pop. 69,000. (Texaco M-2) 214 Mi. S.W. of Montgomery.*
31 & 90—Winter resort. Alabama's only seaport. Each spring the Azalea Trail
attracts over 100,000 visitors. Bellingrath Gardens on Fowl River.

Motor Court: Old Spanish Fort Tourist Village. 11 Mi. E. at Junc-
tion 31 and 90. ACond. A fine, nicely furnished court. Running ice-water.
Sound insulated. Attractively landscaped. No kitchenettes. 98 guests. Lounge
rm. Recommended. Meals. E. 2WB \$2.50-\$3.50. FPark.

Motor Court: Olsson's. 1 Mi. W. A modern UMC Court, having 18
well-spaced cottages, all WB. Lawns and lounging chairs. Meals. E. 2WB
\$2.00. FGar. Pets P.

MONTGOMERY, ALA. *Pop. 80,000. (Texaco H-7) 109 Mi. S. of Birming-
ham.*
31 & 80—State capital. Manufacturing center. First White House of Confed-
eracy. The Birthplace of "Dixie."

Hotels: Graystone (150 rms., all WB) and **Jefferson Davis** (185 rms., all
WB). Both are high-class, well-run, satisfactory city hotels. Some prefer
one and some the other. E. 2WB \$4.00 up. Gar. 50c.

Motor Court: Green's. 3 Mi N. on 31. Not old. Several, pleasant white
cottages well operated. Another UMC Court. 19 rms., 44 guests. E. 2WB
\$2.00-\$2.50. FPark. Pets P.

ROBERTSDALE, ALA. *(Texaco N-3) 31 Mi. S.E. of Mobile.*
3—**Motor Court: Latchstring.** 1½ Mi. N.E. Much above the average through
here. 6 log cottages with fireplaces. All WB. A cheery place to stop. Well-
run. Meals. E. 2WB \$2.50. FPark. Pets P.

TUSCALOOSA, ALA. *Pop. 27,000. (Texaco F-3) 57 Mi. S.W. of Birming-
ham.*
11—University of Alabama, home of the "Crimson Tide." Named from Indian
chief Tuscaloosa, meaning Black Warrior.

Motor Court: Moon Winx. 4 Mi. E. ACond. Very good. Recommended.
6 cottages, 2 rms. each in wooded park. All WB. Meals. E. 2WB \$2.00 up.
FPark. Pets P.

YORK, ALA. *(Texaco H-2) 29 Mi. N.E. of Meridian.*
11 & 80—**Motor Court: Touresta.** Comfortable, clean, and one of those spots
that sometimes is mighty convenient to know about. 5 cottages, all WB. Meals.
E. 2WB \$2.00. FPark. Pets P.

ALASKA

Just to help you if you should happen to go to Alaska this summer I am listing a few hotels there. Don't think you will have to "rough it" up there, for the new hotels are as modern as anything in the U. S.

ANCHORAGE, ALASKA. *1,940 Mi. N. of Seattle.*

Hotel: Anchorage. A fine hotel of 76 rms., 26 apts. E. 2WB \$5-\$7.

CURRY, ALASKA. *135 Mi. N. of Anchorage.*

Hotel: Curry. Still another first-class hotel. 84 rms., practically all WB. E. 2NB \$3.50. 2WB \$5.00.

MT. MCKINLEY NAT'L PARK, ALASKA. *235 Mi. N. of Anchorage.*

Hotel: Mt. McKinley Park. *Open June 1 to Sept. 15.* A fine tourist hotel built by Govt., opened June of last year. Marvelous location. 86 rms., 50 WB. E. 2NB \$4.00. 2WB \$7.00.

IMPORTANT

To fully understand the reason for and the purpose of this book
please read the complete introduction.

ARIZONA

Flower: Saguaro Cactus. Nickname: Baby.

Population: 406,000. Area: 113,810 sq. mi. Max. speed: Reasonable. Reciprocity: 4 months. Register at once. Gas Tax: State 5c. Federal 1c. Total 6c.

ASH FORK, ARIZ. *Pop. 894. Alt. 5,200'. (Shell C-3) 52 Mi. W. Flagstaff.*
89 & 66—N.W. edge of Coconino National Forest.

Hotel: Escalante. A Fred Harvey Hotel. 27 rms. 5 WB. E. SNB \$2.00. 2WB \$4.00-\$5.00. FPark.

BISBEE, ARIZ. *Pop. 8,025. Alt. 5,300'. (Shell F-7) 100 Mi. S.E. of Tucson.*
80—Built on side hills. Copper mining. Many dude ranches nearby.

Hotel: Copper Queen. Very good for locality. 55 rms. 21 WB. E. SNB \$2.00. 2WB \$4.00. Pets P.

BEAVER DAM, ARIZ. *(P.O. Litchfield) (Shell B-1) 97 Mi. E. Las Vegas, Nev.*
91—Practically no town. About half-way Los Angeles to Salt Lake City.

Hotel: Beaver Dam Lodge. A Cond. Excellent. Very nice rooms. Free swimming pool. 30 rms. hotel, 30 cottages, all WB. E. 2WB \$2.50-\$3.50. FPark. Pets P.

BENSON, ARIZ. *Pop. 925. (Shell E-7) 49 Mi. S.E. of Tucson.*
80—**Auto Court: Camp Benson.** A UMC court. 8 cottages. E. 2WB \$2.50-\$3.00. FPark.

CAMERON, ARIZ. *Pop. 75. (Shell D-2) 52 Mi. N. of Flagstaff.*
89—Gateway to Painted Desert, Rainbow Bridge, and Grand Canyon.

Hotel and Cottages: Little Colorado Trading Post. A Cond. A surprisingly modern place in the Navajo country. Accommodations for 60. Most rms. WB. Some cooking facilities. E. 2NB \$2.50. 2WB \$3.50-\$4.00. FPark. Pets P.

CASA GRANDE, ARIZ. *Pop. 1,400. (Shell D-6) 66 Mi. N.W. of Flagstaff.*
84—Near Casa Grande National Monument.

Auto Court: Morgan's. $\frac{1}{2}$ Mi. E. of town. ACool. 6 cottages, 11 rms. all WB. No meals. E. 2WB \$2.50. FGar. Pets P.

CASTLE HOT SPRINGS, ARIZ. *Pop. 50. Alt. 1,970'. (Shell C-4) 64 Mi. N. of Phoenix.*
89—Beautiful winter resort 22 Mi. northeast of US 89.

Hotel: Castle Hot Springs. Open Dec. to April. Caters to high-class Eastern clientele. A "crack" winter resort. A. SNB \$10.00. 2WB \$20.00.

COOLIDGE, ARIZ. *Pop. 1,000. (Shell D-6) 65 Mi. N. of Tucson.*

87—The Casa Grande Monument nearby.

Guest House: Vah-Ki Inn. Small attractive Spanish hacienda. Extremely popular. Quiet. 6 rms., 4 CB. A. 2WB \$10.00. E. 2WB \$3.50. FPark. Pets P.

DOUGLAS, ARIZ. *Pop. 10,000. Alt. 3,985'. (Shell F-7) 100 Mi. S.W. Lordsburg, New Mexico.*

80—On Mexican border. Visit Tombstone 48 Mi. N.W.

Hotel: Gadsden. Very good for size of town. Well-managed. 170 rms. all WB. E. 2WB \$3.50 up. Gar. next door 50c. Pets P.

FLAGSTAFF, ARIZ. *Pop. 5,000. Alt. 6,907'. (Shell D-3) 206 Mi. N. of Phoenix.*

66 & 89—Boyhood home of Andy Devine. Near San Francisco Peaks. All-Indian Pow Wow and Rodeo—July 2-4.

Motor Lodge: Arrowhead Lodge. $\frac{1}{2}$ Mi. E. Hardwood floors, Navajo rugs, nicely furnished. 3 cottage units surrounding a central lodge. 10 rms. all WB. E. 2WB \$3.50. FGar. No pets.

Auto Court: El Pueblo. 3 Mi. E. 8 adobe type cottages all with shower baths. Built in 1937. E. 2WB \$3.00. FGar. Pets P.

Guest House: Oak Creek Lodge. 20 Mi. S. on Rt. 79. One of oldest homes in northern Ariz. Smack against mountain side surrounded by orchard and ranch. 2 trout streams. Carl and Ethel Mayhew, son and daughter, are your hosts. 10 rms. all WB. Reservations desired. (Phone Oak Creek No. 1.) A. 2WB \$10.00. FGar.

Lodge: Todd's Lodge. 22 Mi. S. on Rt. 79. Open April 1, to Nov. 30. Beautiful location. Fine hospitality. Trout stream, jersey cows, orchard, outdoor games. Capacity for ten. A. 2WB \$7.50. FPark. Pets P.

FLORENCE, ARIZ. *Pop. 1,410. Alt. 1,493'. (Shell D-5) 35 Mi. N.E. Casa Grande.*

80 & 89—Interesting country for the archeologist or the mere loafer.

Desert Cottages: Cactus Forest Ranch. 6 mi. S. of town. Interesting spot. Desert life. Most people stay weeks, so make reservation in winter. 7 adobe cottages all WB, fireplaces, complete cooking equipment. Meals from chuck wagon. E. 2WB \$2.00. No phone. Write Box, 396, Florence. FPark. Pets P.

THE GAP, ARIZ. *Alt. 5,300'. (Shell D-1) 83 Mi. N. of Flagstaff.*

89—In heart of Navajo Indian reservation. In Painted Desert.

Cottages: The Gap Trading Post. Not much to look at from outside but clean accommodations within for 12 guests. E. 2NB \$2.00. FPark. Pets P.

GLOBE, ARIZ. *Pop. 7,150. Alt. 3,517'. (Shell E-5) 95 Mi. E. of Phoenix.*

60 & 90—Famous Apache Trail. Largest copper mining town in Ariz. Coolidge Dam is 26 miles S.E.

Motor Court: El Rancho. $\frac{1}{4}$ Mi. E. on US 60. ACool. 4 simple cottages, nicely furnished—Monterrey type. Only a few months old. Guest capacity. 14. All WB. Meals. E. 2WB \$3.50. FGar. Pets P.

Motor Court: El Rey. East city limits. Another pleasant stopping place. Well furnished. ACond. Spick and span. 14 cottages all WB. Capacity, 47. E. 2WB \$2.50. FGar. Pets P.

ARIZONA

GRAND CANYON, ARIZ. *Alt. 6,800'. (Shell C-2) 58 Mi. N. of Williams.*

64—Too well-known to require comment. See North Rim.

Hotel: El Tovar. On canyon's rim. Built of logs and boulders. One of America's famous hotels. 80 rms. 60 WB. E. 2NB \$3.50. 2WB \$5.50. FPark.

Lodge: Bright Angel. A wide range in moderate prices accommodations. Two lodges and many cottages. E. 2NB \$3.00. 2WB \$4.00 up. FPark.

Phantom Ranch. A two-day trip to bottom of Grand Canyon where the night is spent in small cottages. Swimming pool. Reservations necessary. A. \$18.00 each includes horse transportation, guides, and meals.

HOLBROOK, ARIZ. *Pop. 1,125. Alt. 5,075'. (Shell E-3) 95 Mi. S.W. Gallup, N. M.*

66—Near Painted Desert, Indian Reservations, and Petrified Forest.

Hotel: The Arizona. A pleasant, small hotel accommodating 70. 44 rms. 12 WB. E. 2NB \$1.50. 2WB \$2.50-\$3.50. FPark. Pets P.

JOKAKE, ARIZ. *10 Mi. N.E. of Phoenix.*

On sunny side of Camel-back Mountain at edge of desert.

Hotel: Jokake. Open Oct. 1 to May 1. A charming Indian-Mexican Inn of 85 rms. all WB. Restricted clientele. Reservations must be made. Swimming pool. A. 2WB \$20.00 up. FPark. Pets P.

KAIBAB FOREST, ARIZ. *Alt. 8,000'. (Shell C-1) 84 Mi. S. of Kanab.*

67—Noted for its large herd of mule deer and for the Kaibab white-tailed squirrel.

Hotel: Grand Canyon National Park Lodge. (UPRR) Open summer months. Beautiful new lodge, de luxe rooms in cottages. Best views from Nos. 201, 305, 306, and 309. Also simple cottages moderate in price. E. Prices from 2NB \$2.50 to 2WB \$8.50. FPark.

Lodge and Cottages: Kaibab Lodge. 5 Mi. N. of Park entrance. Open May 15 to Nov. 15. Cottages are simple yet comfortable. 4WB. Some with cooking facilities. If a deer sticks his head in the window do not be surprised. Accommodations for 100. Lounge room ACond. Meals. E. 2NB \$2.00. FPark. Pets P.

KINGMAN, ARIZ. *Pop. 3,300. Alt. 3,400'. (Shell A-3) 286 Mi. N.E. of Phoenix.*

66 & 93—Gold, silver, tungsten, and lead mines.

Hotel: Beale. ACond. A modest, small hotel in convenient spot. 70 rms. 34 WB. E. 2NB \$2.00 up. 2WB \$3.50. Gar. 50c. Pets P.

Motor Court: El Trovatore. 1 Mi. E. ACond. 30 rms. all WB. No cooking. Meals. E. 2WB \$3.50. FPark.

Motor Court: Wal-a-Pie. An old court recently over-hauled with 30 new cottages. E. 2WB \$2.50. FGar. Pets P.

Guest House: Kit Carson. $\frac{1}{2}$ mi. W. on 93. Ninon "Mrs. Santa Claus" Talbott and her husband hold forth here in one of the nicest small places in the West. ACond. 6 rms. all WB. E. 2WB \$7.00. FPark. Pets P.

LITCHFIELD PARK, ARIZ. *Pop. 200. (Shell C-5) 22 Mi. N.W. of Phoenix.* Owned by Goodyear Company. Cotton raising.

Lodge: The Wigwam. Open winter months. A well-liked resort. Small. A. 2WB \$16.00 to \$20.00. FPark.

MESA, ARIZ. *Pop. 6,500. (Shell D-5) 16 Mi. E. of Phoenix.*

60 & 89—Founded by Mormons. Indian ruins. Pioneer Day, July 24.

Hotel: El Portal. ACond. Pleasant hotel in small town. 60 rms. all WB. Meals. E. 2WB \$3.50. Gar. next door, 50c. Pets P.

NOGALES, ARIZ. *Pop. 6,006. Alt. 3,864'. (Shell D-7) 65 Mi. S. of Tucson.*

89—Only a fence divides Nogales, Ariz. and Nogales, Mexico.

Hotel: Casa De Sierra. 2 Mi. E. on Rt. 82. A rambling, roomy, hospitable place on a hilltop. Wonderful views, nicely furnished, away from highways and noise. Capacity, 125. All rms. WB. A. 2WB \$11.00. E. 2WB \$4.00. FPark. Pets P

PATAGONIA, ARIZ. *(Shell E-7) 70 Mi. S. of Tucson.*

82—**Guest Ranch: Circle "Z."** Open July and Aug. and Oct. 1st to June 1st. A slick guest ranch, located in majestic country. Restricted clientele. Reservations necessary. Swimming pool, horses, ranch life. 60 guests. All rms. WB or CB. A. for 2 \$15.00 to \$20.00. FPark.

PHOENIX, ARIZ. *Pop. 119,676. (Shell C-5) 400 Mi. E. Los Angeles.*

60, 80 & 89—Capital of Arizona. Popular winter resort with wonderful climate. Phoenix Indian School is largest in U. S.

Hotel: Arizona Biltmore. 8 Mi. N. Nov. 1 to May 1. One of the top-notch resort hotels of the country. Swimming pool, golf, riding, tennis, etc. 232 rms. all W.B. A. for 2, \$24.00 up.

Hotels: Adams and San Carlos. Both excellent and reasonably priced. ACond. rooms. E. 2WB \$4.00-\$5.00. Gar. 50c

Inns: Camel Back Inn, 11 Mi. N.E. **Ingleside Inn,** 8½ Mi. E. Open Dec. to May. These are fine resort hotels to which former guests return. Luxurious comfort. A. 2WB \$14.00 up. FPark.

Motor Court: King's Rest. 801 S. 17th Ave. ACool. Very good. 25 cottages all WB. E. 2WB \$2.50. FGar. Pets P.

Motor Court: Palomine, 1520 W. Van Buren. Another well-furnished and well-liked court. 15 cottages some with kitchenettes, all WB. ACool. E. 2WB \$2.50 up. FGar. Pets P.

Motor Court: Park Lane. 1601 W. Van Buren. ACool. Attractive, well-operated group of 18 cottages having one, two, and three rms. All WB; some showers, some tubs. Kitchenettes. Meals. E. 2WB \$3.00. FGar. Pets P.

Over in the center of town on N. Central Avenue and the next street east there are many attractive apartments and guest houses.

PRESCOTT, ARIZ. *Pop. 9,000. Alt. 5,347'. (Shell C-4) 113 Mi. N. of Phoenix.*

89—Home of oldest rodeo in the world. Frontier days, July 1-4. Smoki Snake Dance, June 9.

Hotel: Hassayampa. An excellent hotel under management of Ralph Hooker. Reservations necessary between June and Sept. 100 rms. mostly WB. E. 2WB \$4.50. Gar. 50c. Pets P.

Motor Court: Shadow Croft. 10 acres of ground. 22 cottages—fireplaces, nicely furnished. All WB, some tubs. E. 2WB \$2.50. FGar. Pets P.

ARIZONA

RIMROCK, ARIZ. *Alt. 3,600'. (Shell D-3) 48 Mi. S. of Flagstaff.*

79—In magnificent country, Coconino National Forest.

Guest Ranch: Beaver Creek. This year I am listing a few of the top-notch guest ranches. This, operated by Mr. and Mrs. Leith, is one of them. Open Aug. 1 to June 15. Luxury, refinement, perfect relaxation. Restricted clientele. Reservations necessary. 6 cottages all furnished similar to finest hotels. A. 2WB \$20.00 up, which includes horses, guides, motor trips, etc.

Guest Ranch: Soda Springs. Another charming and excellent ranch. Swimming pool, horses, and all such things. Restricted clientele. Reservations necessary. Capacity, 25. A. 2WB \$10.00 up.

SAFFORD, ARIZ. *Pop. 5,500. Alt. 2,900' (Shell F-6) 240 Mi. W. El Paso, Tex.*

70—Near Graham Mountain and Red Knolls.

Hotel: Buena Vista. ACond. A good small hotel, nice place to stop between Lordsburg and Phoenix. 50 rms. E. 2NB \$2.25, 2WB \$3.00 up. FPark. Pets P.

SALOME, ARIZ. *Pop. 100. Alt. 1,875'. (Shell B-5) 108 Mi. N.W. of Phoenix.*

60 & 70—In the midst of a desolate drive.

Motor Court: Salome Motel. ACond. A surprise awaits you here to find this nice and satisfactory lodging place. Comfortable. 20 rms. all WB, some tub. No cooking facilities. E. 2WB \$2.50 up. FGAr. Pets P.

SCOTTSDALE, ARIZ. *Pop. 2,800. (Shell D-5) 16 Mi. E. Phoenix.*

60 & 70—Typical desert town.

Guest House: The Adobe House. Open from Oct. 1 to June 15. (Possibly during summer). A rambling old-time pleasant place to stop. Quiet, comfortable hospitality. Restricted clientele. 12 guests. A. 2WB \$14.00. FPark. Pets P.

SPRINGERVILLE, ARIZ. *Pop. 525. Alt. 6,862'. (Shell F-4) 30 Mi. S. of St. Johns.*

60—On the famous Coronado Trail in the White Mountains.

Guest Ranch: Jokake. 17 Mi. out of town. Open June to Nov. Regular ranch doin's with all the trimmin's for 35 lucky guests. Clientele restricted. Reservations necessary. A. 2WB \$20.00.

TOMBSTONE, ARIZ. *Pop. 900. Alt. 4,500'. (Shell E-7) 76 Mi. S.E. of Tucson.*

80—Do not fail to stop and view this interesting old "Tough" town. I know of no good place to stop.

TONALEA, ARIZ. *(Shell E-1) 167 Mi. N. of Flagstaff.*

From here you go by horseback to the famous Rainbow Bridge, a two day trip.

Lodge: Rainbow. Open April 1 to Nov. 1. Bill and Catherine Wilson operate this place as a trading post for the Navajos and a small guest house. From Cameron on the road is improved but not paved. Accommodations while simple are comfortable. 20 Guests. All expenses for 2 for 2 day trip to the Bridge is \$74.00, which considering what you get is cheap. At lodge, A. 2NB \$9.00. Pets P.

TUCSON, ARIZ. *Pop.* 75,000. *Alt.* 2,390'. (*Shell D-6*) 68 Mi. N. of Nogales.
89—Popular winter resort. Many places of interest near.

Hotel: Arizona Inn. 3 Mi. N.E. at 2200 E. Elm St. Open Nov. 1 to May 1. Fine in every way. Guests housed in cottages. 70 rms., 115 Guests. Reservations desired. A. 2WB \$22.00. Gar. 75c.

Inn: Lodge on the Desert. 4 Mi. E. on Alvernon Way. Open Sept. 15 to May 15. Catering to those who appreciate and enjoy luxurious service and surroundings. 18 guests. Rms. in main lodge and patio houses. Restricted clientele. A. 2WB \$18.00 up. FPark. Pets P.

Hotels: El Presidio and Santa Rita. The latter is the older. Both are colorful, pleasant and well-kept hotels, moderate in price and satisfactory to any normal person. Many rooms are ACond. E. 2WB \$4.50 to \$6.00. Gar. 50c. Pets P.

Guest House: Pepper Tree Inn. 638 E. 3rd St. Open Oct. to June. A quiet place with wide verandas, antique furniture and open hospitality. 24 guests. Reservations required. A. SWB \$5.00 up. 2WB \$10.00. Gar. 50c.

Motor Court: Close-Inn Courts. 1521 S. 6th. 37 cottages, all WB many with kitchenettes. E. 2WB \$3.00. FGar.

Motor Court: Major Motel. 1635 Oracle Rd. Just N. of town. This is the newest in Tucson. 6 cottages (more building) 10 rms. all ACool. and with tub and shower bath. Kitchenettes. E. 2WB \$3.00. FGar. Pets P.

Motor Lodge: Marizona Lodge. 3½ Mi. N.W. on Rt. 84. Indian Pueblo architecture, adobe construction. 16 guests. Some kitchenettes. E. 2WB \$2.50. FGar. Pets P.

Motor Lodge: The Sage and Sand. ACond. 314 Benson Hwy. 2 Mi. S. of town. One of those places of the Southwest which make Easterners open their eyes. Attractive and beautiful offering every convenience and comfort. 18 rms., all WB. Fireplaces and kitchenettes. Brksts. E. 2WB \$2.50 up. FPark. Pets P.

Motor Court: Spanish Trail Motel. East entrance to city. ACool. Large center lawn. Modern and well-managed. 21 rms. all WB—some tub. 5 with kitchenettes. E. 2WB \$2.50 up. FGar. Pets P.

WICKENBURG, ARIZ. *Pop.* 725. *Alt.* 2,071'. (*Shell C-4*) 54 Mi. N.W. of Phoenix.

60, 70 & 89—One of the most historic old mining camps in the state.

Guest Ranch: Remuda Ranch. Turn off at bridge just south of town and follow sign. This is the place that Mr. Priestley, the English author, likes so well. The accommodations plus the hospitality of the Burdens and Carl Stibolt makes this place as nice as anyone could wish. Open Oct. 1 to June 15. Restricted clientele. Reservations required. 35 rms. A. 2WB \$12.00 up. E. 2WB \$6.00 up. FPark. Pets P.

WILLIAMS, ARIZ. *Pop.* 2,175. *Alt.* 6,752'. (*Shell C-3*) 32 Mi. W. of Flagstaff.

66 & 89—At foot of Bill Williams Mountain and gateway to Grand Canyon.

Hotel: Fray Marcos. Fred Harvey. 37 rms. 22 WB. E. 2NB \$4.00. 2WB \$5.00. Gar. 50c.

Motor Court: Del Sue. 15 Cottages, 20 rms. all WB. E. 2WB \$2.50-\$3.50. FGar. Pets P.

ARIZONA

WILLIAMS, ARIZ. (continued)

Motor Court: Hull's Motel Inn. E. end of town. Though old, under the management of Mr. Saunders, this court is well kept up. Good place for Navajo rugs. Lobby and lounge. Make reservations in summer. 50 guests. E. 2WB \$2.50. FGar. Pets P.

Hotel: Grand Canyon. An old hotel which has recently been remodeled. 30 rms. many WB. Over-night laundry service. E. 2WB \$3.00 to \$3.50. Gar. 50c. Pets P.

WINSLOW, ARIZ. Pop. 3,925. Alt. 4,856'. (Shell E-3) 128 Mi. S.W. of Gallup.

66—Meteor Crater 21 Mi. W. on side road.

Hotel: La Posada. One of the best Fred Harvey hotels. Attractively furnished. At R.R. Station. 67 rms. many WB. E. 2NB \$3.50. 2WB \$4.50. FPark.

YUMA, ARIZ. Pop 6,000. Alt. 137'. (Shell A-6) 199 Mi. W. of Phoenix.

80—Popular marrying spot for movie stars. Beautiful sand dunes 16 miles west, site of many movies.

Hotel: San Carlos. ACond. Very good. 125 rms. 50 WB. E. 2NB \$3.00. 2WB \$4.00. Gar. 50c.

Motor Courts: The courts here that seemed to be liked are:

Yuma Auto Court, 1 Mi. E., ACool. 2WB \$2.00.

Yumesa Park, 3 Mi. S., 18 cottages, ACool. 2WB \$2.00.

Peach Auto Court, 1½ Mi. S., 20 cottages, ACool. 2WB \$2.50. FGar. Pets P. at all.

April 1, 1939, my business was moved to my home in Bowling Green, Ky., so that I might better look after my business of selling Old Kentucky hickory-smoked hams and smoked sausage.

ARKANSAS

FLOWER: Apple Blossom. Nickname: Bear State.

Population: 2,025,000. Area: 52,525 sq. miles. Max. speed:
35. Reciprocity: 90 days. Register within 30 days. Gas Tax:
State 6½c. Federal 1c. Total 7½c.

BLYTHEVILLE, ARK. Pop. 11,250. (Conoco K-2) 73 Mi. N. of Memphis.

61—Produces more cotton than any other county in America.

Hotel: Noble. ACool. Satisfactory places to stop in this state are none too many. 125 rms., 75 WB. E. 2NB \$2.50. 2WB \$3.50. Gar. 50c. Pets P.

CAMDEN, ARK. Pop. 8,000. (Conoco E-8) 31 Mi. N. of El Dorado.

79—Southern International Paper Co. plant here.

Hotel: Orlando. Clean and comfortable. 50 rms., 35 WB. E. 2NB \$2.00. 2WB \$3.00. Gar. 50c. Pets P.

EUREKA SPRINGS, ARK. Pop. 3,500. Alt. 2,000'. (Conoco C-1) 187 Mi. N.W. of Little Rock.

62—Oldest resort town of the Ozarks. Mineral springs, fishing, swimming.

Hotel: Basin Park. 100 rms., 50 WB. E. for 2 \$2.00-\$4.00. FPark. Gar. 50c.

FAYETTEVILLE, ARK. Pop. 10,000. Alt. 1,725'. (Conoco B-2) 62 Mi. N. of Fort Smith.

62 & 71—University of Arkansas. Largest city in the Ozarks.

Hotel: Washington. Small and desirable. Rms. in back have a beautiful view. 56 rms., many WB. Meals. E. 2NB \$2.00. 2WB \$3.00. Gar. 35c. Pets P.

Motor Court: Blue Gables. ¼ Mi. S. of city. 10 white cottages in a shady grove. 25 guests. Kitchenettes. All rms. WB. E. 2WB \$2.25. FGar. Pets P.

FORT SMITH, ARK. Pop. 34,750. (Conoco B-3) 165 Mi. N.W. of Little Rock.

64 & 71—Known as the "Industrial City of Arkansas."

Hotel: Ward. An eleven story modern hotel having 200 rms., all WB. Well-run and liked. E. 2WB \$4.00. FPark. Pets P.

Motor Court: Barnett. 3 Mi N. on 64 and 71. Nicely situated. Plenty of room to stretch. 30 guests. Shady grounds. All WB. E. 2WB \$2.25. FGar. Pets P.

ARKANSAS

HARRISON, ARK. *Pop. 4,000. (Conoco D-1) 146 Mi. N.W. of Little Rock.*
62 & 65—Near Mansion Cave. Onyx formations.

Hotel: Seville. 321 N. Vine St. After all, it is management that makes a hotel well-liked, and Mr. Strickler seems to have the trick. This is a 3-story brick bldg., nice lounge space, having 100 rms., 50 WB. Meals. E. 2WB \$3.50. Gar. 25c. Pets P.

HOT SPRINGS, ARK. *Pop. 30,000. (Conoco D-6) 58 Mi S.W. of Little Rock.*

70 & 270—Famous summer and winter resorts.

Hotel: Arlington. Part ACond. A large and fine resort hotel with everything that goes with such a place. 500 rms., 350 WB. E. 2WB \$5.00 up. Gar. 50c.

Hotel: De Soto. 201 Central Ave. Those wishing pleasant accommodations at moderate price will find them here. 100 rms., 50 WB. Also 10 Apts. with kitchenettes. Meals. E. April 1 to Jan. 15, 2WB \$3.50 up. Other months \$5.00 up. FPark. Pets P.

Hotel: Park. 210 Fountain St. Another first-class small hotel. Solarium on 8th floor. 100 rms., all WB., and with gadgets. E. 2WB Feb.-April, \$6.00. Other months \$4.00. Gar. 50c. Pets P.

Motor Court: Best. 638 Ouachita Ave. 27 tree-shaded brick cottages. 100 guests. Many kitchenettes. All rms. WB. Well-operated. E. 2WB \$2.00-\$4.00. FGar. Pets P.

Motor Court: The Oak Lawn. Lower Central Ave. Part ACond. 31 cottages, all WB., surround a court. Some kitchenettes. E. 2WB \$2.00 up. FGar. Pets P.

Motor Court: Wheatley. 635 Ouachita Ave. Built recently. Very good. 33 Cottages of brick. 20 kitchenettes. All rms. WB. Well-furnished. Meals. E. 2WB \$2.50 up. FGar. Pets P.

LITTLE ROCK, ARK. *Pop. 86,000. (Conoco F-5) 60 Mi. N.E. of Hot Springs.*

65, 67 & 70—State capital.

Hotel: Albert Pike. One of those large, fine city hotels offering its guests everything a management can think of. 250 rms., all WB. E. 2WB \$5.00. Gar. 50c.

Hotel: Freiderica. 5th and Gaines Sts. Small, not new, but recently renovated, proving once again that a hotel does not have to have thousands of rms. to make it hospitable and welcome. Homelike guest rms. Quiet. 50 rms., many WB. E. 2NB \$2.00. 2WB \$3.00. Gar. 50c. Pets P.

Motor Court: Colonial. 3405 Roosevelt Rd. First-class. Built recently. 11 neat, well-kept, white cottages, all WB. E. 2WB \$2.00 up. FGar. Pets P.

Motor Court: The Poplar. 3 Mi. E. on 70. Another court in which you should be happy and comfortable. 9 cottages, all WB. Meals. E. 2WB \$2.00 up. FGar. Pets P.

MOUNTAINBURG, ARK. *Pop. 250. (Conoco B-3) 25 Mi. N.E. of Fort Smith.*

71—In a very scenic section of the Ozarks.

Resort Cottages: Nob Hill Ranch. High in the Ozarks. Beautiful country and pleasant typical cottages in woods. 35 guests. Worth looking up. Vacation life. Meals. E. 2NB \$2.00. 2WB \$2.50. FPark. Pets P.

ROGERS, ARK. *Pop. 3,575. (Conoco B-1) 21 Mi. N. of Fayetteville.*
62 & 71—In the midst of the Ozarks.

Hotel: Harris. Attractive, nice hospitality, pleasant rms. and environment. 70 rms., many WB. Meals. E. 2NB \$3.00. 2WB \$4.00. FPark. Pets P.

SEARCY, ARK. *Pop. 3,500. (Conoco G-4) 55 Mi. N.E. of Little Rock.*
67—Harding College.

Hotel: Mayfair. 103 N. Spring St. Another case where the management makes the hotel. Rambling brick building of 2 stories, having 50 large rms., 25 WB. Fans. Meals. E. 2WB \$2.50-\$3.50. FPark. Pets P.

VAN BUREN, ARK. *Pop. 5,500. (Conoco B-3) 5 Mi. N.E. of Fort Smith.*
64—Bob Burns made this town famous.

Motor Court: Quail's Motel. Now we come to a place that because of general all-around service and satisfaction, is worth driving extra mileage. First-class in every way. 9 cottages, all WB. Meals. E. 2WB \$2.50. FGar. Pets P.

WEST MEMPHIS, ARK. *Pop. 1,000. (Conoco J-4) Across river from Memphis, Tenn.*
61 & 70—**Motor Court: Jordan's.** One of the courts popular with Memphis visitors. This has 9 clean and satisfactory cottages, all WB. Steam heat. E. 2WB \$2.50. FGar. Pets P.

Motor Court: Twentieth Century. ACond. Another pleasant and satisfactory place to spend the night. 10 cottages, all WB. Children's playground. E. 2WB \$3.00. FGar. Pets P.

Motor Court: West Memphis. And lastly, still another first-class place to stop over. This has 8 cottages, all WB. E. 2WB \$3.00. FGar. Pets P.

WINSLOW, ARK. *Pop. 370. Alt. 2,300'. (Conoco B-2) 37 Mi. N. of Fort Smith.*
71—Highest point, Mt. Gayler, of the Boston Mountain Range.

Motor Court: Vista. Up where it is cool and the air smells good. A welcome spot on a hot day, or for that matter, any time. 8 cottages in the trees, all WB. Kitchenettes. E. 2WB \$2.50. FPark. or Gar. Pets P.

CALIFORNIA

Flower: Poppy. Nickname: Golden Bear.

Population: 6,059,000. Area: 155,652 sq. mi. Max. speed: 45
Reciprocity: One year. Register 5 days. Gas Tax: State 3c.
Federal 1c. Total 4c.

ALPINE, CALIF. *Pop. 350. Alt. 1,860'. (Shell F-12) 32 Mi. E. of San Diego.*

80—Mountain Resort.

Inn: The Willows. 10 rms., a few WB. Meals. E. 2NB \$2.00. FPark. Pets P.

ALTURAS, CALIF. *Pop. 2,500. Alt. 4,450'. (Shell D-2) 188 Mi. N. of Reno, Nev.*

395—Home of Mule Tail Deer.

Hotel: Niles. There is new management in this hotel, and from all accounts, I think you will remember it pleasantly. Places like these with their western hospitality have much to recommend them. This has been the cattle men's "hang-out" for 20 yrs. 64 rms., 28 WB. Meals. E. 2WB \$2.50-\$3.50. FPark. Pets P.

ANGELS CAMP, CALIF. *Pop. 915. Alt. 1,500'. (Shell D-6) 49 Mi. E. of Stockton.*

49—The Jumping Frog Carnival in May brings 20,000 people to this little town.

Hotel: Bazinett. ACond. Not bad at all. 50 rms. E. 2NB \$2.50. 2WB \$3.50. FPark. Pets P.

APTOS, CALIF. *Pop. 100. (Shell B-7) 9 Mi. S. of Santa Cruz.*

1—Former estate of Claus Spreckels.

Motor Court: Redwood Village. In a redwood grove. Cool, quiet, tranquil. 10 cottages, surrounded by flowers and woodland. All rms. WB. E. 2WB \$3.00. FPark. Pets P.

ARCADIA, CALIF. *(Shell E-10) 5½ Mi. E. of Pasadena.*

66—Santa Anita Race Track.

Motor Lodge: Santa Anita Motor Inn. While I know this court is fine and first-class, I have no exact data except that it has 15 units, all WB. Finely furnished. Kitchenettes. E. 2WB \$3.00 up. FGar.

ARCATA, CALIF. *Pop. 2,000. (Shell A-2) 8 Mi. N. of Eureka.*

101—Humboldt State Teachers College. Associated with Bret Harte.

Motor Court: Seaview. 3 Mi. N. On hilltop away from traffic. Fine view. Well-built. Sound insulated. Well managed. 10 cottages, all WB. 6 kitchenettes. E. 2WB \$2.50-\$3.00. FGar. Pets P.

Motor Court: Sequoia. 2 Mi. N. New, well-built, well-managed, and excellent. 7 cottages; 2 doubles, 5 singles. All WB. E. 2WB \$2.75 up. FGar. No pets.

ARROWHEAD SPRINGS, CALIF. *Pop. 150. Alt. 2,005'. (Shell F-10) 6 Mi. N. of San Bernardino.*

18—**Hotel: Arrowhead Springs.** This magnificent new bldg. is on the site of the old hotel which burned a year or so ago. Casino, bungalows, swimming pool, steam cave bath, and everything else in the way of luxury you can imagine. Hollywood's latest playground. 150 rms., all WB. A. 2WB \$20.00-\$32.00. FPark. Gar 75c. Pets P.

ATASCADERO, CALIF. *Pop. 3,000. (Shell C-8) 11 Mi. S. of Paso Robles. 101 & 466—*Founded by a Mr. Lewis as a co-operative city. Now poultry and nuts.

Motor Court: Atascadero Lodges. 1 block S. of Civic Center. Bldgs. are of stucco patterned after old Spanish type with lawns and flowers between them. Well-furnished. Good beds. 26 guests. Some kitchenettes. All rms. WB. E. 2WB \$2.50. Kitchenettes \$1.00 extra. FGar. Small dogs permitted.

AUBURN, CALIF. *Pop. 2,661. (Shell C-4) 35 Mi. N.E. of Sacramento. 40—*Former mining town.

Hotel: Freeman. For 45 yrs. Mr. and Mrs. Walsh have welcomed guests to this hotel. There is no swank nor glitter but generous hospitality. Invariably, those to whom I have recommended it have liked it. 60 rms., 18 WB. E. 2NB \$2.00. 2WB \$3.00. FPark. Gar. 50c. Pets P.

Motor Court: Ivy Motel. Many of the courts which have been built recently in the West have caused Easterners to open their eyes as to the accommodations furnished. With few exceptions, nothing like them exists east of of the Mississippi River. This has 17 rms., all WB, many kitchenettes. Well-furnished and operated. E. 2WB \$2.50. FGar. Pets P.

BAKERSFIELD, CALIF. *Pop. 40,000. (Shell D-9) 110 Mi N.E. of Los Angeles. 99 —*Important oil producing and refining center. Cotton section.

Hotel: El Tejon. ACond. Quiet, off the main highway. First-class rms. 200 rms., all WB. E. 2WB \$4.00. Gar. 40c. Pets P.

Motor Court: California Motor Hotel. 2 Mi. S. of city. ACond. Not the newest but because of its fine management it has my preference. 25 rms., all WB. Finely furnished and well kept up. E. 2WB \$2.50-\$3.00. FPark. Pets P.

Motor Court: Motel Inn. 1 Mi. S. of city, on US 99. ACond. Hotel service, swimming pool, patio. 150 rms., all WB. Meals. E. 2WB \$2.00 up. FPark. Pets P.

Motor Court: Topper. 1 Mi. S. of city. ACond. Recently opened and everything is top-notch. Hotel service. 50 units, all WB. E. 2WB \$2.00-\$3.00. FPark. Pets P.

BANNING, CALIF. *Pop. 4,000. Alt. 2,350'. (Shell F-11) 32 Mi. E. of Riverside. 99—*Out where the desert breaks into orange groves.

Hotel: Banning. A small and pleasant hotel where it might be better to stop than to roll into Los Angeles late at night. 50 rms. in main bldg. and cottages. Many WB. E. 2NB \$2.00. 2WB \$3.00-\$4.00. FPark. Gar. 50c. Pets P.

CALIFORNIA

BANNING, CALIF. (Continued)

Motor Courts: It happens that many first-class courts have been built here within the last year or so, making it hard to choose between them. In fairness, I list several. All rms. are WB with FGAr., Pets P., and rates 2WB \$2.50 up. **California Motel.** 11 units. Kitchenettes. **Craig.** 6 cottages, 4 kitchenettes. **Desert Edge.** 8 cottages. **Motor Inn.** 12 cottages, 4 kitchenettes. **Uptown.** 6 cottages. Kitchenettes.

BARSTOW, CALIF. Pop. 2,750. Alt. 2,108'. (Shell F-10) 155 Mi. N.E. of Los Angeles.

66 & 91—An oasis in the desert, halfway between Los Angeles and Death Valley.

Hotel: Beacon Tavern. ACond. Res. advised. Spanish in architecture. This is where Tom Wilson, a host in fact as well as in name, holds forth. The best of everything. 50 rms. all WB. E. 2WB \$4.00-\$6.00. FGAr. Pets P.



Beacon Tavern

Motor Court: Casa Loma. ACond. Well-liked. Offers all modern conveniences. 6 cottages. 8 rms., all WB. E. 2WB \$2.50. FGAr. Pets P.

Motor Court: Kail. ACond. Another well-liked court. Well furnished. 11 cottages, all WB. 8 kitchenettes. E. 2WB \$2.50. FGAr. Pets P.

BENBOW, CALIF. Pop. 25. (Shell A-3) 207 Mi. N. of San Francisco.

101—At beginning of Redwoods.

Hotel: Benbow. Open Apr. to Nov. Beautiful location with canoeing, bathing on artificial lake. Golf. Near famous redwoods. One of the nicest in Calif. 60 rms., all WB. E. 2WB \$5.00. A. 2WB \$11.00. FPark. Pets P.

BERKELEY, CALIF. Pop. 101,000. (Shell B-6) 7 Mi. E. of San Francisco.

40—Univ. of California. Beautiful homes and drives.

Hotel: Claremont. 2 Mi. E. on Ashby Ave. Refurnished and redecorated without and within. Large, famous, residential hotel in fine location. 300 rms., mostly WB. E. 2WB \$5.00. A. 2NB \$8.00. 2WB \$10.00. FPark. Pets P.

BERKELEY, CALIF. (Continued)

Hotel: Durant. 2600 Durant Ave. Near the Univ. Has fine rms. and service. 160 rms., 120 WB. E. 2NB \$3.00. 2WB \$4.00-\$6.00. Gar. in basement 50c.

BEVERLY HILLS, CALIF. Pop. 30,000. (Shell E-10) 8 Mi. W. of Los Angeles.

66—Home of motion picture stars.

Hotel: Beverly Wilshire. First-class and up-to-date. A fine place to stop. 350 rms., all WB. Many apts. with kitchenettes. E. 2WB \$8.00-\$9.00 up. Gar. 75c. Small dogs permitted.

BIG PINE, CALIF. Pop. 650. Alt. 8,000'. (Shell E-7) 15 Mi. S. of Bishop.

6 & 395—**Lodge & Cottages: Glacier.** 11 Mi. W. on Mountain Rd. Open May 1 to Nov. 1. Up in the high Sierras near Palisade Glacier. Rustic and woodsy. 8 rms. in main bldg., 30 cottages. 20 WB. Housekeeping cabins. A. For 2, \$10.00. FPark. Pets P.

BIG SUR, CALIF. (Shell B-7) 32 Mi S. of Monterey.

1—Pfeiffer Redwood State Park. If you will take the drive from Carmel here, you will get a very good idea of the scenery which extends all the way to Cambria.

Lodge: Big Sur. 40 cottages of rustic architecture in keeping with the surroundings. The place is one that I hope my readers will visit, even if unable to spend the night. Cottages NB and WB. Some kitchenettes. Meals at main lodge. E. 2WB \$3.00 up. FPark. Pets P.



Big Sur Lodge

CALIFORNIA

BISHOP, CALIF. *Pop. 1,400. Alt. 4,200'. (Shell E-7) 275 Mi. N. of Los Angeles.*

6 & 395—On popular Reno-Los Angeles route. Mountainous in places. Inyo Nat'l. Forest.

Inn: Kittie Lee. 520 Main St. Comfort, good beds, without undue luxury. Well-liked. 55 rms., 25 WB. Meals. E. 2NB \$3.00. 2WB \$4.00. FPark. Gar. 50c. Pets P.

BLAIRSDEN, CALIF. *Pop. 262. Alt 4,500'. (Shell D-4) 60 Mi. N.W. of Reno, Nev.*

24—In Feather River Canyon which is one of the beauty spots of the state.

Hotel: Feather River Inn. Open June 11 to Sept. 15. Built of logs. 640 acre park. Private golf course. All summer sports. 225 rms., 175 WB. Rms. in main bldg. and cottages. A. 2NB \$10.00, 2WB \$14.00. FPark. Gar. 50c. Pets P.

BLYTHE, CALIF. *Pop. 1,025. (Shell H-11) 101 Mi. E. of Indio.*

60 & 70—This town an oasis in long desert drive.

Motor Hotel: The Bungalow Hotel. On S. Spring St., ½ block off hwy. ACond. Not only first-class for Blythe, but would be good anywhere. 50 guests. Most rms. WB. E. 2NB \$2.00. 2WB \$3.00. FPark. Pets P.

Motor Court: Green Lantern. On Hobson Way. ACond. Another pleasant, satisfactory place to stop. 30 guests. All rms. WB. E. 2WB \$3.00. FPark. Pets P.

BROOKDALE, CALIF. *Pop. 25. (Shell B-6) 12 Mi. N.W. of Santa Cruz.*

9—**Cottages: Dr. Camp's Brookdale Lodge.** Popular summer resort. 25 rms. in cottages among the big trees. Very well operated. Many rms. WB. Meals. E. 2NB \$3.00. 2WB \$5.00. FPark. Pets P.

BUELLTON, CALIF. *Pop. 107. (Shell C-10) 44 Mi. N. of Santa Barbara.*

101—**Hotel: Valley Inn.** Res. advised in summer. Unexpectedly good. Nicely furnished. Operated by Mr. Robert Andersen. 16 rms., all WB. E. 2WB \$4.00. FPark. Pets P.

BURBANK, CALIF. *Pop. 19,000. (Shell E-10) 4 Mi. N. of Glendale.*

99—Warner Brothers First National Studios.

Motor Court: Garden Cottages. 1009 W. San Fernando Blvd. A handy court of 54 cottages all WT, 24 WB. E. 2WT \$2.00. 2WB \$2.50. FPark. Pets P.

BURLINGAME, CALIF. *Pop. 14,800. (Shell B-6) 17 Mi. S. of San Francisco.*

101—Beautiful homes.

Motor Court: Burlingame Apts. Less than 1 yr. old. First-class. Well built and well-conducted. 20 rms., all WB. E. 2WB \$3.00. FGAr. Pets P.

CALEXICO, CALIF. *Pop. 6,129. (Shell G-12) 12 Mi. S. of El Centro. Across the border from Mexicali.*

99—**Hotel: De Anza.** ACond. A popular and fine hotel of 100 rms., all WB. Handy to Mexico. E. 2WB \$4.00-\$7.00. FPark. Gar. 50c. Pets P.

CALISTOGA, CALIF. *Pop. 1,000. (Shell B-5) 25 Mi. N. of Napa.*

29—Medicinal Springs. Petrified Forest 5 Mi. W.

Cottages: Camp Redwood. 16 rustic cottages in woodland surroundings. 13 WB. E. 2WB \$2.00. FPark. Pets P.

CAMBRIA, CALIF. *Pop. 1,200. (Shell C-8) 33 Mi. N.W. of Paso Robles.*

1—Farming and dairy center.

Lodge: Cambria Pines. On a hill in the woods. Finely furnished rms. with every comfort. 100 guests. The owner is a begonia enthusiast. Has a small zoo. Meals. E. For 2, \$3.00-\$4.50. FPark. Pets P.

Motor Court: Sea Shore Inn. 1½ Mi. N. Near the ocean. 14 white stucco cottages, all WB. Good beds. E. 2WB \$3.00-\$4.00. FGar. No pets.

Motor Court: Sunset View Haven. 1 Mi. N. Another good place to stop. Excellent location. 5 rms., all WB. E. 2WB \$2.50 to \$3.50. FPark. No pets.

CARLSBAD, CALIF. *Pop. 2,600. (Shell F-12) 33 Mi. N. of San Diego.*

101—Mineral Springs.

Hotel: Mineral Springs. ACond. Restricted clientele. This hotel, with 100 rms., all outside and WB, makes a very handy place to stop between San Diego and Los Angeles. A. 2WB \$10.00. E. 2WB \$5.00. FPark. Gar. 50c. Pets P.

CARMEL, CALIF. *Pop. 3,000. (Shell B-7) 130 Mi. S. of San Francisco.*

1—Carmel has no public utilities of its own, no house numbers, no mail delivery.

Hotel: La Playa. In residential section overlooking Carmel Bay. 75 rms., all WB. A. 2WB \$9.00 up. FPark. Pets P.

Hotel: La Ribera. 7th and Lincoln Sts. Small Spanish-type, comfortable and pleasant. 28 rms., all WB. E. 2WB \$4.00 up. Gar. 50c. Pets P.

Lodge: Forest. Sante Fe and El Camino Real. Restricted clientele. A bit of Mexican type, hard to describe. It is neither a guest house nor a hotel. My advice is to drive up and meet Mr. and Mrs. Fisher. If you do not stay, it will be because the place is full up. 14 rms., all WB. A. 2WB \$12.00 up. FPark.

Guest House: Colonial Terrace. Carmelo bet. 12th and 13th. A group of trim, white houses away from center of town. 36 rms., all WB. E. 2WB \$4.00 up. Inc. Bkfst. FGar. No pets.

Guest House: Sutton Place. 8th and Lincoln Sts. 35 guests. Many rms. WB. In main house and cottages. No meals. E. 2NB \$2.50. 2WB \$3.50. FPark.

NO MATTER where you stop en route on your travels, no matter where you stay overnight, you are entitled to cleanliness

Monterey Peninsula

The best way to enjoy the charm of Monterey Peninsula with its fascinating blend of romance, history and natural beauty is to take the famous Seventeen Mile Drive. If it's a sunny day you'll understand afterwards why tourists leave reluctantly and why so many come back to live here. On this drive, which follows the irregular outline of the peninsula, you'll see swanky Del Monte hotel . . . the waterfront of Monterey with picturesque old Fishermen's Wharf and its colorful fleet of sardine boats . . . many old adobes dating from colonial times when Monterey was the first capital of California . . . marvelous views of the blue bay with its crescent shore and the Santa Cruz mountains . . . historic landmarks, including many of California's famous "firsts"—Colton Hall, where the first state constitution was drafted; First Theatre, still used for hilariously given plays by the modern Troupers of the Gold Coast; first Custom House, and others. You'll catch glimpses of enchanting gardens as beautiful as when the Spanish grandees lived their romantic, lavishly hospitable lives; and perhaps you'll remember the lacy shadow of trailing pepper tree fronds against sunny old adobe walls long after you've forgotten Monterey's historic data. . . . You'll see neat little Pacific Grove, the town where John Steinbeck wrote "Tortilla Flat." . . . You'll have to pay four bits to get through the toll gate into exclusive Pebble Beach, but it's worth it to see the world-famous Monterey cypress, wind-blown into weird shapes . . . Bird Rock . . . Seal Rock and its colony of playful sea lions . . . much-photographed Midway Point . . . the costly marble palace of the Crocker family . . . Del Monte Lodge where movie stars vacation. . . . You'll come to Carmel, called the "paradise for writers and artists," where you'll get glimpses of charming little homes half hidden among the trees . . . streets without sidewalks . . . a mile-long beach of the whitest sand in the world . . . the house where Lincoln Steffens lived . . . and down close to the sea in a rock house with a tower built by his own hands the home of America's foremost poet, Robinson Jeffers. . . . You'll see Carmel's business district with trees in the middle of a steep main street at the foot of which the ocean rises in a blue wall; where tourists are delighted by shops as varied and self-consciously quaint as ingenious architects can make them. . . . If you could stay long enough, you'd find that an unusually cultured, mentally alert class of visitors and residents is drawn here by the flourishing little theatre group, a community art gallery and the annual Bach Festival, as well as by the lure of Carmel's exquisite natural beauty. . . . South of Carmel you'll find the old Carmel Mission, second of the many started by Father Serra, whose bones rest in a sculptured sarcophagus visited every year by thousands of the faithful.

Dorothea Castelhun

CARMEL HIGHLANDS, CALIF. (Shell B-7) 4 Mi. W. of Carmel.

1—Carmel is on the Bay, the Highlands on the Ocean.

Hotel: Highlands Inn. On a hill with magnificent view over the ocean. Excellently operated by Mr. Tickle. If you stay a night, you will probably stop for much longer. Rms. are in cottages. Meals and lounge in main bldg. 100 guests. All rms. WB. E. 2WB \$5.00. A. 2WB \$11.00. FPark. Pets P.

Lodge: Peter Pan. Restricted clientele. Climbing a winding road about $\frac{1}{2}$ Mi. S. of Highlands Inn, you draw up at a pleasant home. The hospitality of Mrs. Pickit is gracious. The atmosphere is that of a fine country home. Only 15 guests. All rms. WB. A. 2WB \$14.00. FPark.

CASMALIA, CALIF. (Shell C-9) 17 Mi. W. of Santa Maria.

101—(On unnumbered state road 17 Mi. W. of US 101).

Guest Ranch: Marshallia. Here is where the Tylers, Morgan and Marian, hold forth and present you with the latest in guest ranches. Little items like stretching for 14 Mi. along the ocean, life with the cowboys, surf bathing, cattle round-ups, hunting, etc. may interest you. Add to this that they swathe you in luxury, and you actually have something. 35 guests. All rms. WB. A. 2WB \$16.00-\$25.00. FGar. Pets P.

CATHEDRAL CITY, CALIF. Pop. 600. (Shell F-11) 7 Mi. S.E. of Palm Springs.

111—Little sister to Palm Springs and growing rapidly.

Bungalows: Sven-Ska. Open Oct. to June. Off the beaten path. Prices much lower than nearby swanky Palm Springs, but the same air and the same desert. Add to this the hospitality of Christina Lillian, and anyone should be happy. The place is unique and furnished in keeping. 14 guests. All rms. WB. E. 2WB \$3.50-\$5.00. FPark. Pets P.

CLOVERDALE, CALIF. Pop. 750. (Shell A-4) 10 Mi. N. of Healdsburg.

101—In an orange grove belt at the head of Santa Rosa Valley.

Motor Lodge: Clover Inn. Open Feb. 15 to Nov. 15. A group of white cottages, 8 in number, clean and satisfactory. Also lounge rm. All rms. WB. Meals. E. 2WB \$2.00-\$3.00. FPark. Pets P.

Motor Court: Ferro Motel. $\frac{1}{2}$ Mi. S. Clean-cut, and modern are these 8 cottages with 16 rms., all WB. 4 kitchenettes. E. 2WB \$3.50. FGar. Pets P.

COARSEGOLD, CALIF. Pop. 100. Alt. 2,300'. (Shell D-7) 40 Mi. N.E. of Fresno.

41—On Hwy. to Yosemite. Early mining town. Old time night stop for Yosemite stage.

Inn & Cottages: Coarsegold. Since 1880 this has been in the same family and has acquired an individuality and atmosphere of its own which appeal to most people. Homelike and restful. 65 guests. 14 rms. WB. Meals. E. 2NB \$2.00. 2WB \$3.00-\$3.50. FPark. Pets P.

CORONA, CALIF. Pop. 3,500. (Shell E-11) 17 Mi. S.W. of Riverside.

18—**Guest House: Fuller Rancho.** 5 Mi. N. If you care to wander around on the largest turkey ranch on the Pacific Coast and lounge in luxurious surroundings, with a swimming pool at your feet, this is the place. 14 guests. 7 rms., 6 WB. E. 2WB \$10.00. A. 2WB \$15.00. FPark. Pets P.

CALIFORNIA

CORONADO BEACH, CALIF. *Pop. 5,425. (Shell F-12) 2 Mi. W. of San Diego (by ferry).*

101—A residential and resort community.

Hotel: Del Coronado. Few are left of these old-time famous hotels, and this is still top-notch after 50 yrs. Rms. that in a modern hotel might be used for lobbies. Fine beach and all that goes with a high-class resort. 500 rms., all WB. A. 2NB \$12.00. 2WB \$15.00. FPark. Gar. 75c. Pets P.

CRESCENT CITY, CALIF. *Pop. 2,500. (Shell A-1) 88 Mi. N. of Eureka.*

101 & 199—Del Norte State Park.

Motor Lodge: The Breakers. $\frac{1}{4}$ Mi. S. of town. One of the best courts on the Pacific Coast. Well-equipped and managed. Steam heat. 13 apts., all WB. 6 kitchenettes. No meals. E. 2WB \$3.00. FGar. Pets P.

Motor Court: Darlingtonia. 20 Mi. E. on 199. 14 rustic cottages in a woodland setting. Some night, knowledge of this may be extremely useful. All rms. WB. Meals. E. 2WB \$2.50. FPark. Pets P.

CUCAMONGA, CALIF. *Pop. 2,500. (Shell E-10) 1 Mi. E. of Upland.*

66—Grape and olive growing district.

Motor Court: Red Chief Motel. 16 typical Calif. cottages, all WB. Monterey furniture. Kitchenettes. Meals. E. 2WB \$2.50-\$3.00. FGar. Pets P.

DANA POINT, CALIF. *Pop. 120. (Shell E-11) 7 Mi. S. of Laguna Beach.*

101—Named for Richard Henry Dana, author of "Two Years Before the Mast."

Motor Hotel: Dana Villa Inn. On a point running out into the ocean. 35 Spanish bldgs. All WB. 29 kitchenettes. Manager-ownership of Mr. Quackenbush since 1931. Meals. E. 2WB \$2.50-\$3.50. FGar. Pets P.

DEATH VALLEY, CALIF. *(Shell F-3) 324 Mi. N.E. of Los Angeles.*

190—National Monument. Dante's View, Scotty's Castle, Corkscrew Canyon. Before visiting Death Valley see one of the Tourist Bureaus for complete information.

Hotel: Amaragosa. Alt. 2,000'. Open all year. At Death Valley Junction. 30 Mi. from Furnace Creek Inn. Most comfortable and modest. 50 rms. 20 WB. Meals. E. 2NB \$4.00. 2WB \$5.00. FPark.

Inn: Furnace Creek. At sea level in heart of Death Valley. Open Nov. 1 to May 1. Magnificent hotel. As luxurious as if in the heart of New York. Swimming pool, etc. 65 rms., all WB. A. 2WB \$16.00-\$20.00. Gar. 50c.

Camp: Furnace Creek. 178 Ft. below sea level. Open Oct. 1 to May 1. At Furnace Creek Ranch 1 Mi. W. of Inn. 150 cottages of many kinds, mostly 2 rms. CB. Many kitchenettes. Meals. E. From 2NB \$3.00 to 2WB \$5.00 up. FPark.

Reservations for the above may be made at Death Valley Hotel Co., 409 W. 5th St., Los Angeles, Calif.

Hotel & Cottages: Stove Pipe Wells. 84 Mi. E. of Lone Pine. At sea level. Open Oct. 20 to May 1. 8 rms., lounge, and dining rm. in main bldg. and 20 cottages. Most rms. WB. 65 guests. Hospitality of Mr. and Mrs. Bennett. Meals. E. 2NB \$4.00. 2WB \$5.00-\$6.00. FPark. Pets P.

DELANO, CALIF. *Pop. 2,632. (Shell D-8) 35 Mi. N. of Bakersfield.*

99—A fruit and grain shipping point.

Motor Court: Motel Delano. ACond. Built of adobe brick. Electric heating. New and attractive. 24 rms., all WB. Meals. E. 2WB \$2.50. FGar. Pets P.

DEL MONTE, CALIF. *(Shell B-7) 110 Mi S. of San Francisco.*

1—An old-time resort famous throughout the world.

Hotel: Del Monte. A magnificent hotel in beautiful grounds. About the only sport you will not find is snow-shoeing. 400 rms., mostly WB. A. 2WB \$20.00. FPark. Gar. 50c. Pets P.

Lodge: Del Monte. At Pebble Beach, several Mi. away. 50 rms., all WB in cottages. More exclusive than Del Monte Hotel. A. 2WB \$23.00. FPark Gar. 50c.

EAGLE ROCK, CALIF. *(Shell E-10) 1½ Mi. W. of Pasadena.*

66—**Motor Court: Albert's Motel.** 1460 Colorado Blvd. Not only is this a fine court, but it enjoys excellent management making it one of those "looked for places." 22 rms., all WB. 8 kitchenettes. E. 2WB \$2.50. FGar. Small dogs P.

EL CENTRO, CALIF. *Pop. 12,000. Alt. 42' below. (Shell G-12) 120 Mi. E. of San Diego.*

80 & 99—Second largest town below sea level in the U. S.

Hotel: Barbara Worth. ACond. Named from the novel by Harold Bell Wright. Well managed. 200 rms., all WB. E. 2WB \$5.50. Gar. 50c. Pets P.

Motor Court: Las Palmas. This is recommended.

EL MONTE, CALIF. *Pop. 3,479. (Shell E-10) 12 Mi E. of Los Angeles.*

60 & 70—Gay's Lion Farm raises lions for circuses, zoos, and motion picture work.

Motor Lodge: Warren Motor Inn. I am glad to be able to recommend these cottages, which are handy to the city. Out far enough to have plenty of space and fresh air, and yet convenient. Built by a gentleman with good taste and furnished likewise. 17 cottages, all WB. Maid service. No meals. E. 2WB \$2.50 up. FPark. Pets P.

ENGLEWOOD, CALIF. *(Shell A-2) 33 Mi. N. of Garberville.*

101—**Motor Court: Collins Englewood Park.** A group of 15 cottages, in the heart of the redwoods. All WB. Meals and lounge rm. E. 2WB \$2.50-\$3.00. FGar. Pets P.

EUREKA, CALIF. *Pop. 18,000. (Shell A-2) 284 Mi. N. of San Francisco.*

101—**Hotel: Eureka Inn.** Situated in a garden which covers an entire city block. A rambling inn of 150 rms. Managed most efficiently. Beautiful lounge rms. E. 2NB \$3.00. 2WB \$3.00-\$5.00. Gar. 50c. Pets P.

Motor Courts: See Arcata which is a few miles north.

CALIFORNIA

FISH CAMP, CALIF. (Shell D-6) 62 Mi. N. of Fresno.

41—On road to Yosemite, 2 Mi. from Entrance.

Cottages: Berry's Lodge. Not bad at all. Grand place to rough it, winter or summer. Winter sports; five excellent ski runs; ski instructor. 22 cottages, 34 rms., all WB. Some kitchenettes. Clean and comfortable. Meals E. 2NB \$2.50. 2WB \$3.50. FPark. Pets P.

FONTANA, CALIF. Pop. 7,000. (Shell F-10) 50 Mi. E. of Los Angeles.

66 & 99—**Inn: Fontana.** On Sierra Ave. and Upland. If we could be assured of always finding a place like this when touring, then all would be bliss. It is exactly what most people are looking for. Quiet, small, comfortable—gardens, swimming pool, shade—satisfaction. 22 rms., all WB. E. 2WB \$4.00. A. 2WB \$8.00. FPark. ModA.

FRESNO, CALIF. Pop. 52,650. (Shell D-7) 56 Mi. S. of Merced.

99—2nd richest county in U. S. Raisins, oil, figs. Travel Bureau: Shell Oil Co. Inc.

Hotel: Californian. ACond. First-class. Fine rms. 250 rms. all WB. E. 2WB \$4.00 up. Gar. 50c. Pets P.

Motor Court: Fresno Motor Lodge. 1 Mi. N. of Roeding Park Hwy. ACond. One of those fine California courts where everything possible is done to please the traveler. 11 cottages, 14 rms., all WB. 4 kitchenettes. No meals. E. 2WB \$2.50. FGar. Pets P.

Highway Hotel: Motel El Rancho. 2 Mi. N. on US 99. ACond. Offers every convenience, in fact, every luxury that the most exacting traveler could wish. New last fall. Swimming pools, playground, and all such things. 60 rms., all WB. Meals. E. 2WB \$3.00-\$4.00. FGar. Pets P.



El Rancho

Motor Courts: Motel Fresno. 1½ Mi. N. (60 rms., all WB.) and **Ritz Autel.** ½ Mi. N. (10 cottages, all WB.) Both ACond. These are first-class and fine courts. If located East of the Mississippi, they would outclass nearly everything there. E. 2WB \$2.50. FGar. Pets P.

Motor Hotel: Pine Lake Lodge. 4 Mi. N. ACond. Another first-class bang-up place to stop for the night or longer. Only recently opened. In grove of trees. Swimming pool, tennis, etc. 3 cottages, 18 rms., all WB. Meals. E. 2WB \$3.50. FPark. or Gar. Pets P.

GARBERVILLE, CALIF. *Pop. 361. (Shell A-3) 200 Mi. N. of San Francisco.*

101—In the middle of the Redwoods.

Motor Court: Keisson's Motor Villa. Excellent courts such as these are growing common in the West, though unusual in the East. This is one I know you will like. 10 cottages, 18 rms., all WB. E. 2WB \$2.50. FGar. No pets.

GLENDALE, CALIF. *Pop. 62,750. (Shell E-10) 6 Mi. N. of Los Angeles.*

99—Forest Lawn Memorial Cemetery. Los Angeles airport.

Motor Court: Victory Motor Inn. 1722 Victory Blvd. next to Griffith Park. A clean-cut group of 10 white cottages, all WB. E. 2WB \$2.50. FGar. Pets P.

GLENN RANCH, CALIF. *Alt. 3,256'. (Shell F-10) 19 Mi. N. of San Bernardino.*

66—**Guest Ranch: Tally's Glenn Ranch.** 2 Mi. off US 66. Open Apr. 1 to Dec 1. Ideal for children. You live ranch style in dungarees and all the fixin's. A place to enjoy yourself. 55 guests. A. For 2, \$12.00-\$16.00. FGar. Pets P.

GORMAN, CALIF. *Alt. 4,000'. (Shell D-9) 70 Mi. N. of Los Angeles.*

99—**Motor Court: Motel Gorman.** ACool. 5 cottages, 10 rms., and 8 rms. in main bldg. Everything kept up well. Meals. E. 2WB \$2.50-\$3.50. FPark. Pets P.

GRAPEVINE, CALIF. *Alt. 1,700'. (Shell D-9) 33 Mi. S. of Bakersfield.*

99—**Motor Court: Grapevine.** Not especially attractive, but the accommodations may be convenient some dark and windy night. 6 cottages, all WB. E. 2WB \$2.00. FPark. Pets P.

GRASS VALLEY, CALIF. *Pop. 8,000. Alt. 2,500'. (Shell C-4) 36 Mi E. of Marysville.*

20 & 49—One of the deepest gold mines of the world is here. Operating since 1850.

Hotel: Bret Harte Inn. A picturesque, modern, fireproof hotel. Plenty of room to loaf in gardens or on verandas. One of that thoroughly comfortable kind. 78 rms., 47 WB. Meals. E. 2NB \$3.00. 2WB \$4.00. FPark. Pets P.

GUERNEVILLE, CALIF. *Pop. 823. (Shell A-5) 20 Mi. W. of Santa Rosa.*

12—On Russian River.

Resort Hotel: Johnson's Lodge. Open summer months. Rms. of all kinds, from simple tents to ones WB in main bldgs. 250 guests. E. For 2, around \$4.00. FPark. No pets.

HANFORD, CALIF. *Pop. 8,684. (Shell D-8) 33 Mi. S. of Fresno.*

193—**Hotel: Whilton.** 125 N. Irwin St. ACond. This is well liked. A pleasant place to stop for the night or longer. 66 rms., all WT, 36 WB. Meals. E. 2WT \$3.50. 2WB \$4.50. FPark. Pets P.

CALIFORNIA

HEMET, CALIF. *Pop. 2,250. Alt. 1,590'. (Shell F-11) 33 Mi. S.E. of Riverside.*

74—Center of the Indian country where artists of ancient races have left rock paintings and carvings on boulders in the canyons.

Hotel: Alessandro. Indian architecture. Managed by the Allied Properties, which assures you of satisfaction. 75 rms., all WB. E. 2WB \$5.00. A. 2WB \$7.75. Also ModA. FPark. Pets P.

HOLLYWOOD, CALIF. See Los Angeles.

INDIO, CALIF. *Pop. 3,500. (Shell G-11) 72 Mi. S.E. of Redlands.*

60 & 99—**Hotel: Indio.** ACond. A delightful, high-grade inn, a little off the highway. 63 rms., many WB. E. 2NB \$3.00. 2WB \$4.00. FPark. Gar. 50c. Pets P.

Motor Court: Buena Vista. $\frac{1}{2}$ Mi. W. on old Palm Springs Rd. Recently opened. Charming individuality. Everything in harmony. Desert architecture. 8 cottages, all WB and kitchenettes. E. 2WB \$3.50. Kitchenettes \$1.50 extra. FGar. Pets P.

INGLEWOOD, CALIF. *(Shell E-11) 16 Mi. W. of Los Angeles.*

Motor Court: Manchester. 1000 W. Manchester. Handy to the city, and points of interest. 13 units, 26 rms., all WB. 15 kitchenettes. E. 2WB \$2.50 up. FGar. No pets.

JOHNSVILLE, CALIF. *(Shell D-4) 2 Mi. S.W. of Blairsden.*

24—**Inn: Canyon.** Recently taken over by two swell young people, the Townsends, who are making of it an unusual place to loaf in rustic comfort. Gold-panning among other sports. Simple. No swank. 40 guests. A. For 2, around \$8.00. FPark. Pets P.

JULIAN, CALIF. *Alt. 4,150'. (Shell F-12) 160 Mi. S. of Los Angeles.*

78—**Lodge & Cottages: Kruger's Pine Hills.** 1 Mi. out, turn left up Pine Hills Lane for 2 Mi. A delightful place not as well known as it should be. A huge two-story bldg. of logs and rustic cottages scattered among the pines. All rms. WB. Fireplaces. 35 guests. A. 2WB \$10.00. FGar. Pets P.

KING CITY, CALIF. *Pop. 1,500. (Shell C-8) 108 Mi. S. of San Francisco.*

101—**Motor Court: Lindy's.** W. of town. 23 cottages, all WB. This has always been well-managed and one of the best courts along US 101. It has recently changed hands, but I believe it will keep up its reputation. E. 2WB \$2.50-\$3.50. FGar. Pets P.

LAGUNA BEACH, CALIF. *Pop. 5,000. (Shell E-11) 55 Mi. S. of Los Angeles.*

101—**Motor Apts.: Laguna Shores Hotel.** 419 Coast Blvd. and 420 Cliff Dr. Restricted clientele. One of the many fine establishments built within the last year or so for motorists. If doubtful, do not judge by Blvd. entrance but enter on ocean side. The rms. are truly fine, offering everything you wish. 24 rms., many kitchenettes, all WB. Recommended. No meals. E. In winter 2WB \$2.50-\$6.00. In summer 2WB \$4.00-\$8.00. FGar. Small dogs P.

LAGUNA BEACH, CALIF. (*Continued*)

Motor Lodge: Laguna Terrace. 2200 Coast Blvd. S. Another new and excellent place. Has accommodations for 34 guests. All rms. WB. Some kitchenettes. E. In winter 2WB \$3.00-\$6.50. In summer 2WB \$4.00-\$9.00. FGar. Pets P.

Motor Court: Laguna Motor Inn. 1601 Coast Blvd. N. These are first-class and should satisfy the most particular traveler. 5 cottages, all WB, and kitchenettes. Artistically furnished. E. 2WB \$3.00. FGar. Pets P.

LA JOLLA, CALIF. *Pop. 5,850. (Shell F-12) 15 Mi. N. of San Diego.*
101—Rocky coast. Caves. Torrey Pines. Beaches.

Hotel: Casa de Manana. A small hotel, one of the nicest in the West. Beautiful location. The hospitality of Mrs. Hopkins welcomes you. Recommended. 100 rms., all WB. E. 2WB \$8.00 up. A. 2WB \$15.00 up. FPark.

Hotel: La Valencia. 1132 Prospect. Centrally located. Spanish architecture. Sun-decks, balconies, spacious rms. add to your comfort. Management of Mr. Williams. 100 rms., all WB. E. 2WB \$6.00. A. 2WB \$11.00 up. Gar. 50c. Pets P.

NOTE: In both of the above hotels, it is wise to make reservations in July and Aug. and from Jan. to April.

LAKE TAHOE, CALIF. *Alt. 6,225'. (Shell D-4) 120 Mi. N.E. of Sacramento.*

40—20 Mi. long and 12 Mi. wide. 1,500' deep. Glacier origin. The season is less than 6 weeks long and the rates are necessarily high.

Hotel: Brockway. N. end of lake. Open June to Sept. Fine swimming pool. Circulating water from hot springs. 130 rms., mostly WB. A. 2NB \$11.00 up. 2WB \$15.00 up. ModA. For 2, \$11.25. FPark.

Hotel: Fallen Leaf Lodge. 5 Mi. off US 50 at S. end of Lake Tahoe. Open May 29 to Sept. 15. Restricted clientele. Ideal for modest folk wishing fine accommodations without swank. Management of Mrs. Craven. Ideal location. 110 rms. in cottages. A. 2NB \$8.00 up. 2WB \$10.00 up. ModA. For 2, \$8.00. FPark. Pets P.

Hotel: Tahoe Tavern. Open June 22 to Sept. 5. A large and fine resort hotel with all the appendages. 250 rms., 200 WB. A. 2WB \$18.00 up. FPark. Gar. 75c. Pets P.

Lodge & Bungalows: Chambers. 6 Mi. S. of Tahoe City on W. side. Open May 29 to Sept. 15. Restricted clientele. Fine location. Due to the personal attention of Mr. and Mrs. Chambers for 15 yrs. this is one of the highest-class resorts in the state. 100 rms. in cottages, bungalows, and in main lodge, all WB. A. 2WB \$14.00 up. Also ModA. FPark.

Cottages: Pomin's. 2 Mi. S. of Tahoe City on W. side of lake. Open May 1 to Nov. 1. 8 new cottages, all WB, and kitchenettes. E. 2WB \$5.00-\$6.00. FPark. Pets P.

LA MESA, CALIF. (*Shell F-12) 12 Mi. E. of San Diego.*

80—**Guest House: Rose Hedge Manor.** 4 rms. in main house and 4 cottages. 20 guests. All rms. WB. Handy place to stop near Los Angeles. E. 2WB \$3.00. Also A. FPark. Pets P.

CALIFORNIA

LA QUINTA, CALIF. (*Shell F-11*) 20 Mi. S. of Palm Springs.

Hotel: La Quinta. Open Dec. to May 1. On the edge of the desert in an 1,840-acre tract. Fashionable and fine. 100 rms. all in bungalows, and WB. A. 2WB \$16.00 up. FPark. Gar. 50c.

LASSEN NAT'L PARK, CALIF. (*Shell C-3*) 49 Mi. E. of Red Bluff.

89—**Cottages: Lassen Nat'l Park Co. at Manzanita Lake.** Open May 1 to Oct. 1. 50 cottages, all WB. Many kitchenettes. Accommodations similar to those in other National Parks. Meals. E. 2WB \$2.00-\$3.00. FPark.

LAYTONVILLE, CALIF. *Alt. 1,600'.* (*Shell A-3*) 24 Mi. N. of Willits.

101—**Inn: The Farm House.** 12 Mi. N. on the 3,000-acre Elliott Ranch. A snug little place having 6 guest rms. Meals. E. 2NB \$3.00. FPark. Pets P.

Motor Court: Tan Oak Park. Maybe a little old but well-managed and kept up. 28 cottages, 15 WB. Kitchenettes. Meals. E. 2NB \$2.00. 2WB \$3.00. FPark. Pets P.

LEBEC, CALIF. *Pop. 300.* (*Shell D-9*) 40 Mi. S. of Bakersfield.

99—**Hotel: Lebec.** The setting is remarkably beautiful up here in the mountains. The location away from city congestion is in keeping. 100 rms., many WB. Meals. E. 2NB \$2.00. 2WB \$3.00. FPark. Pets P.

LINDSAY, CALIF. *Pop. 3,300.* (*Shell D-8*) 10 Mi. N. of Porterville.

65—**Hotel: Mt. Whitney.** Mirage Ave. and Honolulu St. A good place to stop between Los Angeles and Sequoia Park. 50 rms., all WB. E. 2WB \$3.00-4.00. FPark. Pets P.

LONE PINE, CALIF. *Pop. 890.* *Alt. 3,728'.* (*Shell E-8*) 58 Mi. S. of Bishop.

395—Within packing distance are more than 1,000 mountain lakes stocked with trout.

Hotel: Dow. ACond. Simple in architectural lines, but comfortable and pleasant. 130 guests. No meals. E. 2NB \$2.50. 2WB \$3.50. FPark. Pets P.

LONG BEACH, CALIF. *Pop. 175,876.* (*Shell E-11*) 22 Mi. S. of Los Angeles.

101—Home port of U. S. Fleet. Residential and resort city.

Hotel: Blackstone. 330 W. Ocean. Hotel rms. and apts. 300 guests. E. For 2, \$3.50. Gar. 50c.

Hotel: Hilton. 210 E. Ocean Blvd. Keeping right up with the procession of other first-class Hilton Hotels which are known for their appointments and service. 500 guests. All rms. WB. E. 2WB \$3.50-\$5.00. Gar. 50c. Pets P.

Hotel: LaFayette. Broadway at Linden. You are lucky here for you have many fine hotels to choose from. This has 80 rms., all WB. E. 2WB \$4.00-\$5.00. FPark. Pets P.

Hotel: Villa Riviera. 800 Ocean Blvd. And, finally, I give you this which is as fine as anyone could wish. 316 rms., all WB. Apts., suites, etc. Kitchenettes. E. 2WB \$5.00. Kitchenettes \$1.00 extra. Gar. 75c. Pets P.

Motor Court: Bay Shore Motel. 5595 E. 2nd St. 72 guests. One of the modern, newly-built motels. All rms. WB. E. 2WB \$3.00. FGar. Pets P.

LONG BEACH, CALIF. (Continued)

Motor Court: Chief. 3932 Long Beach Blvd. The 20 cottages, all WB, here may be a bit older than some but, due to fine management, the court is popular and liked. E. 2WB \$2.50. FGar. Pets P.

Motor Court: Randall. 809 W. State St. One of the better courts here. Excellently run by its owner, Mr. Randall. 15 rms., all WB. No meals. E. 2WB \$2.00-\$3.00. FGar. Pets P.

Motor Court: Wilson Motel. 1021 E. State St. Still another first-class stopping place. 34 guests. All rms. WB. E. 2WB \$2.00-\$3.00. FPark. Pets P.

LOS ANGELES, CALIF. Pop. 1,800,000. (Shell E-11) 420 Mi. S. of San Francisco.

60 & 99—The city with the largest incorporated territory of any in the United States, and maybe in the world. Travel Bureaus: Shell Touring Service, 1008 W. 6th St., and Texaco Co., 929 S. Broadway.

Hotel: Biltmore. Olive and 5th Sts. All things considered, probably the best place to stop downtown. True, the rates are higher than some, but the service and rms. are all that can be asked. 1,500 rms., all WB. E. 2WB \$5.00 up. Gar. "in and out" service 75c. Pets P.

Hotel: Chapman Park. 3401 Wilshire Blvd. Of the bungalow type, having 128 rms., all WB. Many kitchenettes. Well-liked by many people. E. 2WB \$4.00-\$10.00. Gar. 75c. No pets.

Hotel: Gates. 6th and Figueroa. If you want to get the utmost for your money in a clean, comfortable hotel, I know none where you can do better than here. Naturally, the rms. are not as luxurious as they might be, but any reasonable person will be pleased and satisfied. 300 rms., 266 WB. E. SNB \$2.00. 2WB \$3.50 up. Gar. 50c. Pets P.

Hotel: Las Palmas. 1738 N. Las Palmas Ave., Hollywood. There are several hotels in Hollywood that are magnificent and high-priced. This is one of those that, while more modest, should give you perfect satisfaction. 67 rms., all WB. E. 2WB \$2.50-\$3.00. FPark. Pets P.

Apt. Hotel: Vine Manor. 1814 N. Vine St., Hollywood. Those desiring apts. with kitchenettes will be well pleased. 44 rms., 10 apts., all WB and with kitchenettes. Meals. E. 2WB \$3.00. FPark. No pets.

Motor Courts: All first-class courts are 7 Mi. or more from center of the city, actually, in other towns. During 1939, many new ones have been constructed and I have not the space to properly describe them all. I am listing but a few which are on different sides of the city. These are fine and first-class, and, if full, I know the owners will direct you to other nearby good courts. Coming from the east see **Arcadia, Eagle Rock, El Monte, and Pasadena.** From the north on US 101, the **Tower Motor Courts**, 11800 Ventura Blvd. or the **Troquet Motel**, 11440 Ventura Blvd. If on Rt. 1 see **Santa Monica**, the **Olympic Auto Hotel**. The rates will be around, E. 2WB \$3.00. FGar. Pets P. in most.

LOS GATOS, CALIF. Pop. 4,500. (Shell B-6) 12 Mi. W. of San Jose.

9 & 17—Home of Yehudi Menuhin, John Steinbeck, Ruth Comfort Mitchell, and many others.

Hotel: Lyndon. In center of town. Large garden. Well-run. Several cottages. 100 rms., many WB. E. 2WB \$3.50. A. 2WB \$7.00. FPark. Pets P.

CALIFORNIA

LOS GATOS, CALIF. (Continued)

Guest House: Il Campo Bello. On Cypress Ave. Away from business district. Quiet with pleasant surroundings. The kind where you stop for a night and stay for a week. Small, so phone ahead. (052). A. 2NB \$5.00. 2WB \$6.00. FPark. Pets P.



Entrance to Il Campo Bello

LOS OLIVOS, CALIF. (Shell C-9) 52 Mi. N. of Santa Barbara.

150—**Inn: Mattei's Tavern.** Since 1887 this has been in the same family. It is not a showy resort but a quiet, restful place where 40 guests are lodged in cottages. All rms. WB. A. 2WB \$10.00. FPark. Pets P.

MAYARO, CALIF. (Shell C-3) 36 Mi. N. of Oroville.

24—Up in the mountains, 6 Mi. off Rt. 24. Not for those unaccustomed to mountain driving.

Lodge: Mayaro. Restful resort which for 16 yrs. has been a focal point in the Feather River country. Nothing elaborate. 35 guests. A. For 2, \$8.00. FPark. Pets P.

MENDOCINO, CALIF. Pop. 500. (Shell A-4) 7 Mi. S. of Fort Bragg.

1—**Motor Court: Telgard's.** Out by the Rolling Pacific. 8 well-built and well-managed cottages, all WB. No meals. E. 2WB \$2.25. FPark. Pets P.

MERCED, CALIF. Pop. 7,066. (Shell C-6) 64 Mi. S.E. of Stockton.

99—Gateway to Yosemite National Park.

Motor Hotel: Anderson Motel. S. city limits. ACool. 30 cottages so well-built and managed by Mr. Anderson that it has become one of the popular stopping points in this state. Lobby and office. All rms. WB. 12 kitchenettes. Meals. E. 2WB \$2.50-\$3.00. FGar. Pets P.

Motor Court: Motel Merced. N. edge of town. Well-built, well-run, and well-liked. 25 rms., all WB. E. 2WB \$2.50-\$3.00. FGar. Pets P.

MODESTO, CALIF. Pop. 14,600. (Shell C-6) 30 Mi. S. of Stockton.

99—Don Pedro Dam.

Motor Court: Cobbles. 2 Mi. S. ACool. One of those modern California courts that is a treat to Easterners. 16 rms., all WB. E. 2WB \$2.50. FGar. Pets P.

MODESTO, CALIF. (Continued)

Motor Courts: Hammer's. 5 Mi. N. 15 cottages, all WB. **Heather.** ½ Mi. S. 24 cottages, all WB. Both of these are well-run and first-class. E. 2WB \$2.00 up. FGar. Pets P.

MONO LAKE, CALIF. *Alt. 6,426'. (Shell E-6) 70 Mi. N. of Bishop.*

395—On the "Three Flags Highway" which is one of the most scenic anywhere. "Dead Sea of America."

Lodge: Tioga. Open June to Nov. On the west shore of lake near junction of Tioga Pass road. Small, quiet, all right. Better phone "Tioga Lodge." E. 2WB \$6.00. FPark. Pets P.

MONROVIA, CALIF. (Shell E-10) 7 Mi. E. of Pasadena.

66—**Motor Courts:** 2 new and nice ones, the **New Salem** and the **Vista Sierra** which have just been completed. No exact information, but E. 2WB around \$2.50. FGar. Pets P.

MONTECITO, CALIF. *Pop. 3,250. (Shell D-10) 4 Mi. S. of Santa Barbara.*

101—See Santa Barbara, Calif.

MONTEREY, CALIF. *Pop. 9,250. (Shell B-7) 50 Mi. S. of Santa Cruz.*

1—Capital of the state under three flags—Spanish, Mexican, and American. See also Carmel, Del Monte, Pacific Grove.

Hotel: Mission Inn. Not large, not gaudy, but an early adobe bldg. with sit-back-and-take-your-ease atmosphere. A manager that really is hospitable, Mr. McMenamin. 40 rms., many WB. Meals. E. 2NB \$2.00. 2WT \$2.25. 2WB \$3.00 up. FPark. No pets.

Lodge: Robles Del Rio. In Carmel Valley 14 Mi. E. of Carmel, or 20 Mi. S. of Salinas. Beautiful location, swimming pool, outdoor life, barbecues, and one grand place to enjoy yourself. Your host is Mr. Wood, who has no objection to your sitting around and taking it easy. 65 guests in main house and bungalows. A. 2NB \$9.00 up. 2WB \$10.00 up. Also housekeeping cottages. FPark. Small pets P.

Guest Ranch: Rancho Carmelo. 20 Mi. E. in Carmel Valley. Bunkhouse, cottage, and tents. Horses and ranch life. 40 guests. A. 2NB \$14.00. FPark. No pets.

MOUNTAIN VIEW, CALIF. *Pop. 3,308. (Shell B-6) 38 Mi. S. of San Francisco.*

A101—**Motor Court: Sloans.** 11 cottages, 5 kitchenettes, all rms. WB. Clean-cut and well operated. E. 2WB \$2.00 up. FGar. Pets P.

MT. SHASTA, CALIF. *Pop. 1,009. Alt. 3,554'. (Shell B-2) 65 Mi. N. of Redding.*

99—Beautiful view of Mt. Shasta.

Motor Court: Shasta Lodge. Built in log fashion along the lines of the old stockade forts. 17 rms., all WB. Everything O.K. E. 2WB \$4.00. FPark. Pets P.

MYERS, CALIF. (Shell A-3) 52 Mi. S. of Eureka.

101—**Motor Court: Cloney's Cottages.** 10 simple and pleasant cottages among the redwoods. All rms. WB. Some kitchenettes. E. 2WB \$2.00. FPark. Pets P.

CALIFORNIA

NAPA, CALIF. *Pop. 8,437. (Shell B-5) 45 Mi. N.E. of San Francisco.*

29—**Motor Court: Peterson Motel.** ½ Mi. N. on Rt. 29. New, spick and span, and one that I am glad to recommend. Accommodations such as these have been needed here. 12 rms., all WB. E. 2WB \$3.00. Kitchenettes 50c. extra. FGar. Pets P.

NEEDLES, CALIF. *Pop. 3,144. (Shell H-10) 300 Mi. E. of Los Angeles.*

66—It may be cool here sometimes, but I have never found it so.

Motor Court: Robinson's Motor Inn. 222 F St. ACond. 16 cottages, which you will probably welcome. Other good accommodations are far, far away. All rms. WB. E. 2WB \$2.50 up. FPark. Pets P.

NEVADA CITY, CALIF. *Pop. 3,000. Alt. 2,500'. (Shell C-4) 4 Mi N.E. of Grass Valley.*

20 & 49—**Hotel: National.** Opened in 1863. Those interested in the old mining towns and hotels of the West, will find this worth looking into. Modernized, but there are some things that can't be changed. 62 rms., many WB. Meals. E. 2NB \$2.00. 2WB \$3.00. FPark. Small dogs P.

NORTH FORK, CALIF. *(Shell D-7) 53 Mi. N.E. of Fresno, on Kingsburg-Yosemite road.*

Guest Ranch: Cascadel. Open May 1 to Dec. 1. Completely isolated but readily accessible. Tents, cabins, and such. No rms. WB. 75 guests. A. For 2, \$8.00-\$10.00. FPark. Pets P.

OAKLAND, CALIF. *Pop. 306,528. (Shell E-6) 7 Mi. E. of San Francisco.*

40—Lake Merritt. Beautiful Skyline Blvd.

Hotel: Oakland. Harrison and 14th Sts. Since Mr. Klingensmith moved in as manager a few months ago the uplift is noticeable. Occupies a city block, spacious and pleasant. 500 rms., mostly WB. E. 2WB \$4.00 up. Parking 30c. Gar. 50c. Pets P.

Motor Court: Park Lane. 8100 Foothill Blvd. 5 Mi S. 40 minutes from San Francisco. New, modern, and excellent. Finely furnished. 10 cottages, all WB. 4 kitchenettes. E. 2WB \$3.00. FGar. Pets P.

OCEAN BEACH, CALIF. *Pop. 4,250. (Shell F-12) 7 Mi N.W. of San Diego.*

101—**Motor Court: Ocean Village.** 5172 W. Point Loma Blvd. 50 cottages on the beach with many built over the ocean. Popular in summer. Meals. E. 2WB \$2.50. FPark. Pets P.

OCEANSIDE, CALIF. *Pop. 5,000. (Shell F-12) 90 Mi. S. of Los Angeles.*

101—**Motor Court: Brodie-O-Tel.** 17 newly built apts. Hotel service. Morning coffee to your rm. Kitchenettes. All rms. WB. E. 2WB \$2.50 up. FPark.

OJAI, CALIF. *Pop. 1,468. (Shell D-10) 14 Mi. N. of Ventura.*

150—A beautiful small town in the Ojai Valley. Fine oranges.

Hotel: El Roblar. Mr. and Mrs. Barrington are hospitable hosts, which adds to the pleasure of staying at this nice, small hotel. 36 rms., all W1, 30 WB. A. 2WB \$12.00-\$16.00. FPark. Pets P.

OJAI, CALIF. (Continued)

Guest House: Terraza Verde "The Gorham Ranch." 4½ Mi. out. (Ask directions in town.) Winter months only. The atmosphere is informal and you can roam all over the place. 7 guests. A. Around \$6.00 for 2. FPark. No pets.

The Foothills Hotel, open Dec. to May, is a beautiful place but has recently changed management. 60 rms. A. 2WB \$12.00 up. Also de luxe accommodations at the **Ojai Valley Country Club**. A. For 2, around \$16.00.

ORICK, CALIF. Pop. 250. (Shell A-1) 44 Mi. N. of Eureka.

101—**Highway Inn: Valley Green Lodge.** 3 Mi. N. Open Mar. 1 to Dec. 1. Restricted clientele. Though small, having only 10 rms., if there is a nicer place along this route, I have yet to see it. Beautifully furnished and operated by Ray and Hazel Lamberson. All rms. WB. Wise to phone for reservations. E. 2WB \$4.00. FPark. Pets P.

Motor Court: Orick Inn. Accommodations for 60 guests, in main bldg. and 3 cottages. Meals. A. For 2, \$6.00. FPark. Pets P.

OROVILLE, CALIF. Pop. 4,000. (Shell C-4) 78 Mi. N. of Sacramento.

24—Gateway to Feather River Canyon.

Hotel: Oroville Inn. ACond. One of the best-liked in northern Calif. Community owned. Mr. Smith is host. 88 rms., 70 WB, all WT. E. 2WT \$3.00. 2WB \$4.00. FPark. Gar. 50c. Pets P.

Motor Court: Webster's Motel. ½ Mi. E. on Rt. 24. 11 rms., all WB. New, well-built, well-maintained. E. 2WB \$4.00. FGar. Pets P.

PACIFIC BEACH, CALIF. Pop. 1,626. (Shell F-12) 10 Mi. N. of San Diego.

101—**Motor Court: Mar Vista.** 4980 Cass St. Ocean bathing and fishing. 18 clean, nicely landscaped, Spanish-type bungalows. E. 2WB \$2.50. FGar. Pets P.

Motor Court: Pacific Villas. On a pier over the ocean. Not elaborate or fancy, but a cool place to sleep. 16 cottages, all WB. Kitchenettes. E. 2WB \$3.50. FGar.

PACIFIC GROVE, CALIF. Pop. 6,000. (Shell B-7) 129 Mi. S. of San Francisco.

101—Beginning of the famous 17-mile drive.

Cottage-Hotel: Asilomar. 3 Mi. W. of Monterey. A group of cottages on the beach in a grove of pines. The whitest sand you ever saw. 260 rms. Many different arrangements. E. 2NB \$2.25. 2WB \$5.00-\$8.00. A. From SNB \$4.00 up. FPark.

Hotel: Forest Hill. One in which many families stay for the entire season. 100 rms., all WB. E. 2WB \$4.00 up. FPark.

Motor Court: 17-Mi. Drive Cottage Court. 1 Mi. S.W. Not especially attractive to view, for the owners have spent their money on the interiors. 67 cottages in a grove. 42 WB. Filled up in season. No meals. E. 2NB \$2.00. 2WB \$2.50 up. FPark. Pets P.

PALMDALE, CALIF. Pop. 1,224. Alt 2,669'. (Shell E-10) 70 Mi N. of Los Angeles.

6—**Guest House: Casa Del Adobe.** 2 cottages with 26-inch adobe walls. Antiques and old family furniture. Early Californian ranch house with town comforts. 15 guests. A. 2WB \$10.00. FPark.

CALIFORNIA

PALM SPRINGS, CALIF. *Pop. 1,150. (Shell F-11) 110 Mi. E. of Los Angeles.*

111—A desert resort made famous by movie stars and fine publicity. Open Oct. to May. Everyone knows of the de luxe fine hotels which are high-priced, but not so well-known are the more moderate ones.

Hotel & Apts: Cahuilla. Open Oct. 1 to June 1. ACond. Indian style architecture. Hotel rms. and apts. Swimming pool. Everything to amuse you. Distinctive and fine. 84 rms. E. 2WB \$5.00. Apts. with kitchenettes \$6.00. FPark. No pets.

Apt. Hotel: El Encanto. Open Oct. to May. Recently acquired by Mrs. George Relf. Small. E. 2WB \$9.00 up. FPark.

Guest Ranch: Deep Well. 2 Mi. S. Open Oct. 15 to May 1. So well operated by Mr. Bennett that it has one of the best clienteles here. 3 cottages and 30 rms. in other bldgs. Beautifully furnished. Swimming pool. All rms. with twin beds and WB. A. 2WB \$14.00-\$20.00. FPark. Small dogs P.

Guest Ranch: La Paz. 2 Mi. S.E. Open Oct. to June. The latest, at this writing, of the beautiful places built down here. About as fine as they come. Swimming pool, outdoor dining, and all such appurtenances. 22 rms., all WB. A. 2WB \$14.00-\$20.00. FPark. No pets.

Cottages: Caliente. 425 S. Indian Ave. Open Oct. 1 to June 1. Restricted clientele. 9 cottages, 22 rms. near Hot Springs. All rms. with twin beds, and WB. E. 2WB \$4.50 up. FPark. Small dogs P.

Cottages: El Pueblito. N. Palm Canyon Dr. Open Oct. 1 to June 1. Restricted clientele. 16 guests in typical and lovely cottages of Mexican Desert style. All rms. WB. Kitchenettes. E. 2WB \$6.00-\$8.00. FPark. Small dogs P.

Apt. Court: El Mirasol. 15 rms., all WB. Simple cottages, nicely furnished. E. 2WB \$5.00. FPark. Pets P.

PALO ALTO, CALIF. *Pop. 15,000. (Shell B-6) 32 Mi. S. of San Francisco.*

A101—Stanford Univ. Home of the only living ex-President, Herbert Hoover.

Hotel: President. University Ave. 100 rms., all WB in a first-class, well-run modern hotel. Meals. E. 2WB \$4.00. Gar. in bldg. 50c.

Motor Court: Speedway. 790 Bayshore Hwy. 19 cottages, all WB. 10 kitchenettes. Clean and well-kept. E. 2WB \$2.50-\$4.00. FPark. Small dogs P.

THROUGH HEAVY TRAVELED TOURIST SECTIONS it is well to stop early to get the choice of accommodations.

PASADENA, CALIF. *Pop. 85,000. (Shell E-10) 11 Mi. N.E. of Los Angeles.*

66—Tournament of Roses and Rose Bowl Game on New Year's Day.

Hotel: Huntington. In Oak Knolls district. As fine and beautiful as a hotel can be. In many ways, the one I like best in California. Rms. in bungalows and main bldg. 29-acre park, swimming pool, picture bridge, ship rm. 450 rms. A. In winter, 2WB \$20.00 up. In summer 2WB \$16.00 up. E. 2WB \$5.00. FPark. Small dogs P.

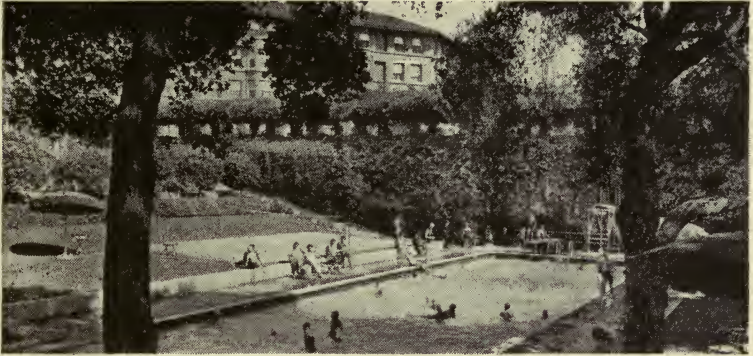

January at the Huntington

Hotel: Simpkinson. 141 N. Madison Ave. A quiet family hotel on a side street. Not in the luxury class, but mighty comfortable and pleasant. 100 rms. A. 2WB \$6.00 up. E. 2WB \$3.00 up. Gar. 50c. Pets P.

Inn: La Solana. 450 S. Grand Ave. In the residential district. Family hotel where many people spend the entire winter. 40 rms. A. For 2, \$8.00. Gar. 50c.

Motor Court: Clark's Motel. 3019 E. Colorado. Not as new as some, but Mr. and Mrs. Clark have kept it in such immaculate order that it has the preference of many tourists. 22 cottages, all WB. E. 2WB \$2.50. FGar. Pets P.

Motor Court: Monterey Lodge. 3491 E. Colorado. New and excellent with fine furnishings. 19 cottages, all WB. Several kitchenettes. E. 2WB \$2.50. FGar. Pets P.

Notes: See also Arcadia, Eagle Rock, El Monte, and Monrovia.
Rates are higher during racing season at Santa Anita.

PASO ROBLES, CALIF. *Pop. 2, 573. (Shell C-8) 44 Mi. S. of King City.*

101—**Hotel: Hot Springs.** One of the "old timers," and one I like. Rms. are immense. Hot sulphur pool. 100 rms., 50 WB. A. 2WB \$11.00. Also E. FPark. Pets P.

Motor Court: Capt. Benson's. 3111 Spring St. 1 Mi. N. city center. Well-built, well-conducted, and satisfactory. 10 units, 25 guests. All rms. WB. E. 2WB \$2.50. FGar. Pets P.

CALIFORNIA

PETALUMA, CALIF. *Pop. 8,500. (Shell B-5) 35 Mi. N. of San Francisco.*
101--Half a billion eggs and two million chicks shipped from here yearly.
Valley of the Moon is 14 Mi. N.E.

Hotel: New Petaluma. Where Frank Grace welcomes you to an exceptionally good hotel for a city of this size. Quiet, and reasonable in price. 100 rms., 70 WB. Meals. E. 2NB \$2.50 up. 2WB \$3.50 up. FPark. Pets P.

Guest House: The Birches. 1 Mi. N. 3 rms. in a house that was once the show place of the city. Nice. E. 2NB \$3.00. FPark. Pets P.

PISMO BEACH, CALIF. *Pop. 600. (Shell C-9) 250 Mi. N. of Los Angeles.*
101--Home of Pismo clams. Fine bathing beaches.

Hotel: Butler. I think you will be surprised at what nice rms. and accommodations you find here. 80 rms., 50 WB. E. 2WB \$3.00. FPark. Pets P.

PLACERVILLE, CALIF. *Pop. 2,322. Alt. 1,848'. (Shell C-5) 50 Mi. E. of Sacramento.*
50--"Old Hangtown." John Studebaker, automobile manufacturer, started here by making wheelbarrows for the miners.

Motor Court: Ivy Motel. 595 Main St. A well-conducted court of 14 cottages. All WB. Meals. E. 2WB \$2.50. FGar. Pets P.

PLANTATION, CALIF. *(Shell A-5) 94 Mi. N. of San Francisco.*
1--**Guest Ranch: Plantation Lodge.** Main bldg. and cottages for 35 guests on a 1,000-acre ranch, embracing beach and timbered mountains. Unique and satisfying. Not one rm. WB. A. 2NB \$7.00. FPark. Pets P.

POMONA, CALIF. *Pop. 25,000. (Shell E-11) 30 Mi. E. of Los Angeles.*
60 & 99--**Hotel: Mayfair.** 3rd and Garey. Some of these hotels, near but not in Los Angeles, are most satisfactory places to stop. 65 rms., many WB. Meals. 2NB \$2.50. 2WB \$3.00 to \$4.00. FPark. Gar. 50c. Pets P.

RANCHO SANTA FE, CALIF. *(Shell F-12) 100 Mi. S. of Los Angeles.*
101--7½ Mi. inland from Del Mar Beach.

Inn: Hacienda Hotel. If anywhere near when night comes on, you will find this an unusual and pleasant place to quit for the day. Small, finely operated. Recommended. 46 guests. All rms. WB. A. 2WB \$12.00 up. Also ModA. FPark. Small dogs P.

RED BLUFF, CALIF. *Pop. 3,500. (Shell B-3) 140 Mi. N. of Sacramento.*
99--**Motor Court: Manahan's.** Off main hwy. Quiet, and well-run. 20 rms., all WB. E. 2WB \$2.50. FGar. Pets P.

REDDING, CALIF. *Pop. 4,188. (Shell B-2) 76 Mi. S. of Dunsmuir.*
99--**Hotel: Redding.** 1748 Market St. ACond. A good hotel of 100 rms., 85 WB. E. 2NB \$3.00. 2WB \$4.00. FPark. Pets P.

REDLANDS, CALIF. *Pop. 17,000. (Shell F-11) 9 Mi. E. of San Bernardino.*
70 & 99--**Inn: Wissahickon.** 565 Walnut Ave. 80 guests in main bldg. and cottages. Quiet, family-like surroundings. A. 2NB \$8.00. 2WB \$10.00. Gar. 35c. Pets P.

REQUA, CALIF. *Pop. 108. (Shell A-1) 17 Mi. S. of Crescent City.*

101—On north bank of Klamath River at sea level.

Motor Court: Wonderland Redwood Park. 4½ Mi. S. 15 simple cottages among the redwoods. All WB, and nicely furnished. E. 2WB \$2.00 up. FPark. Pets P.

RICHARDSON SPRINGS, CALIF. *(Shell C-3) 12 Mi. N.E. of Chico.*

E99—**Hotel: Richardson Mineral Springs.** ACond. 100 rms. in main bldg., cottages and housekeeping cabins. A favorite place to stop. A. 2NB \$11.00. 2WB \$12.00. FPark.

RICHMOND, CALIF. *Pop. 21,000. (Shell B-5) 5 Mi. N.W. of Berkeley.*

40—**Motor Court: Gilman's Motel.** 1907 E. Shore Blvd., ¾ Mi. S., 7 Mi. N. of Bay Bridge. A convenient and well-run court of 15 cottages, all WB. 7 kitchenettes. Steam heat. Nicely furnished. E. 2WB \$2.50 to \$3.50. FGar. Small dogs P.

RIVERSIDE, CALIF. *Pop. 36,500. (Shell F-11) 54 Mi. E. of Los Angeles.*

60—**Hotel: Mission Inn.** If within a 100 Mi. of here, I urge, in fact, I almost insist, that you see this unusual, famous and fine hotel. Nothing like it anywhere else in the world. One can spend hours sight-seeing. Exceptionally finely furnished. 300 rms., all WB. E. 2WB \$5.00. A. 2WB \$12.00. Also ModA. Gar. 50c. Small dogs P



Mission Inn

Motor Court: El Camino. 1616 H St. 1 Mi. E. on US 60. 16 cottages, all WB. Office and lounge rm. New and modern. Recommended. E. 2NB \$2.50 to \$3.00. FGar. Pets P.

SACRAMENTO, CALIF. *Pop. 125,000. (Shell C-5) 96 Mi. N.E. of San Francisco.*

40 & 99—State capital. Travel Bureau: Shell Oil Co., Calif. Fruit Bldg.

Hotel: Californian. ACond. Satisfactory. 125 rms., all WB. E. 2WB \$4.00 up. Gar. 50c. Pets P.

CALIFORNIA

SACRAMENTO, CALIF. (Continued)

Motor Lodge: Los Robles. 4½ Mi. N. on US 40. ACool. A delightful court, the best for many miles in any direction. Shade trees and lawns. Recommended. 22 cottages, all WB. Set back from hwy. in a 2-acre park. Kitchenettes. E. 2WB \$2.00 to \$4.00. FGAr. Pets P.

SALINAS, CALIF. Pop. 11,300. (Shell B-7) 60 Mi. S. of San Jose.

101--Rodeo in July.

Inn: Santa Lucia. On N. Main St. Maybe the front doesn't look so "hot," but walk through and take a look at the court in back, and you will change your mind. 62 rms., all WB. Meals. E. 2WB \$2.50 to \$4.00. FGAr. Pets P.

Motor Court: Lindy's Inn. 1 Mi. N. I can assure you that any court that Mr. and Mrs. Lynes have anything to do with will be all that anyone could wish. 22 cottages, all WB. Steam heat. E. 2WB \$2.50 to \$3.50. FGAr. Pets P.

SAN ANDREAS, CALIF. Pop. 800. (Shell D-5) 66 Mi. S.E. of Sacramento.

12--**Motor Court: Motel San Andreas.** ½ Mi. W. on Rt. 12. Modern, well-run. Just the place to stop for the night. 6 cottages, all WB. E. 2WB \$2.50. FGAr. Pets P.

SAN BERNARDINO, CALIF. Pop. 40,500. (Shell F-11) 65 Mi. E. of Los Angeles.

66 & 395--**Motor Court: Mission.** 2 Mi. W. on US 66. Part ACond. 58 units, 20 with kitchenettes, all WB. One of the best-run courts at which I have stopped. Meals. E. 2WB \$2.00 up. FGAr. Pets P.

Motor Court: Mt. Vernon Motel. 2 Mi. W. on US 66. Part ACond. 40 units, all WB. 16 kitchenettes. Another first-class court. Meals. E. 2WB \$2.00 up. FGAr. Pets P.

Motor Court: Motel San Bernardino. 2528 Foothill Blvd. W. on US 66. ACond. Just opened and embodying all the features of the latest courts. 30 guests. All rms. WB. Kitchenettes. E. 2WB \$2.50 up. FGAr. Pets P.

Motor Court: Sleepy Hollow. 3 Mi. N. on US 66. Quiet, away from the railroad and hways. 8 cottages. 4 kitchenettes. All WB. E. 2WB \$2.00 up. FGAr. Pets P.

SAN DIEGO, CALIF. Pop. 160,000. (Shell F-12) 130 Mi. S. of Los Angeles.

80 & 101--Balboa Park. Sunset Rocks. Point Loma. "Old Town."

Hotel: El Cortez. 7th and Ash Sts. Probably the best in the city. 185 rms., all WB. Kitchenettes. Free taxi service to and from downtown. E. 2WB \$5.00. Gar. 50c. Pets P.

Apt. Hotel: Park Manor. Near Balboa Park. 82 housekeeping apts. E. 2WB \$7.00. Gar. 50c. No pets.

Hotel: Sanford. 5th and A Sts. Said by my friends to be similar to the Gates in Los Angeles. If so, it is certainly to be recommended. Haven't investigated yet. Readers please write. 150 rms. Meals. E. 2NB \$2.00. 2WB \$3.00 up. Gar. 50c. Pets P.

Motor Courts: There are many first-class courts here, but space does not permit extensive description. I mention a few.

Blue Pacific. 6 Mi. E. on US 80. 15 units, all WB. Kitchenettes.

SAN DIEGO, CALIF. (*Continued*)

Cardwell's. 2330 La Jolla Ave. Older but excellent. Hospitable. Kitchenettes.

La Cresta. 9480 El Cajon. New, modernistic, fine. 17 rms., all WB. 9 kitchenettes.

Mecca. 4650 Pacific Hwy. 24 rms., all WB. 5 kitchenettes.

Mountain View. 5984 El Cajon Blvd. Modern, finely run. 12 cottages, all WB. Kitchenettes.

Sea Breeze. 4989 El Cajon. Another new and fine one. 9 rms., all WB. 5 kitchenettes. The prices for all of these will be E. 2WB \$2.50 up. FGar. or FPark. Pets P.

SAN FRANCISCO, CALIF. *Pop. 800,000. (Shell B-6) 3,122 Mi. W. of New York City.*

40 & 101—Probably has more hotels for its population than any other city in America. Space permits my mentioning but few. There are others fully as good. Travel Bureau: Shell Touring Service, 100 Bush St.

Hotel: The Clift. Geary and Taylor. As fine rms. and service as you will find in the city. 250 rms. E. 2WB \$6.00 up. Gar. 75c.

Hotel: Fairmont. California and Mason Sts. On Nob Hill with wonderful view. Large and fine rms. E. 2WB \$6.00 up. Gar. 75c.

Hotels: These are more modest in price but perfectly satisfactory.

Canterbury. 715 Sutter St. 250 rms., all WB.

Chancellor. 433 Powell St. 140 rms., all WB.

Plaza. Post and Stockton Sts. 300 rms., 275 WB. All E. 2WB \$4.00 up. Gar. 75c. Pets P.

Apt. Hotels: Alexander Hamilton. 631 O'Farrell. 150 with kitchenettes. Mighty fine. E. 2WB \$6.00 up.

El Cortez. Geary near Taylor St. 50 with kitchenettes. E. 2WB \$4.00 up. Gar. 75c. No pets.

Motor Court: Marina. 2576 Lombard St. Near entrance to Golden Gate Bridge. Completed last August. The only downtown apts. of this description in the city. 40 rms., all WB. Kitchenettes. Steam heat. E. 2WB \$3.00 up. Kitchenettes 50c extra. FGar. No pets.

Motor Lodge: Ocean Park. 2690 46th Ave. 6½ Mi. W. of Civic Center. Personally, if I had my car this place would have my preference. It is in a good neighborhood, near the ocean, and quiet. The rms. are as fine as any you will find in the best hotels. 74 guests. All rms., WB. From single rms. to 5 rms, en suite. Kitchenettes. E. 2WB \$3.00 up. FGar. Small dogs P.

SAN GABRIEL, CALIF. *Pop. 10,000. (Shell E-10) 8 Mi. E. of Los Angeles.*

499—Mission San Gabriel.

Motor Court: San Gabriel Motel. 215 W. Valley Blvd. 12 units, 6 kitchenettes. All rms. WB. E. 2WB \$2.50. FGar. Pets P.

CALIFORNIA

SAN JACINTO, CALIF. *Pop.* 1,365. *Alt* 1,550'. (*Shell F-11*) 30 Mi. S.E. of Riverside.

99—**Hotel: Soboba Hot Springs.** Unique and lovely. Beautiful grounds. Southwest Indian architecture. Luxurious comfort. Meals. E. 2NB \$2.00 up. 2WB \$4.00 up. FPark.

Hotel: Vosburg. Though old in years, it is young in modern comforts, and the Vosburgs are ideal hosts. A place that will please you. 110 guests. A. 2NB \$6.50. 2WT \$7.00. 2WB \$7.50 up. FPark. Pets P.

SAN JOSE, CALIF. *Pop.* 91,000. (*Shell B-6*) 50 Mi. S. of San Francisco.

101—**Hotel: Sainte Claire.** Opposite new auditorium. Part ACond. Well-operated hotel of the usual city-type. 200 rms., all WB. E. 2WB \$4.00 up. Gar. 50c. Pets P.

SAN LUIS OBISPO, CALIF. *Pop.* 10,000. (*Shell C-9*) 210 Mi. N. of Los Angeles.

101—**Hotel: Anderson.** Satisfactory and good. 140 rms., all WB. E. 2WB \$4.00. Gar. 50c. Pets P.

Motor Court: Beechwood Aut-o-tel. S. edge of city. One of the first built with modern ideas and kept up to standards by Mr. Hamilton. 75 guests. All rms. WB. Kitchenettes. E. 2WB \$2.50 up. FGar. Pets P.

Motor Court: Castle. 1½ Mi. S. Well-conducted. Good accommodations. 30 cottages, all WB. Kitchenettes. Meals. E. 2WB \$2.50 up. FGar. Pets P.

SAN MATEO, CALIF. *Pop.* 21,500. (*Shell B-6*) 19 Mi. S. of San Francisco.

101—Bay Meadows Race Track.

Hotel: Benjamin Franklin. A fine place to stop for those visiting San Francisco. Easy driving distance. All comforts. 105 rms., all WB. Meals. E. 2WB \$4.00 up. Gar. 50c. Pets P.

Motor Court: Hollywood. On Bayshore hwy. One of the many new courts built recently. Up-to-date conveniences. 14 units, all WB. E. 2WB \$2.50 up. FGar. Pets P.

Motor Court: San Mateo. Another first-class court, on the Bayshore hwy. New and modern. 15 cottages, all WB. 6 kitchenettes. E. 2WB \$2.50 up. FGar. Pets P.

SAN RAFAEL, CALIF. *Pop.* 8,500. (*Shell B-5*) 18 Mi. N. of San Francisco.

101—**Motor Lodge: Court San Rafael.** N. edge of city. For years, Mr. Ross traveled extensively, and learned what the modern traveler wishes. He built a court embodying all these fine points. Added to that, he now operates it with efficiency and hospitality. Beautifully furnished. Hotel service. 3½ acres. 40 guests. E. 2WB \$2.50 up. FGar. Small dogs P.



Court San Rafael

SANTA BARBARA, CALIF. *Pop. 40,000. (Shell D-10) 100 Mi. N. of Los Angeles.*

101—A beautiful city with many points of interest.

Hotel: El Encanto. On Mission Ridge. Always fine, it is even better under Mr. McCoy's management. Always popular, it is even more so now. Beautiful location. Quiet. 100 guests. All rms. WB. A. 2WB \$14.00 up. E. 2WB \$7.00. ModA. For 2, \$12.00. FPark. Pets P.

Hotel: El Mirasol. Santa Barbara and Micheltorena Sts. Hotels do not come any finer. 70 rms. in bungalows. Luxurious. A. 2WB \$18.00 up. Gar. \$1.00.

Hotel: Gregson. 1600 Garden St. Quiet, residential, comfortable and homey hotel. 46 rms. May not be liked by young people. A. For 2, \$7.00 to \$10.00. Also E. Gar. 35c. Pets P.

Hotel: Margaret Baylor Inn. 924 Anacapa St. Especially good for women traveling alone. Pleasant, reasonably priced. 100 guests. E. 2NB \$3.00. 2WB \$4.00 up. Gar. 50c.

Guest Ranch: San Ysidro. In Montecito, 5 Mi. S. Restricted clientele. Beautiful location at foot of mountain. Hard to describe, but one I know will please you. Comfortable luxury. 65 guests in cottages. All rms. WB. A. 2WB \$15.00 up. FGar. Small dogs P.

Guest House: Siamasia. In Montecito, 6 Mi. S. on El Bosque Rd. Restricted clientele. Much like a fine country home. Beauty and dignified quiet. 18 guests in cottages. A. 2WB \$12.00 up. FPark. Small dogs P.

Motor Lodge: Rancheria Motel. In Montecito, 3 Mi. S. on US 101. One of the nicest and best places in California. Awarded prize for landscaping in 1938. Beautifully furnished, built and operated. 26 rms., all WB. E. 2WB \$4.00 up. FGar.

Motor Court: Travelers. 3230 Hollister Ave., N. side of town. This is first-class and well operated by Mr. Hanson. 18 units, all WB. Kitchenettes. E. 2WB \$2.50 up. FGar. Pets P.

SANTA CRUZ, CALIF. *Pop. 18,000. (Shell B-7) 74 Mi. S. of San Francisco.*

17—**Hotel: Palomar.** A modern hotel of 100 rms., all WB in center of town. E. 2WB \$4.00. Gar. 50c. Pets P.

Motor Court: Concha Del Mar. 25 W. Cliff. The chief advantage here is being only 1 block from the beach and yet on a cliff, where it is quiet. 68 guests. Latest conveniences. All rms. WB. E. 2WB \$2.50. FPark. Small dogs P.

Motor Court: Hidden. Away from traffic and noise. Nicely landscaped grounds. Well-conducted. 50 guests. All rms. WB. E. 2WB \$2.50 up. FGar. No pets.

Motor Court: Hilltop. 53 S. Parkway. New and modern. Recently opened. 8 cottages, all WB. Kitchenettes. E. 2WB \$3.00. FPark. No pets.

Motor Court: Jones Motel. 451 Water St. Handy location. Clean. Run by a man who takes pride in his place. 7 units. All WB. E. 2WB \$2.50. FGar.

CALIFORNIA

SANTA MARIA, CALIF. *Pop. 7,500. (Shell C-9) 170 Mi. N. of Los Angeles.*

101—Inn: Santa Maria. $\frac{1}{2}$ Mi. S. of "flagpole." One place that I can recommend without reservation. Not only clean, but super so. Noted for fresh flower arrangements throughout the place. Sprinkler system in all rms. Just a grand and thoroughly satisfactory inn. 85 rms., all WB. A. 2WB \$12.00 up. E. 2WB \$6.00. ModA. For 2, \$10.00 up. FPark.

Motor Court: Beacon Motel. S. of city. A fine type, having 20 nice cottages, all WB. E. 2WB \$3.00 to \$4.00. FPark. Pets P. Note: Near oil wells being drilled so it is possible that this will cease to be a pleasant place to stop.

SANTA MONICA, CALIF. *Pop. 50,000. (Shell E-10) 15 Mi. W. of Los Angeles.*

66 & 101—Hotel: Miramar. Wilshire Blvd. and Ocean. Large grounds, swimming pool. A recommended place to stop near Los Angeles. Practically a new place, so much rebuilding has been done in the last year or so. 300 rms. in main bldg. and bungalows. E. 2WB \$5.00 up. ModA. For 2, \$10.00. Gar. 50c.

Motor Hotel: Carl's Motor Apts. $1\frac{1}{2}$ Mi. N. Streamlined, modernistic, chromium-finished. The builders have racked their brains to think of latest ideas. 36 guests. All rms. WB. E. 2WB \$3.00 up. FGar. Small dogs P.

Motor Court: Lido Motel. 3112 Wilshire. Another new court where the owners "have gone to town" with the latest of ideas. Modernistic. Beautifully furnished. 28 guests. All rms. WB. E. 2WB \$2.50 up. FGar. No pets.

Motor Hotel: Olympic. Lincoln and Olympic Blvd. So well managed and operated that it has built up a clientele of its own. Everything of the best. Recommended. 30 rms., all WB. Meals. E. 2WB \$3.00 up. FGar.

SANTA ROSA, CALIF. *Pop. 11,000. (Shell B-5) 54 Mi. N. of San Francisco.*

101—Motor Court: Downtown Motel. 502 Santa Rosa Ave. Constructed lately, having all the expected comforts and conveniences. 12 cottages, all WB. E. 2WB \$2.50 up. FGar. Pets P.

Motor Court: Unzelman's. $1\frac{1}{2}$ Mi. S. of city. One of the well-known courts with an established reputation. Nicely landscaped. Children's playground. 20 cottages, all WB. 10 kitchenettes. E. 2WB \$2.50. FGar.

SARATOGA, CALIF. *Pop. 1,500. (Shell B-6) 46 Mi. S. of San Francisco.*

17—Home of Olivia de Haviland and Joan Fontaine.

Inn: Saratoga. Center of town. Many spend entire winter here. Pleasant, quiet, dignified. 25 rms. in main house and cottages. A. 2NB \$8.00. 2WB \$10.00. FPark. Pets P.

Guest House: Lundblad's. 97 Oak St. Known for years for its hospitality and home-like atmosphere. 11 rms. Sleeping porches. A. 2NB \$8.00. 2WB \$10.00. FPark. Pets P.

Guest House: Toyon Lodge. 1 Mi. W. on Vickery Lane. A quiet, beautifully located place in the foothills. Recommended. 16 rms. A. 2WB \$10.00. FPark. Pets P.

SCOTIA, CALIF. *Pop. 2,000. (Shell A-2) 255 Mi. N. of San Francisco.*

101—Mammoth redwood mills of the Pacific Lumber Co. Steelhead fishing.

Hotel: Mowatoc. The type of hotel I like. Hospitality, roominess, cleanliness, and no servility. 135 rms., 70 WB. Meals. E. 2NB \$2.00. 2WB \$3.00. Also ModA. FPark. Pets P.

SELMA, CALIF. *Pop. 3,500. (Shell D-7) 14 Mi. S. of Fresno.*

99—Center of grape belt.

Motor Court: Baldwin's Motor Lodge. 2347 Whitson St. Mr. and Mrs. Baldwin take justifiable pride in their six new cottages. Immaculate furnishings. Fine atmosphere. All rms. WB. E. 2WB \$3.00. FGar. Pets P.

SHASTA SPRINGS, CALIF. *Pop. 170. Alt. 2,556'. (Shell B-2) 3 Mi. N. of Dunsmuir.*

99—Shasta water is known all over the coast.

Resort Hotel: Shasta Springs Hotel. Open May 28 to Sept. 15. Old and well-known. Much like some of the Eastern Spas. A fine place to spend the night or a month. 60 rms., all WB in cottages. A. 2WB \$12.50 up. FPark. Pets P.

SMITH RIVER, CALIF. *Pop. 750. (Shell A-1) 22 Mi. N. of Crescent City.*

101—On Rowdy Creek. Headquarters for fishing and hunting.

Motor Court: White Rock. 10 trim white cottages. Private beach. Excellent. Meals. E. 2WB \$2.50. FGar. Pets P.

SODA SPRINGS, CALIF. *Alt. 6,784'. (Shell D-4) 50 Mi. W. of Reno.*

40—Winter sports.

Inn: Rainbow Tavern. Good accommodations through here are none too many; consequently, this first-class place is usually full. 36 rms., 21 WB. Meals. E. 2WB \$4.50 up. FPark. Pets P.

SONORA, CALIF. *Pop. 2,500. Alt. 2,800'. (Shell D-6) 60 Mi. E. of Stockton.*

108—**Inn: Sonora.** 404 Washington St. ACond. Mission architecture. 55 guests. Mr. Dambacher is a pleasant host. Meals. E. 2NB \$3.00. 2WB \$4.00 up. FPark. Pets P.

Motor Court: Sonora Motor Hotel. On Stockton St. By this time, you have probably found that most California motor courts are good. This is no exception. 14 rms., all WB. Meals. E. 2WB \$2.50. FGar. Small dogs P.

STIRLING CITY, CALIF. *Alt. 4,850'. (Shell C-3) 40 Mi. N. of Oroville.*

Much history clusters around this pleasant mountain resort.

Inn: Inskip. 6 Mi. N. on good graveled rd. A flourishing camp way back in the 60's. The inn was built from hand-sawed native lumber. No space for more comment. Better drive up and visit. Family type for 30 guests. A. For 2, around \$6.00. FGar. No pets.

STOCKTON, CALIF. *Pop. 56,525. (Shell C-6) 78 Mi. E. of San Francisco.*

50 & 99—**Motor Hotel: El Dorado Motel.** 1700 S. El Dorado St. ACool. All the conveniences of a hotel with the added ones of a first-class court. Lobby, cafe, and 55 rms. All rms. WB. Finely furnished. E. 2WB \$2.50. FGar. Small dogs P.

Motor Lodge: Travo-Tel. S. of city at 2235 S. McKinley Ave. ACond. New last year. Everything done to please the traveler both in rms. and service. Finely furnished. 34 rms., all WB. E. 2WB \$3.00. FGar. Pets P.

Motor Court: Morada Motel. 5 Mi. N. on US 99. Small, with only 4 cottages, 10 rms. All WB. First-class. No meals. E. 2WB \$2.50. FGar. Small pets P.

CALIFORNIA

SUNNYVALE, CALIF. (*Shell B-6*) 9 Mi. N. of San Jose.

A101—Immense air base near here.

Motor Court: Sunnyvale. Many times it is convenient to stop in towus like this. Consequently, knowing of a well-operated court like this should help. 18 cottages, all WB. No meals. E. 2WB \$2.50. FGar.

TRACY, CALIF. *Pop. 5,000.* (*Shell C-6*) 54 Mi. E. of San Francisco.

50—Beans, sugar, asparagus.

Motor Court: Tracy Motel. E. 11th St. ACool. One of the many first-class new courts that have been built in recent years. 22 rms., all WB. E. 2WB \$2.50. FGar. Pets P.

TRINIDAD, CALIF. *Pop. 125.* (*Shell A-2*) 23 Mi. N. of Eureka.

101—**Motor Lodge: Bishop Pine.** 2 Mi. N. One of the most artistic and pleasant along the coast. Wooded. Masses of azaleas. Five minutes' walk to ocean. Outdoor fireplace. Amazing how such a rustic spot has the comforts of the city. 14 cottages, all WB. E. 2WB \$2.50. FPark. Small pets P.

Cottages: Jordan's Patrick Point Lodge. 4 Mi. N. 3 lovely cottages for 15 guests. Pleasant and attractive. E. 2WB \$5.00. FGar. Pets welcomed.

TRUCKEE, CALIF. *Pop. 1,525.* *Alt. 5,820'.* (*Shell D-4*) 109 Mi. N.E. of Sacramento.

89—Named after "Captain Truckee," one of Fremont's Indian guides.

Motor Lodge: Gateway Motel. 1 Mi. W. at junction at Lake Tahoe Rd. As fine accommodations as you will find at the lake. 12 duplex cottages of peeled logs. All rms. WB. Please notice especially the 6 kitchenettes. Recommended. E. 2WB \$3.50. Kitchenettes 50c extra. FPark. Pets P.

TULARE, CALIF. *Pop. 6,500.* (*Shell D-8*) 47 Mi. S. of Fresno.

99—**Hotel: Tulare.** 108 N. K St. ACond. A nice place to know about on this route. 100 rms. Meals. E. 2NB \$2.00. 2WB \$3.00. FPark. Pets P.

TWENTY-NINE PALMS, CALIF. *Pop. 1,250.* (*Shell G-11*) 62 Mi. S.E. of Banning.

Only oasis of its kind in U. S. Joshua Tree National Monument.

Hotel: Adobe. Situated on a high knoll. Nicely furnished in Monterey style. Every comfort, not to say luxury. 12 rms., all WB. A. In winter 2WB \$12.00. E. In summer 2WB \$4.00. FPark.

Inn: Twenty-Nine Palms. Open Oct. 15 to May 15. Another well-liked place here. Finely operated by Mrs. Thatcher. 19 adobe cottages with lounge and DR. in main bldg. A. 2WB \$8.00 to \$10.00. FPark. Pets P.

Cottages: Smoke Tree Villas. Housekeeping cottages. E. 2WB \$30.00 a week. FPark.

Motor Court: Cholla Motel. E. 2WB \$2.00 up. FPark. Pets P.

UKIAH, CALIF. *Pop. 3,500.* (*Shell A-4*) 122 Mi. N. of San Francisco.

101—International Latitude Observatory, one of four such in the country.

Motor Court: Mountain View. 607 S. State. Well operated by Mr. Johnson. 19 rms., all WB. Kitchenettes. Trees and lawns. E. 2WB \$2.50. FGar. Pets P.

UKIAH, CALIF. (*Continued*)

Motor Court: 101-Hi-Way Court. S. city limits. 8 well-kept cottages. All WB. Kitchenettes. E. 2WB \$2.50 to \$3.00. FGar. Pets P.

Motor Court: Redwood Motel. 620 S. State. New, pleasant, and well-run. 10 rms., all WB. E. 2WB \$2.50. FGar. Pets P.

VACAVILLE, CALIF. *Pop. 1,575. (Shell B-5) 59 Mi. N.E. of San Francisco.*

40—**Motor Lodge: Vaca Valley Inn.** 1 Mi. S. on US 40. Rather nice. 15 units. Mission style with covered corridor connecting. On 3 sides of a patio with lawn and fruit trees. Rms. artistically furnished. 2 kitchenettes. All WB. E. 2WB \$2.50 up. FGar. Small dogs P.

VALLEJO, CALIF. *Pop. 15,000. (Shell B-5) 21 Mi. S. of Napa.*

29—**Motor Court: Dodgin's.** 441 Napa Rd. A clean, satisfactory court of 13 cottages, all WB. E. 2WB \$2.00. FGar. Pets P.

VENTURA, CALIF. *Pop. 13,000. (Shell D-10) 28 Mi. S. of Santa Barbara.*

101—**Inn: Pierpont.** 1-10 Mi. W. of US 101 facing ocean. A rambling bldg. of 24 rms., all WB, set in a natural park. ModA. 2WB \$7.50. FPark. Pets P.

Motor Lodge: Mission Bell Apts. 2 Mi. S. on US 101. A gentleman from Pennsylvania recently took this over and has made of it one of the best along El Camino Real. 30 rms. all WB. Beautifully finished. Kitchenettes. E. 2WB \$2.50 up. FGar. Pets P.

VICTORVILLE, CALIF. *Pop. 2,800. Alt. 2,900'. (Shell F-10) 100 Mi. N.E. of Los Angeles.*

66—**Motor Court: Green Spot Motel.** ACond. Center of town. Some of these are not so wonderful, but distances in the West are high, wide and handsome. Consequently, clean and comfortable spots to rest your weary bones are welcomed. 25 guests. E. 2NB \$2.50 up. FPark. Pets P.

Guest Ranch: Northverde. Restricted clientele. Still preserves the dignity of a ranch operated for profit and not merely for pleasure. Many famous movies, such as "Old Arizona" have been filmed here. Highly recommended. 30 guests. A. 2WB \$10.00. FPark. Small dogs P.

VISALIA, CALIF. *Pop. 14,000. (Shell D-8) 41 Mi. S.E. of Fresno.*

198—**Hotel: Johnson.** 204 E. Main St. ACond. Completely remodeled by its owner, Mr. Denson, and now one of the best small hotels in the state. 125 rms. Meals. E. 2NB \$2.00. 2WB \$2.50 up. FPark. Gar. 50c. Pets P.

Motor Court: Motel Harlan. S. edge of city. ACond. One of the many first-class courts recently built in the West. Recommended. 15 cottages, all WB. Meals. E. 2WB \$2.50. FGar. Small dogs P.

WHITTIER, CALIF. *Pop. 14,822. (Shell E-11) 14 Mi. S.E. of Los Angeles.*

101—Named for John Greenleaf Whittier.

Motor Court: Whittier Motel. 621 E. Whittier Blvd. This a good court handy to the city. 17 units all WB. E. 2WB \$2.50. FGar. Pets P.

WILLIAMS, CALIF. *Pop. 875. (Shell B-4) 66 Mi. N.W. of Sacramento.*

99W—**Motor Court: Glen-Colusa Motel.** S. entrance. ACool. An attractive artistic court of 20 rms., all nicely furnished, and WB. Meals. E. 2WB \$2.50. FGar. Pets P.

WILLITS, CALIF. *Pop. 2,000. (Shell B-4) 137 Mi. N. of San Francisco.*

101—**Hotel: Van.** A small, satisfactory hotel of 38 rms. Hospitable management of Mrs. Vancleemput. E. 2NB \$2.50. 2WB \$3.00. FPark. No pets.

CALIFORNIA

WILLITS, CALIF. (Continued)

Guest House: Sunnybrook Guest Ranch. 2 Mi. S. As you drive along you'll notice a pleasant, white house in the distance. Turn in and enjoy one of the "remembered" nights of the trip. 9 rms. A. For 2, \$10.00. Horses \$1.00 extra. FPark. No pets.

Motor Court: Sunset Lodge. 1 Mi. S. Simple, true, but I think you will be pleased with this court. 15 guests. All rms. artistically furnished. E. 2WB \$2.00. Kitchenettes 50c extra. FGar. Pets P.

WILLOWS, CALIF. Pop. 3,000. (Shell B-4) 91 Mi. N. of Sacramento.

99W—**Hotel: Barton.** An excellent, quiet, small hotel off the main hwy. 88 rms. E. 2NB \$2.50. 2WB \$3.50. Gar. 50c. Pets P.

WOODLAND, CALIF. Pop. 7,000. (Shell C-5) 80 Mi. N.E. of San Francisco.

88W—**Hotel: Woodland.** People who travel much find that there is a lot more to a good hotel than just its physical set-up. Due to the excellent management of Mr. Chambers, this, you will find, is one of the most pleasant hostleries in Calif. 80 rms., all WB. E. 2WB \$3.50 up. Gar. 35c. Small dogs P.

YOSEMITE NATIONAL PARK, CALIF. (Shell D-6) 70 Mi. N.E. of Merced.

120 & 140—Though the valley is considered by most people to be the park, actually the park covers 1,176 sq. mi., or an area larger than Rhode Island. The Upper Yosemite waterfalls is nine times the height of Niagara.

Hotel: Ahwahnee. Necessarily hotels like these are not low-priced, but my advice is to rob the baby's bank and spend a night or so here. You will never regret the money spent. It easily tops the hotels in the other National Parks. 116 rms., all WB. A. 2WB \$20.00 up. FPark. No pets.

Hotel: Wawona. Open June 15 to Sept. 5. More modest, old-timy (Est. 1872) but comfortable and pleasant. Swimming pool. 40 rms. A. For 2, \$13.00 up. Also E. FPark. No pets.

Note: As in all National Parks, there are accommodations to suit every pocketbook. **Camp Curry**, 1,300 guests. Open May to Sept. E. and A. \$3.00 to \$13.00. **Yosemite Lodge.** Open all year. E. \$4.50 up. Also camping grounds. No pets.

YREKA, CALIF. Pop. 2,126. Alt. 2,635' (Shell B-1) 116 Mi. N. of Redding.

99—A gold rush town.

Hotel: Yreka Inn. ACond. Only 80 rms., 40 WB., but one of the most popular stopping points along US 99. Meals. E. 2WB \$3.00 to \$4.50. FPark.

Motor Court: Yreka Auto Park. 26 cottages set in a grove of trees. Swimming pool. Simple and satisfactory. E. 2WB \$2.00. FPark. Pets P.

YUBA CITY, CALIF. Pop. 5,790. (Shell C-4) 46 Mi. N. of Sacramento.

99E—**Hotel: Sutter.** If you want to see what a man with brains can do with a hotel that 2 yrs. ago was not any too good, drop in and meet Mr. Haas. I'll gamble you stay the night. 35 rms. E. For 2, \$2.00 up. FPark. Pets P.

Motor Court: Sutter Motel. ACool. Again I offer you a court that is nothing remarkable on the outside, but within has pleasant, well-furnished rms. 6 rms., all WB. No meals. E. 2WB \$2.50 to \$3.00. FPark. Pets P.

CANADA

Listings in Canada are by Provinces.

NOTES ON CANADA

Everything is done in Canada to make your trip interesting and agreeable. For further information I suggest that you write the following:

Province of Alberta, Canada. Board of Trade, Calgary.

Province of British Columbia. Bureau of Provincial Information, Victoria.

Province of Manitoba.

Province of New Brunswick. New Brunswick Bureau of Information, Fredericton.

Province of Nova Scotia. Bureau of Publicity, Halifax.

Province of Ontario. Travel and Publicity Bureau, Toronto.

Province of Prince Edward Is. Provincial Tourist Bureau, Charlottetown.

Province of Quebec. Provincial Tourist Bureau, Quebec.

Province of Saskatchewan. Government Tourist Bureau, Regina, Sask.

General information of Canada. The Canadian Travel Bureau, Ottawa, Ont.

BANFF, ALBERTA, CANADA. *Alt. 4,800'. 85 Mi. W. of Calgary.*

Too famous and well-known to require comment.

Hotel: Banff Springs. Open June 10 to Sept. 10. Some people go so far as to claim that this is the finest hotel on the North American continent. One of the C.P. Save your shekels and stay here once, anyway. 600 rms. E. 2WB \$11.00 up. FPark.

Summer Cottages: Becker Bungalows. Open June 1 to Oct. 1. Two camps, one on Tunnel Mt. near Government camp grounds, and the other at eastern limits of Banff. All rms. WB. Nicely furnished, fine beds and bedding. No meals. E. 2WB \$4.00. FPark. Pets restricted.

Summer Cottages: Johnson's Bungalows. 16 Mi. W. Open May 15 to Oct. 15. 20 simple cottages. Clean and comfortable. Meals. E. 2NB \$2.50. 2WB \$3.00. FPark. Pets P.

Hotel: Homestead. Open May to Sept. Restricted clientele. Unique. A family hotel with lawns and gardens. Fine for children. 90 guests. Meals. E. 2NB \$2.50. 2WB \$3.50 up. FPark. Pets P.

Hotel: Mount Royal. An old and well-liked hotel, open the year round. Rms. for 60 guests. From E. 2NB \$4.00 to A. 2WB \$10.00. FPark. Pets P.

CALGARY, ALBERTA, CANADA. *Pop. 83,800. 167 Mi. N.W. of Medicine Hat.*

Hotel: Pallister. All that is necessary is to say that this is one of the C.P. hotels. 486 rms. E. 2NB \$4.00. 2WB \$6.00. Gar. 50c. Pets P.

Hotel: York. A hotel of 185 rms., 75 WB. that should give you satisfaction. E. 2NB \$3.00. 2WB \$3.50. Gar. 50c. Pets P.

CANADA

CASTLE MOUNTAIN, ALBERTA, CANADA. *Alt. 5,000'. 20 Mi. E. of Lake Louise.*

Bungalows: Castle Mountain. Open May 24 to Sept. 15. 14 simple log cabins with fireplaces. None WB. A. 2NB \$10.00. FPark. Pets P.

LAKE LOUISE, ALBERTA, CANADA. *Alt. 5,680'. 41 Mi. N.W. of Banff.*

Hotel: Chateau Lake Louise. Open June 10 to Sept 10. One of those famous and fine hotels that we all hope to visit. C.P. 385 rms., all WB. E. 2WB \$12.00 up. FPark.

Lodge: Deer Lodge. Open May 15 to Oct. 15. More modest. 3 minutes' walk from the lake. 100 rms. From E. 2NB \$4.00 to A. 2WB \$11.00. FPark. Pets P.

Lodge: Nuntigah. 25 Mi. N.W. on new Jasper Hwy. Open June to Oct. Operated by James Simpson who has been an outfitter on Bow Lake for 40 yrs. and has now built this small lodge. 20 guests. A. 2NB \$10.00. FPark. Small dogs P.

JASPER, ALBERTA, CANADA. *Alt. 7,000'. 222 Mi. W. of Edmonton.*

Bungalows: Becker's. Open June 1 to Oct. 1. 2 groups of cottages. One at Miette Hot Springs, 11 Mi. S. and the other 4 Mi. S. of Jasper. A main bldg. with D.R. and bungalows to accommodate from 2 to 8 people. All are WB, with good bedding and such things. E. 2WB \$4.00. FPark. Pets restricted.

PROVINCE OF BRITISH COLUMBIA, CANADA.

Among my readers I may have some adventurous souls who desire the trip of their lives. For them, I would suggest the Cariboo Hwy., running from Vancouver to Prince George and Hazelton, a distance of 800 miles, and having some of the finest scenery in the world. You will find no paved roads but good gravel ones. Comfortable stopping places all along the road. Space does not permit my listing these in this edition. If, however, those desiring to take this trip will write me, I will be very glad to send them full information.

ASHCROFT, B. C., CANADA. *60 Mi. W. of Kamloops.*

B & S—Guest House: Ashcroft Manor. 3 Mi. S. The name sounds grand, but in reality it is one of the oldest places on the road and the home of the manager of one of the large ranches. No rms. WB. 14 guests. A. 2NB \$5.00. FPark. Pets P.

BRIDAL FALLS, B. C., CANADA. *75 Mi. E. of Vancouver.*

A—Cottages: Bridal Falls. One of those comfortable, lovely places that more should know about. 21 rms. in lodge and cottages, some WB. Swimming pool. E. 2NB \$2.50. 2WB \$3.50. FPark. Pets P.

CASCADE, B. C., CANADA. *138 Mi. N.W. of Spokane, Wash.*

Inn: Alpine. On Christina Lake. Open May 24 to Oct. 1. 52 guests. E. 2NB \$7.00. 2WB \$8.50. Also A. FPark. Pets P.

CHILLIWACK, B. C., CANADA. *65 Mi. E. of Vancouver.*

A—Hotel: Empress. 65 rms., 30 WB. Meals. E. For 2, \$2.50-\$4.00. FPark.

Motor Courts: Chilliwack. 431 Yale Rd. 18 cottages. **Orchard Park.** N.E. of town. 18 cottages. E. For 2, \$2.00 up. FPark. Pets P.

CHOATE, B. C., CANADA. 106 Mi. E. of Vancouver.

4—**Lodge: Choate.** Small, with only 6 comfortable and pleasant rms. A. 2NB \$7.00. FPark. Pets P.

COMAX BAY, VANCOUVER ISLAND, B. C., CANADA. 145 Mi. N. of Victoria.

V—**Hotel: The Elk.** 4 Mi. E. of Courtenay Bay Station. Open May 15 to Dec. 30. A pleasant homelike hotel, where for 17 summers Mrs. Osler has dispensed hospitality. 50 rms., 17 WB. A. 2NB \$8.50. 2WB \$10.50. FPark.

COURTENAY, VANCOUVER ISLAND, B. C., CANADA. Alt. 2,100'. 30 Mi. N. of Nanaimo.

Lodge: Forbidden Plateau. 21 Mi. N. Open Dec. to Oct. Fair warning: The last 9 Mi. is a private road and a tricky mountain one. But the breathtaking beauty of this wild country is worth it. The lodge is not luxurious, but clean and comfortable. 30 guests. A. For 2, \$8.00-\$10.00. FPark. Pets P.

DUNCAN, VANCOUVER ISLAND, B. C., CANADA. 42 Mi. N. of Victoria.

V—**Inn: Maple.** 6 Mi. E. On Maple Bay. A small English Inn and a fine place for children. A. 2NB \$7.50. 2WB \$8.50. FPark. Pets P.

FIELD, B. C. CANADA. 18 Mi. W. of Lake Louise.

3—**Lodge & Chalet: Emerald Lake Chalet.** Open June 10 to Sept. 10. All you need know is that this is a C. P. establishment. 64 rms. A. 2NB \$14.00 up. 2WB \$15.00 up. FPark. Pets P.

Cottages: Yoho Valley Lodge. Open June 21 to Sept. 10. A small and delightful place. Operated by C. P. Ry. 1 main bldg. and several cottages. A. 2NB \$10.00. 2WB \$12.00. FPark. Pets P.

HARRISON HOT SPRINGS, B. C., CANADA. 75 Mi. E. of Vancouver.

4—**Hotel: Deer Lodge.** A small comfortable place with 14 nice rms. A. 2NB \$7.00. FPark. Pets P.

Hotel: Harrison Hot Springs. Truly a lovely and magnificent place to stay. 700 acres of grounds on the lake shore. Run by a charming woman, Mlle. Marguerite de Gussemé. 145 rms. A. 2NB \$11.00. 2WB \$14.00. FPark.

HOPE, B. C., CANADA. 97 Mi. E. of Vancouver on Cariboo Hwy.

Note: If you should happen to spend the night here there are 3 places. The **Commercial Hotel**, the **Fort Hope Lodge**, and the **Silver Creek Log Cabins**. All around E. 2NB \$2.00. FPark. Pets P.

KAMLOOPS, B. C., CANADA. Pop. 7,000. 184 Mi. N.W. of Hope.

3—Beautifully located city on the Thompson River.

Hotel: Plaza. A well-run and popular stopping point on this famed hwy. 55 rms. Meals. E. 2NB \$2.50. 2WB \$4.00. FPark. Pets P.

Lodge & Cottages: Echo Lodge. 12 Mi. N.E. Open May 1 to Oct. 31. A grand place for fishing, but not luxurious. 15 rms., none WB. A. 2NB \$10.00. FGar. Small dogs P.

KELOWNA, B. C., CANADA. 390 Mi. E. of Vancouver.

P4—**Hotel: Royal Anne.** One of the best hotels up in this country. Well-equipped and managed by Mr. Broad. 60 rms., 24 WB. E. 2NB \$3.00. 2WB \$4.00. Also A. FPark. Pets P.

CANADA

NANAIMO, VANCOUVER ISLAND, B. C., CANADA. 77 Mi. N. of Victoria.

N—Reserve space on ferry and enjoy yourself until the boat leaves.

Hotel: Malaspina. An excellent hotel with fine view over the Strait of Georgia. 80 rms., 50 WB. E. 2NB \$3.00. 2WB \$4.00. FPark. Pets P.

OLIVER, B. C., CANADA. 14 Mi. N. of Boundary Line.

A—**Hotel: Reopel.** Nothing fancy, but the best place to stop anywhere around here. 23 guests. E. For 2, \$2.00 up. FPark. Small Pets P.

QUALICUM BEACH, VANCOUVER ISLAND, B. C., CANADA. 108 Mi. N. of Victoria.

N—A beautiful, popular, and vacation spot.

Hotel: Morgan. Open Easter to Oct. 1. The hospitality of the Morgan's makes this old place popular year after year. 17 rms. A. 2NB \$7.00. 2WB \$9.00. FPark. Pets P.

Hotel: Qualicum Beach. Open Apr. to Sept. A fine old rambling place where Gen. Noel Money is your genial host. 79 rms. A. 2WB \$12.00. FPark. Pets P.

Lodge & Cottages: Ben Bow Inn. Open Easter to Oct 1. A main lodge and several cottages. Some kitchenettes. 5 acres of grounds, on the beach. 50 guests. A. 2NB \$7.00. 2WB \$9.00 up. FPark. Small dogs P.

RADIUM HOT SPRINGS, B. C., CANADA. Alt. 2,658'. 90 Mi. W. of Banff.

U—Magnificent scenery.

Lodge: Oliver's Gateway. Open May 20 to Nov. 1. Inside Federal Park. 40 guests may enjoy riding, hunting, fishing, and bathing in the radio-active water. A. 2WB \$8.00. FPark.

Lodge: Radium Hot Springs. Open June 10 to Sept. 10. Beautiful location. 22 rms. in bungalows. Many WB. Meals in main lodge. A. For 2, \$8.00 up. E. For 2, \$3.00 up. FPark. Small dogs P.

SPROAT LAKE, VANCOUVER ISLAND, B. C., CANADA. 54 Mi. W. of Nanaimo and 10 Mi. N. of Alberni.

Inn: Klitsa Lodge. Open Apr. 15 to Oct. 15. Beautifully located on the lake. The last 4 Mi. here are not too good, but you will be fully repaid for your trouble. Recommended. 17 rms. A. 2NB \$10.00. 2WB \$12.00. FPark.

VANCOUVER, B. C., CANADA. Pop. 246,000. 150 Mi. N. of Seattle.

A & R—Travel Bureau: Shell Touring Service, 475 Howe St.

Hotel: Devonshire. 849 Georgia St. W. Apts. with kitchenettes as well as regular hotel rms. 250 rms. E. 2WB \$4.00 up. Kitchenettes 50c extra. Gar. 50c.

Hotel: Georgia. 801 W. Georgia St. As fine as one could wish. Quiet and dignified. 320 rms., all WB. E. 2WB \$5.00-\$6.00. Gar. 50c.

Hotel: Grosvenor. 840 Howe St. Not swanky nor magnificent, but due to the hospitality and fine management of Mr. Baynes, it is as comfortable as an old shoe. 170 rms. E. 2NB \$2.50. 2WB \$3.50. Also A. Gar. 50c. Pets P.

Hotel: Vancouver. This is probably the finest hotel in the entire West. It cost over \$14,000,000. Owned by the C. P. and C. N. Ry. and opened last year. 560 rms., all WB. E. For 2, \$5.00 up. Gar 50c. Small dogs P.

Motor Courts: The Chateau, 2210 Kingsway, and **De Vall's,** 4161 Kingsway, seem to be the best liked. E. 2WB \$2.50 up. FPark. Pets P.

VANDERHOOF, B. C., CANADA. 640 Mi. N. of Vancouver.

Way up beyond Prince George in the heart of the wilderness.

Lodge: Douglas. Open June 15 to Sept. 15. At Fort St. James 44 Mi. N. on Stuart Lake (full information from Hotel Grosvenor, Vancouver). A magnificent isolated place with all comforts. Lodge and 14 bungalows. A. 2WB \$10.00 up. FPark. Pets P.

VICTORIA, VANCOUVER ISLAND, B. C., CANADA.

Most tourists ferry from Pt. Angeles, Wash., or drive to Nanaimo and ferry from there.

Hotels: Angela. 923 Burdett Ave. Small, charming, comfortable inn. 33 rms. A. For 2, \$6.00 up. **Empress.** C. P. Ry. Magnificent. One of the famous hotels of North America. 570 rms. E. For 2, \$7.00 up. **Oak Bay Beach.** In Oak Bay section. Fine location on Strait of Georgia. 50 rms. A. For 2, \$14.00 up. **Old Charming.** 1420 Beach Drive. Oak Bay Section. Old-fashioned manners and courtesy. Quiet and pleasant. 40 guests. A. For 2, \$8.00 up. Many of these have FPark. and Pets P.

Apt. Hotels: Cathay. 855 Douglas St. 26 apts. with kitchenettes. E. 2WB \$5.00 up. **Sussex.** 1001 Douglas St. 14 apts. with kitchenettes. Also 18 hotel rms. E. For 2, \$4.50 up. All of the above are WB. Personally, places such as these have my preference and I know that my readers will thoroughly enjoy their stay at either of them.

Motor Lodge & Guest House: Craigflower. 3½ Mi. N. Open Mar. 1 to Dec. Those of my readers who are skeptical that Canada can turn out courts as fine as those in the States are referred to this one. Accommodations for 180 guests in bungalows and in new shiplike motel. Many with kitchenettes. E. For 2, \$2.50-\$4.00 up. Also the **Craigflower Manor**, a guest house, which is the oldest house in British Columbia, built by the Hudson Bay Co. in 1852. Original furniture, but modern comforts. 7 rms. E. For 2, \$2.50.



Craigflower Motel

CANADA

MANITOBA

BRANDON, MANITOBA, CANADA. *142 Mi. W. of Winnipeg.*

Hotel: Prince Edward. A Canadian National Hotel of 100 rms. E. 2NB \$3.00. 2WB \$4.50. FPark. Gar. 50c. Pets P.

WINNIPEG, MANITOBA, CANADA. *460 Mi. N. of Minneapolis.*

Hotel: Royal Alexandra. Once again we have a fine C. P. Hotel with everything as near perfection as possible. 340 rms. E. 2NB \$4.00. 2WB \$5.00. FPark. Small dogs P.

NEW BRUNSWICK

BATHURST, N. B., CANADA. *73 Mi. S.E. of Campbellton.*

11—**Hotel: Kent Lodge.** 6 Mi. N. Open June 30 to Sept 1. One of the many vacation spots popular up here on Baie de Chaleur. 80 guests. A. For 2, \$9.00 to \$12.00. FPark. Pets P.

CAMBRIDGE, N. B., CANADA. *30 Mi. N.W. of Sussex.*

9—**Inn: White House.** A quiet and charming place on Lake Washademoak. 9 rms., none WB. A. 2NB \$6.00. FPark.

CAMPBELLTON, N. B., CANADA. *300 Mi. S.E. of Quebec.*

11—**Hotel: Chateau Restigouche.** On Rt. to the Gaspé. Beautifully located on Baie de Chaleur. Hospitality and satisfaction. 75 rms. A. 2NB \$8.00. 2WB \$9.00. Also ModA. FPark. Small pets P.

CARAQUET, N. B., CANADA. *40 Mi. E. of Bathurst.*

11—**Inn: Sea Gull.** Beautiful location on Bay. 10 rms. For 2, around \$6.00. FPark.

CHATHAM, N. B., CANADA. *105 Mi. N.E. of Fredericton.*

8 & 11—**Hotel: Touraine.** A plain, old-fashioned, comfortable hotel. 60 guests. E. 2NB \$5.50. 2WB \$6.50. FPark. Gar. 50c. Pets P.

FREDERICTON, N. B., CANADA. *65 Mi. N. of St. John.*

2—Capital city of New Brunswick since 1785.

Hotel: Queen. First-class city hotel of 60 rms., 23 WB. A. 2NB \$8.00. 2WB \$9.00. ModA. For 2, \$7.50. Gar. 50c. Pets P.

FROSTY HOLLOW, N. B., CANADA. *27 Mi. S. of Moncton.*

2—**Inn: Frosty Hollow.** 3 Mi. W. Sackville. A small, typical Canadian place. Situated on lake. Colonial furnishings. 5 rms. Meals. E. 2NB \$2.00. FPark. Pets P.

GRAND FALLS, N. B., CANADA. *133 Mi. N. of Fredericton.*

2—**Guest House: Kirkpatrick.** Church St. Open May to Nov. 30. Tree-shaded. Dignified and quiet. 6 rms. Meals. E. 2NB \$2.00. FPark. Small dogs P.

GRAND MANAN, N. B., CANADA. 30 Mi. S.W. of St. John on Bay of Fundy.

By Ferry from Eastport or St. John.

Inn: The Anchorage. Open May 1 to Nov. 15. Restricted clientele. Though you will have to ferry your car, this is so unusual that it is well worth visiting. Isolated simplicity with modern comforts. Better write Mrs. Sabra Briggs, owner, in advance. 50 guests. A 2NB \$9.00. FPark. No pets.

JACQUET RIVER, N. B., CANADA. 40 Mi. E. of Campbellton.

11—**Inn: Bay View.** Restricted clientele. Today such places as these are quiet and restful, but I fear that with the increase of tourist travel they will cease to be so. 50 guests. A. 2NB \$6.00. 2WB \$7.00. Also E. Gar. 50c.

McADAM, N. B., CANADA. 46 Mi. S. of Fredericton.

4—**Inn: McAdam.** A small, comfortable place operated by the C. P. Ry. 16 rms. A. For 2, \$5.00 up. FPark.

MONCTON, N. B., CANADA. 95 Mi. N.E. of St. John.

2 & 11—**Guest House: Campbell.** 22 Campbell St. In quiet residential section. Typically Canadian. 14 guests. Meals. E. 2NB \$2.00. FPark. Pets P.

NEW MILLS, N. B., CANADA. 29 Mi. S. of Campbellton.

11—**Lodge & Summer Camp. Bonaventure.** Open June 1 to Sept. 15. Restricted clientele. Like many of the others I am listing, this is not for those wishing deluxe city accommodations and atmosphere, but is a thoroughly comfortable place in which to stay. 10 cottages. DR. in main lodge. A. 2NB \$7.00 up. FPark.

NEW RIVER BEACH, N. B., CANADA. 30 Mi. W. of St. John.

1—**Cottages: The Breakers.** (The Misses Knight.) Open June to Sept. 3 log cottages and a small inn with DR. Bathing, deep sea fishing and such. A. 2NB \$6.00. FPark.

PERTH, N. B., CANADA. 112 Mi. N. of Fredericton.

2—**Cottages: Ann's Lodge.** Open May 1 to Dec. 1. Restricted clientele. To hunt, to fish, to golf, to loaf. 14 rms. A. For 2, \$7.00 to \$8.00. FPark. Small dogs P.

SACKVILLE, N. B., CANADA. 30 Mi. E. of Moncton.

2—**Inn: Marshland's.** One dandy fine place owned by Mr. and Mrs. Herbert Read. I have no hesitancy in recommending this for its accommodations and its unstinted hospitality. One of those "plus" places. 18 rms. A. For 2, \$6.00 up. FPark. Pets P.

ST. ANDREWS, N. B., CANADA. 17 Mi. S.E. of Calais.

1—**Hotel: Algonquin.** Open June 30 to Sept. 5. A C. P. hotel at a famous resort. Top-notch in everything. 230 rms. A. 2NB \$16.00. 2WB \$20.00. FPark. Small dogs P.

Hotel: Kennedys. Main St. Open May to Oct. A small, old downtown hotel satisfactory and comfortable. 50 rms. Meals. E. 2NB \$2.50. 2WB \$4.00. FPark. Pets P.

CANADA

ST. JOHN, N. B., CANADA. 240 Mi. N.E. of Bangor, Maine.

1 & 2—**Hotel: Admiral Beatty.** One of the finest hotels of the Provinces. Has 250 rms., many WB. E. 2NB \$3.50. 2WB \$5.00. Gar. \$1.00.

Hotel: Royal. On King St. An old and typical Canadian hotel. 150 rms., 75 WB. Meals. E. 2NB \$2.50 up. 2WB \$3.50 up. Also ModA. Gar. 75c.

Cottages: White House Lodge. 3 Mi. E., near Reversing Falls. Open May 1 to Nov. 15. 25 plain cottages. 18 WB. Meals. E. For 2, \$2.00 up. FPark. Pets P.

ST. LEONARD, N. B., CANADA. 2 Mi. E. of Van Buren, Maine.

Guest House: Cyr. On Bridge St. Just before you jump over into Maine and find good roads. 40 rms. Many WB. Meals. E. For 2, \$2.00 up. FPark. Pets P.

WOODSTOCK, N. B., CANADA. 14 Mi. E. of Houlton, Maine.

2 & 5—**Guest House: The Pastel Shade.** Open May 1 to Nov. 1. A home of the better type. Rms. for 12 guests. Bkfst. E. 2NB \$2.00 to \$2.50. FPark. Pets P.

PROVINCE OF NOVA SCOTIA, CANADA.

Note: It had been my intention to list the many public celebrations to be held in Nova Scotia this year, and also to give you data about the Cabot Trail out at the tip of Cape Breton Island. This latter is probably the most thrilling and outstanding trip anywhere in the Northeast, making the Gaspé look like a level road. However, through lack of space it is impossible to do so this year so I refer those interested to my good friend, Mr. A. J. Campbell, Bureau of Information, Halifax, N.S.

AMHERST, N. S., CANADA. 6 Mi. S.E. of Sackville.

2—**Guest House: Beausejour Inn.** Open June 1 to Oct. 20. 3 simple rms. in a pleasant house. Meals. E. 2NB \$2.00. FPark. Pets P.

ANNAPOLIS ROYAL, N. S., CANADA. 130 Mi. W. of Halifax.

1—**Cottages: Hillsdale.** Open June 1 to Oct. 15. Restricted clientele. A high-class country place in Evangeline Land. 50 rms. in main house and cottages. A. For 2, \$4.50 up. FPark. Pets P.

ANTIGONISH HARBOR, N. S., CANADA. 46 Mi. E. of New Glasgow.

4—**Guest House: Crystal Farm.** 9 Mi. out of town. Beautifully located on the harbor. 17 guests. A. For 2, \$5.00. FPark. Pets P.

BRIDGETOWN, N. S., CANADA. 45 Mi. S. W. of Kentville.

1—**Guest House: The Green Teapot.** 2½ Mi. E. Charming atmosphere. Simple home. 10 guests. Meals. E. 2NB \$2.00. FPark. Pets P.

BRITON COVE, N. S., CANADA. 50 Mi. N. of Sydney on Cabot Trail.

Guest House: MacLeod's. Just a plain, clean, "homey" place with 5 guest rms. Meals. A. 2NB \$4.00. FPark. Pets P.

CANNING, N. S., CANADA. 75 Mi. W. of Halifax.

1—**Guest House: Lyndhurst Farm.** Open June 1 to Oct. 1. Restricted clientele. Attractively furnished, a little on the German style, is this quiet, colonial home with its many fireplaces. 5 guest rms. A. 2NB \$5.00. FPark. Pets P.

CHESTER, N. S., CANADA. 41 Mi. S.W. of Halifax.

3—**Guest House: Swedish Inn.** Open June 1 to Sept. 30. A unique and unusually nice place owned by Miss Bengton. Furnished in Swedish style. Everything super-immaculate. 5 rms., with poster beds. ModA. 2NB \$7.00. FPark. Small dogs P.

CHEVICAMP, N. S., CANADA. 100 Mi. N. of Sydney. On Cape Breton Island.

Inn: Acadian. Open May 1 to Dec. 15. Good beds and comfort. Most simple. 30 guests. Meals. E. 2NB \$2.00. FPark. Pets P.

DIGBY, N. S., CANADA. 67 Mi. N.E. of Yarmouth.

1—**Hotel: Pines.** Open June 24 to Sept 7. Being a C. P. Hotel, no other recommendations are necessary. 189 rms., all WB. A. 2WB \$16.00 up. FPark. Pets P.

Guest House: Salvia. Open May to Dec. In residential area, 50 yds. from the water. 21 guest rms., all WB. A. 2WB \$6.00. FPark. No pets.

GRAND PRE, N. S., CANADA. 60 Mi. N.W. of Halifax.

1—**Inn: Grand Pre.** Open May 24 to Oct. 1. A lovely old Canadian home for 15 guests. Hospitality of Miss Easton. ModA. For 2, \$6.00. FPark.

GUYSBOROUGH, N. S., CANADA. 45 Mi. S. E. of Antigonish.

16—**Hotel: Grant's.** Not large, but Mr. Grant goes out of his way to satisfy every guest. Clean, comfortable and satisfactory. 16 rms. E. 2NB \$3.00. Also ModA. FPark. Pets P.

HALIFAX, N. S., CANADA. 540 Mi. E. of Bangor, Maine.

1 & 3—Most easterly city of North America.

Hotel: Halifax. On Hollis St. Modest but well-liked. 175 rms. E. For 2, \$4.00. A. For 2, \$8.00. FPark. Pets P.

Hotel: Lord Nelson. Near historic Citadel. One of the finest and best operated Canadian hotels. 186 rms., all WB. Meals. E. 2WB \$6.00. Gar. 75c. Small dogs P.

Hotel: Nova Scotian. One of the high-class Canadian National hotels. 160 rms., all WB. E. 2WB \$6.00. Gar. 75c.

HUBBARDS, N. S., CANADA. 29 Mi. W. of Halifax.

3—**Hotel: Gainsborough.** Open June 15 to Sept. 15. Restricted clientele. Main bldg. of 26 rms. Also annex and 4 cottages. Many different types of accommodations. Some kitchenettes. 50 guests. Meals. E. For 2, \$3.00 up. FPark. No pets.

KEDGEMAKOOGUE, N. S., CANADA. 35 Mi. S. of Annapolis Royal.

A—**Inn: Kedgemakoogue.** Open May 1 to Oct. 31. 200 acres of grounds. A resort for salmon fishing and big game hunting. 65 rms., none WB. A. 2NB \$9.00. Also ModA. FPark.

CANADA

KENTVILLE, N. S., CANADA. 70 Mi. N.E. of Halifax.

- 1—**Inn: Cornwallis.** Canadian Pacific, that is all. 87 rms., all WB. A. 2WB \$12.00 up depending on season. FPark. Small dogs P.

MAHONE BAY, N. S., CANADA. 62 Mi. W. of Halifax.

- 3—**Guest House: Green Shutters.** The home of Miss Strum, having 8 pleasant guest rms. Several rms. face the water. A. 2NB \$6.00. FPark. No pets.

MARGAREE NORTH EAST, N. S., CANADA. On Cape Breton Island.

Guest House: Kilmuir Place. 5 guest rms. Hospitable comfort. Mrs. Mariner Smith is your hostess. A. 2NB \$6.00. FPark. Small dogs P.

MIDDLETON, N. S., CANADA. 100 Mi. W. of Halifax.

- 1—**Hotel: American House.** 30 guest rms. in a rambling old bldg. Modern comforts. Meals. E. 2NB \$2.00 up. FPark. Pets P.

MILL VILLAGE, N. S., CANADA. 5 Mi. N. of Liverpool.

- 3—**Guest House & Cottages: Medway River.** Open May 10 to Oct. 10. Restricted clientele. The cottages are not elaborate but are well-kept. 44 guests. E. 2NB \$2.00 to \$3.00. FPark. Small dogs P.

PICTOU, N. S., CANADA. 100 Mi. N. of Halifax.

- 6—**Inn: Braeside.** Overlooking the harbor. 30 nicely furnished rms. Pleasant atmosphere. Meals. E. 2NB \$4.00. 2WB \$5.00. FPark.

Lodge: Pictou. Open June 27 to Sept 5. Operated by C. N. Ry. A log cabin resort overlooking Northumberland Strait. Main lodge and several cabins. A. 2NB \$11.00. FPark.

PORT JOLI, N. S., CANADA. 15 Mi. W. of Liverpool.

- 3—**Inn: Hilltop.** Open Apr. 1 to Dec. 1. Restricted clientele. Canadians have a hospitality all their own and the faculty of making you welcome. Mrs. Herman is no exception. 12 pleasant rms., none WB. A. 2NB \$5.00. FPark. Small dogs P.

PUGWASH, N. S., CANADA. 120 Mi. N.E. of Halifax.

- 6—**Inn: Pineo Lodge.** Open June 20 to Sept. 30. One of Canada's historic homesteads. Beautifully remodeled, but retaining its old-time atmosphere. 7 rms., all WB. Meals. E. 2WB \$4.50. FPark.

SYDNEY, N. S., CANADA. On Cape Breton Island.

- 5—**Guest House: Randolph.** On the Esplanade. 20 guests will find hospitality and a sound night's rest here. Bkfst. E. 2NB \$2.50. 2WB \$4.00. FPark. Pets P.

TRURO, N. S., CANADA. 63 Mi. N.E. of Halifax.

- 2 & 4—**Guest House: The Lindens.** 128 Brunswick St. Open May to Nov. Mrs. Crocker is a charming hostess. Her home is one that can be recommended. 10 guests. Meals. E. 2NB \$2.00 up. FPark. No pets.

WAVERLY, N. S., CANADA. 15 Mi. N. of Halifax.

- 2—**Guest House & Cottages: Green Acres.** Open June to Sept. 10. Attractive lawns, flowers, and gardens without. Within, 18 pleasant sunny rms. Hospitality of Mr. Fraser. E. 2NB \$3.50. A. 2NB \$7.00. FPark. Pets P.

WHITE POINT BEACH, N. S., CANADA. *100 Mi. S.W. of Halifax.*

- 3—**Inn: White Point Beach Lodge.** Open June 25 to Sept. 10. Restricted clientele. Main lodge and 22 cottages beautifully constructed of logs. All rms. WB. A. 2WB \$14.00. FPark.

YARMOUTH, N. S., CANADA. *210 Mi. W. of Halifax.*

- 1 & 3—**Hotel: Grand.** For 47 yrs. this has been a popular hotel. Beautiful location. Resort amusements. 100 rms., 45 WB. A. 2NB \$9.00 up. 2WB \$11.00 up. Also E. and ModA. Gar. 50c. Small pets P.

Inn: Baker's. A small place with but 15 rms. Large flower gardens and lawns. Moderately priced. A. 2NB \$7.00. FPark. Pets P.

Inn: Lakeside. Open June 27 to Sept. 2. Overlooks Milo Lake. All the comforts and service that the C.P. can think of. 63 rms., all WB. A. 2WB \$14.00 up. FPark. Small dogs P.

ONTARIO

ALLSAW, ONT., CANADA. *150 Mi. N.E. of Toronto.*

- 35—**Lodge: Northern Eagle.** Restricted clientele. Up in vacation land on Lake Kushogawigamog. Accommodations are very simple but clean. 40 guests. A. 2NB \$4.00 up. FPark. No pets.

AURORA, ONT., CANADA. *20 Mi. N. of Toronto.*

- 11—**Guest House: The Chateau.** A Victorian home set back from the road. Large grounds. 30 guests. Meals. E. 2NB \$2.00. 2WB \$3.00. FPark.

Guest House: Elmwood Lodge. On Yonge St. The Canadian home of Mrs. McQuade. 15 guests. Meals. E. 2NB \$2.00. FPark. No pets.

BATTERSEA, ONT., CANADA. *16 Mi. N. of Kingston.*

Inn: Loughboro. Open May 28 to Oct. 15. Restricted clientele. Main house, and 12 cottages scattered along the lake. 76 guests. A. 2NB \$10.00. FPark. No pets.

BLENHEIM, ONT., CANADA. *12 Mi. S. of Chatham.*

- 3—**Guest House: Kelly's.** On Talbot St. A popular and well-liked stop-over. 4 rms. No meals. E. 2NB \$2.00. FPark. Pets P.

BRANTFORD, ONT., CANADA. *Pop. 30,000. 26 Mi. W. of Hamilton.*

- 2 & 24—**Hotel: The Bodega Art Tavern.** 64 Market St. In many ways unique. Named from its original owner, Mr. Milton, a collector of fine paintings. 43 guests. Meals. E. 2NB \$3.00. 2WB \$4.00. FPark. Pets P.

BROCKVILLE, ONT., CANADA. *Pop. 9,725. 48 Mi. N.E. of Kingston.*

- 2—**Hotel: Manitonna.** Modern and first-class. Handy stop for the night before taking ferry to Morristown. 90 rms., 60 WB. Meals. E. 2NB \$3.50. 2WB \$4.50. Gar. 75c. Pets P.

Guest House: Stoneacres. 2 Mi. E. Open May 10 to Oct. 15. Restricted clientele. Much of history clings to this place, built in 1796, and now owned by Capt. and Mrs. Flanigan. 16 guests. Bkfst. E. 2NB \$2.00 up. FPark. Pets P.

BRONTE, ONT., CANADA. *14 Mi. E. of Hamilton.*

- 2—**Cottages: Pig and Whistle Inn.** Open May 24 to Sept. 15. A main lodge and 14 cottages grouped in rear. Off the hwy. Quiet and well run. Meals. E. 2NB \$2.00. 2CB \$3.00. 2WB \$4.00. FPark. Pets P.

CANADA

CALLANDER, ONT., CANADA. 9 Mi. S. of North Bay.

11—Home of the Quints.

Inn: Red Line. Open May 1 to Nov. 30. I imagine this, built in 1937, came about because of the famous girls. The rms. for 35 guests are cool, rustic and clean. Meals. E. For 2, \$2.50 up. FGar. Pets P.

CHATHAM, ONT., CANADA. Pop. 17,500. 55 Mi. E. of Detroit, Mich.

2—I liked this small city immensely. Fine atmosphere. Drop in Gray's China Hall.

Hotel: William Pitt. Chatham is lucky to have this fine hotel which furnishes you with as good accommodations as you could wish. 140 rms., all WB. E. 2WB \$4.00 up. Gar. 75c. Pets P.

Guest House: Mrs. H. V. Cameron. 176 Thames St. Pleasant accommodations for 15 guests. Known up in this country as a "terrace." E. 2NB \$2.00. FPark.

CORNWALL, ONT., CANADA. Pop. 20,000. 78 Mi. W. of Montreal.

2—**Hotel: Cornwallis.** On 2nd St. W. Built by the community and well operated by Mr. Fall. 90 rms., 50 WB. Meals. E. 2NB \$3.50. 2WB \$4.50. FPark. Pets P.

Motor Court: Parco Village. 7 Mi. E. Open May 15 to Oct. 15. Restricted clientele. 11 cottages of 2 rms. each and 6 rms. in main bldg. Nice location on water's edge. 6 rms. WB. Meals. E. For 2, \$3.00 up. FPark. Pets P.

DESERONTO, ONT., CANADA. 221 Mi. S.W. of Montreal.

2—**Guest House: Pettigrew's.** An old home opened only last year for 14 guests. Large rms., well furnished. Bkfst. E. 2NB \$2.00 to \$3.00. FPark. No pets.

DUNNVILLE, ONT. CANADA. 40 Mi. W. of Buffalo, N. Y.

3—**Guest House: The Little Tea House.** On Broad St. W. Open May 1 to Nov. 1. Restricted clientele. 4 large airy rms. with good beds. Meals. E. 2NB \$2.00 to \$2.50. FPark. Pets P.

ERINDALE, ONT., CANADA. 12 Mi. W. of Toronto.

5—**Guest House: Village Acres.** Open April to Nov. Restricted clientele. A small home in a lovely location, having rms. for 6 guests. A. 2NB \$6.00. FPark. Pets P.

FRENCH RIVER, ONT., CANADA. 319 Mi. N. of Toronto.

Bungalow Camp: French River. Open June 20 to Oct. 1. Restricted clientele. Owned by C. P. Ry. and managed by Mr. Strathdee. This is a wonderfully fine resort, but before visiting write the manager for full data. The accommodations are almost luxurious. 100 guests. A. 2WB \$11.00. FPark. Small dogs P.

GANANOQUE, ONT., CANADA. Pop. 3,600. 180 Mi. N.W. of Toronto.

2—**Inn: Golden Apple.** Open May 1 to Oct. 15. Small and rather nice. A happy choice in which to stay. 18 rms., 13 WB. E. 2NB \$3.00. A. 2WB \$10.00. FPark.

Lodge: Blink Bonnie. Restricted clientele. A large, pleasant "private hotel" which looks over the water. Several guest houses on grounds. 25 rms. A. 2NB \$8.00. 2WB \$10.00 up. Also E. and ModA. FPark. Gar. 50c. No pets.

GANANOQUE, ONT., CANADA. *(Continued)*

Guest House: Alma Villa. On King St. Not elaborate, but quiet and satisfactory. Nice grounds. 44 guests. Meals. E. 2NB \$2.00. FPark. Pets P.

Guest House: The Landon. On King St. W. Large stone house which many people like. 25 guests. No meals. E. 2NB \$2.00. 2WB \$3.00. FPark. Pets P.

Guest House: Quorn. On King St. Interesting old home furnished with antiques. 8 large guest rms. Bkfst. E. 2NB \$2.00. 2WB \$3.00. FPark. Pets P.

GRAVENHURST, ONT., CANADA. *Pop. 1,200. 107 Mi. N. of Toronto.*

11—**Guest House: Martin's Manor.** Large beautiful grounds. 7 cottages in pine grove near lake. Bkfst. E. 2NB \$2.50. 2WB \$3.50. FPark. Pets P.

HAMILTON, ONT., CANADA. *Pop. 160,000. 45 Mi. N.W. of Niagara Falls.*

2 & 6—**Hotel: Royal Connaught.** One of Canada's fine hotels. 450 guests. All rms. WB. E. 2WB \$5.00 up. Park. 50c. Gar. \$1.00. Small pets P.

HAWKESBURY, ONT., CANADA. *65 Mi. W. of Montreal.*

17—**Inn: The White.** Half way between Hawkesbury and L'Original. Open Apr. 15 to Nov. 15. One of those pleasant English inns up in scenic country. Small, having only 6 rms. A. 2NB \$6.00. FPark. Small dogs P.

IRON BRIDGE, ONT., CANADA. *75 Mi. E. of the Soo.*

17—**Hotel: Algoma.** In this new and sparsely settled country, you will be surprised to find such a hotel. Small, for 20 guests. A. 2NB \$6.00. FPark. Pets P.

KINGSTON, ONT., CANADA. *160 Mi. E. of Toronto.*

2—**Guest House: Mrs. Haffner.** 394 Brock St. Very good. 12 guests. Bkfst. E. 2NB \$2.00. FPark. Pets P.

Guest House: Moore's. 600 Princess St. Small, typical Canadian home for 15 guests. No meals. E. 2NB \$2.00. FPark. Pets P.

LONDON, ONT., CANADA. *Pop. 75,000. 66 Mi. N.E. of Chatham.*

2 & 4—**Hotel: London.** One of the best hotels you will find up here. 300 rms., all WB. E. 2WB \$4.00 up. Gar. \$1.00. Small pets P.

Guest House: The Bedford. 1321 Dundas St. 2 Mi. E. on Rt. 2. And also one of the best guest houses. Beautifully furnished. Fine beds. 12 guests. Meals. E. 2WB \$2.00. FPark. Pets P.

L'ORIGINAL, ONT., CANADA. *60 Mi. E. of Ottawa.*

17—**Guest House: Casa Inn.** On River Rd. Well back from the road among spreading trees with shaded lawns. 12 guests. Meals. E. 2NB \$4.00. 2WB \$5.00. FPark. Small pets P.

MAGNETAWAN, ONT., CANADA. *30 Mi. N.E. of Parry Sound.*

Inn: Knoepfli. Open May 1 to Dec. 1. Rugged country on the Knoepfli River. Simple comforts. Luxurious hospitality. 50 guests. A. 2NB \$6.00. FPark. Pets P.

CANADA

MIDLAND, ONT., CANADA. 92 Mi. N. of Toronto.

27—**Guest House: Mrs. M. S. Keller.** 326 King St. Open Apr. to Oct. Brick home for 10 guests. No rms. WB. No meals. E. 2NB \$2.00 up. FPark. No pets.

MORRISBURG, ONT., CANADA. 47 Mi. S. of Ottawa.

Inn: Rosedale. Open May 1 to Nov. 1. Restricted clientele. An old estate completely modernized. The comforts and amusements expected. 16 rms. From E. 2NB \$3.50 to A. 2WB \$8.00. FPark. Small pets P.

Guest House: Allison's Farm. ½ Mi. E. Home and cottages about as nice as you will find in this country. On St. Lawrence River. 20 guests. Meals. E. 2NB \$2.50. FPark.

Guest House: Edgehill. 3½ Mi. E. Open May to Oct. An old Canadian home with spacious porches, for 25 guests. A. 2NB \$7.00. 2WB \$9.00. FPark. Pets P.

MUSKOKA, ONT., CANADA. 145 Mi. N. of Toronto.

11—**Hotel & Cottages: The Elgin House, Ltd.** 21 Mi. from main hwy. Open June 20 to Sept. 20. One of the fine resort hotels of Ont. Golfing, fishing, riding, etc. 400 guests. A. For 2 \$7.00 to \$11.00 depending on season. FPark. Small dogs P.

NIAGARA FALLS, ONT., CANADA. Pop. 22,000. 23 Mi. N. of Buffalo, N. Y.

20—**Hotel: General Brock.** First-class hotel of 250 rms., all WB. One that I am glad to recommend. Fine view of Falls. Observation Roof Garden. E. 2WB \$6.00 up. Gar. 75c. Small pets P.

Guest House: Mrs. England. 1435 River Rd. Away from, but convenient to, business district. 5 rms. No meals. E. 2NB \$2.00. FPark. No pets.

Guest House: Maid of the Mist. 496 Phillip St. Open May to Oct. A clean, nicely furnished, modern brick home. 6 guest rms. No meals. E. 2NB \$2.00 to \$2.50. FPark. No pets.

NORTH BAY, ONT., CANADA. Pop. 15,525. 229 Mi. N. of Toronto.

11—**Hotel: Empire.** 200 rms., 180 WB. Best hotel in this section. Fine hospitality. Mr. Devine makes you welcome. Meals. E. 2NB \$4.00. 2WB \$5.00. Also ModA. FPark. Pets P.

NOVAR, ONT., CANADA. 58 Mi. S. of Callander.

11—**Cottages: Greenacres.** Open Apr. 1 to Dec. 1. 3 Mi. N. on Clear Lake. A main lodge and cottages accommodating 30 people. Modern, well run very good. Meals. E. 2NB \$2.00. 2WB \$3.00. FPark. Pets P.

ORILLIA, ONT., CANADA. 82 Mi. N. of Toronto.

11—**Guest House: The Old Home.** 16 Colborne. Quiet, pleasant, small place with 5 guest rms. Meals. E. 2NB \$2.25. FPark.

OTTAWA, ONT., CANADA. Pop. 165,000. 130 Mi. W. of Montreal.

17—You will never regret going out of your way to visit this city.

Hotel: Alexandra. 358 Bank St. As the manager, Mr. Coulson, says. "Distinction and personality in a hotel are put there by its management and its staff." 125 rms., 90 WB. E. 2NB \$3.50. 2WB \$5.00. Gar. 75c. Pets P.

OTTAWA, ONT., CANADA. (*Continued*)

Hotel: Chateau Laurier. Many hotels of this type are stiff, formal affairs. But here, the management has made this delightfully different. C. N. Ry. Highly recommended. 550 rms., mostly WB. E. 2NB \$5.00. 2WB \$7.00. Gar. 75c.

Hotel: Standish Hall. In Hull across the river by Chaudier Falls. Those wishing a lighter, gayer hotel will like this. Being in Quebec, it is more French in type. 35 rms. Meals. E. For 2, \$4.00 up. Also ModA. FPark. Pets P.

Apt. Hotel: Roxborough. Laurier Ave. W. These wishing excellent apts. will find them here. 63 apts., all WB. E. For 2, \$4.50 to \$7.00. Gar. 50c up.

Guest House: Mrs. Muriel Corry. 312 Cooper St. In center of city, but on a quiet street. Pleasant atmosphere. 8 rms. Bkfst. E. 2NB \$2.00 up. FPark. Pets P.

Guest House: Munroe's. 88 Gilmour St. Another pleasant hospitable home. 4 rms. Bkfst. E. 2NB \$2.00 up. FPark.

Motor Court: Green Valley. 1½ Mi. S.W. on No. 16. Open May 1 to Nov. 1. Similar to practically all the Eastern courts with 25 extremely simple cottages which offer clean rms. 10 kitchenettes. Meals. E. 2NB \$2.00. 2WB \$3.00. FPark. Pets P.

OWEN SOUND, ONT., CANADA. *108 Mi. N.W. of Hamilton.*

6 & 10—**Guest House: Buchan Manor.** A beautiful old ivy-covered home open to 18 guests. Bkfst. E. 2NB \$2.00 up. FPark. No pets.

PORT ARTHUR, ONT., CANADA. *200 Mi. N.E. of Duluth.*

61—**Hotel: Prince Arthur.** A C. N. Ry. hotel which gives you the perfect service you expect. 125 rms., 75 WB. E. 2WB \$5.00. Gar. 75c. Small pets P.

PORT HOPE, ONT., CANADA. *64 Mi. E. of Toronto.*

2—**Guest House: Greenwood Tower.** Open May to Sept. Restricted clientele. Old homes like this with spacious grounds are truly beautiful, and add much to the enjoyment of your trip. 20 guests. A. 2WB \$5.00. FPark. Small pets P.

ST. CATHERINES, ONT., CANADA. *Pop. 25,000. 14 Mi. N.W. of Niagara Falls.*

8—**Guest House: The Knoll.** Open June to Oct. A small, neat home for 7 guests. No meals. E. 2NB \$2.00. FPark. No pets.

ST. THOMAS, ONT., CANADA. *135 Mi. W. of Buffalo.*

3—**Hotel: Grand Central.** Not magnificent, not swanky, but well-run, clean, and one that I liked. 100 guests. E. 2WB \$3.50 up. Also ModA. FPark. Pets P.

CANADA

SCARBOROUGH, ONT., CANADA. 5 Mi. E. of Toronto.

- 2—**Guest House: The Guild Inn.** Away from the city on the shore of Lake Ontario. Fine grounds, walks and views. Artistic rms. One of the best places in Ontario to spend the night or longer. Meals. E. For 2, \$3.50 up. FPark. Small pets P.



The Guild Inn

SIMCOL, ONT., CANADA. 80 Mi. W. of Buffalo.

- 3—**Hotel: Governor Simcol.** A beautiful old home with large grounds now made over into a first-rate hotel, which offers you comfort and hospitality. 32 guests. E. 2NB \$3.00. 2WB \$5.00. FPark. Small pets P.

STAYNER, ONT., CANADA. 80 Mi. N. of Toronto.

- 11—**Hotel: Wilcox Inn.** This is an unusual country hotel where the owner, Mr. Renfrey, has the good sense to retain its old-time atmosphere, adding only modern comforts. Interesting antiques. 15 rms. None WB. A. 2NB \$7.00. FPark. Small pets P.

SUNDRIDGE, ONT., CANADA. 175 Mi. N. of Toronto.

- 11—30 Mi. S. of the "Quints."

Lodge & Cottages: Ten Gables. Open June 15 to Sept. 15. A main bldg. with dining and lounge rms. and 7 cottages. Large grounds by lake. Many rms. WB. Meals. E. For 2, \$2.50 to \$4.50. FPark. Pets P.

THESSALON, ONT., CANADA. 55 Mi. E. of the Soo.

- 17—**Hotel: O'Connor.** Those of you who roam this beautiful road, which is yet unpaved and rough, will probably welcome the modest accommodations here. 30 guests. Meals. E. 2NB \$1.50 up. FPark. Pets P.

TORONTO, ONT., CANADA. 349 Mi. S.W. of Montreal.

- 2 & 11—**Travel Bureau: Shell Touring Bureau,** 25 Adelaide St. E.

Hotel: Royal York. A C. P. Ry. hotel and the largest in the British Empire. Hotels do not come any finer than this one. 1,200 rms., all WB. E. 2WB \$7.00 up. Gar. \$1.00.

Hotel: Walker House. 121 Front St. An old and typical Canadian hotel of 150 rms. It is still well liked by many travelers. E. 2NB \$3.50. 2WB \$4.50. Gar. 50c. Pets P.

Apt. Hotel: Windsor Arms. 22 St. Thomas. Quiet, residential atmosphere. Next to Queen's Park. Kitchenettes, apts. and hotel rms. 100 rms. E. For 2, Apts. with everything \$5.00. Gar. 50c. No pets.

TORONTO, ONT., CANADA. (*Continued*)

Guest House: Mrs. Barbara Barnes. 111 Lakeshore Blvd. Large rms., fine location, and I can vouch for its giving satisfaction. 12 guests. No meals. E. 2NB \$2.50. FPark. Small dogs P.

Guest House: Mrs. D. Horton. 29 Jameson Ave. An old English home overlooking the lake. Many antiques. Good beds. 24 guests. No meals. E. 2NB \$2.00. FPark.

TRENTON, ONT., CANADA. *251 Mi. W. of Montreal.*

2—**Guest House: Firhurst Manor.** Dundas St. N. "At the Sign of the Parrot." One of the better places in which to stop along this popular route. Large pleasant grounds, and Mr. Sutcliffe is a grand host. Beautiful rms. and furnishings. 60 guests. Meals. E. 2NB \$2.50 up. 2WB \$4.50. FPark. Pets P.

WIARTON, ONT., CANADA. *19 Mi. N. of Owen Sound.*

10—**Guest House: White House.** Open May 20 to Oct. The home of Mrs. Hough. Fine old trees on 1½ acres of pleasant grounds to greet you for the night. 12 guests. Meals. E. 2NB \$2.50. FPark. Pets P.

PRINCE EDWARD ISLAND

CHARLOTTETOWN, PR. ED. IS., CANADA. *800 Mi. E. of Montreal.*

Hotel: Canadian National. One more of the beautiful hotels of the C. P. Ry. system. 110 rms., all WB. A. 2WB \$10.50 up. Gar. 50c. Small pets P.

KEPPOCH, PR. ED. IS., CANADA. *4 Mi. S. of Charlottetown.*

Cottages: Keppoch Beach. Open June 1 to Sept. 30. Restricted clientele. Resv. required. Mr. and Mrs. Dunbar have done a wonderful job here making it a real bit of England. However, the place is usually full in the summer. E. 2NB \$6.00. FPark.

QUEBEC

BIC SUR MER, QUE., CANADA. *185 Mi. E. of Quebec.*

10—**Summer Cottages: "L' Habitation."** Open May 15 to Oct. 15. One of the most picturesque sites on Gaspé Tour. 10 newly built cabins, not de luxe, but clean and modern. Meals. E. 2NB \$2.00 up. FPark. Pets P.

BONAVENTURE, QUE., CANADA. *400 Mi. E. of Quebec.*

6—**Hotel: La Maison Blanche.** Those touring the Gaspé will find this typical. 40 guests. Meals. E. 2NB \$2.00 up. 2WB \$3.00 up. FPark. No pets.

BOURLAMAQUE, QUE., CANADA. *350 Mi. N.W. of Montreal.*

Those wishing to go exploring might run up here to this gold-mining town which is only 5 yrs. old.

Hotel: Coulon. Take a look at this and then realize that everything from the ground up was brought in by truck and tractor for 50 miles. 40 rms. Meals. E. 2NB \$4.50. 2WB \$6.00. FPark. Pets P.

CHAMPIGNY, QUE., CANADA. *8 Mi. E. of Quebec.*

2—**Motor Court: Cowlshaw's.** Open May 1 to Oct. 1. The 25 cottages are of Canadian simplicity, but are clean and you should rest well. Meals. E. 2NB \$2.50. FPark. Pets P.

CHATEAU RICHER, QUE., CANADA. *18 Mi. E. of Quebec.*

15—**Guest House: Baker Inn.** An English farmhouse with French cooking. One of the nicer places to stop near the city. Recommended. 14 guests. Meals. E. 2NB \$2.00. FPark. Small pets P.

CANADA

DISRAELI, QUE., CANADA. 50 Mi. N.E. of Sherbrooke.

- 1—**Guest House: Au Petit Manoir.** A quiet and charming place for that “pause that refreshes.” 18 guests. Meals. E. 2NB \$2.00 up. FPark. Pets P.

ESTEREL, QUE., CANADA. 60 Mi. N. of Montreal.

- 11—**Hotel & Cottages: Domaine d’Esterel.** Restricted clientele. Up in the Laurentians. 7,000 acres in which to roam. Every sport imaginable. Fashionable. 240 guests. A. 2NB \$11.00 up. 2WB \$17.00. Gar. 25c. Pets P.

GASPE, QUE., CANADA. 440 Mi. E. of Quebec.

- 6—**Hotel: Battery Park.** Open May to Nov. One of the new hotels along this route. Good accommodations. 60 guests. Meals. E. 2NB \$3.00. 2WB \$4.00 up. FPark. Pets P.

GRAND VALLEE, QUE., CANADA. 350 Mi. E. of Quebec.

- 6—**Hotel: Grand Vallee.** Another pleasant place along the Gaspé. 13 rms., none WB. Meals. E. 2NB \$4.50. FPark. Pets P.

LUCEVILLE, QUE., CANADA. 200 Mi. N.E. of Quebec.

- 10—**Hotel & Cottages: Club St. Laurent.** Open May 20 to Oct. 20. Restricted clientele. Everything excellently done at a grand fishing resort. 8 pleasant cottages in the woods. A. For 2, \$11.00 up inc. fishing rights. FPark. Pets P.

MADELEINE RIVER, QUE., CANADA. 365 Mi. E. of Quebec.

- 6—**Hotel: Madeleine.** Open May 1 to Nov. 30. This hotel is simple, but one I liked. 30 guests. Meals. E. 2NB \$2.50. 2WB \$3.50. FPark. Pets P.

MATANÉ, QUE., CANADA. 250 Mi. N.E. of Quebec.

- 6—**Hotel: Belle Plage.** Open June 1 to Sept 15. Small, new, clean, and pleasant. 30 rms. Meals. E. 2NB \$4.00. 2WB \$5.00. FPark. Pets P.

MÉTIS BEACH, QUE., CANADA. 380 Mi. N.E. of Montreal.

- 6—**Hotel & Cottages: Parkwood.** Simple cottages typical of all through here. 100 guests. Meals. E. For 2, \$3.00 up. FPark. Pets P.

MONTREAL, QUE., CANADA. Pop. 900,000. 100 Mi. N. of Burlington, Vt.

- 2 & 1—**Hotel: Berkeley.** 1188 Sherbrooke St. W. True, there are larger and more expensive hotels here, but this gives you everything the average traveler desires. 81 rms., all WB. E. 2WB \$5.00 to \$6.00. FPark. Pets P.

MURRAY BAY, QUE., CANADA. 95 Mi. N.E. of Quebec.

- 15—**Hotel: Chateau Murray.** Open May 1 to Sept. 25. If prices do not bother you, the Richelieu up on the hill gives you top-notch luxury. However, for people of more modest means, the Chateau Murray fills the bill. 125 rms. From E. 2NB \$3.00 to A. 2WB \$10.00. FPark. Gar. 50c.

PERCE, QUE., CANADA. 485 Mi. E. of Quebec. On the Gaspé.

- 6—**Hotel: Normandie.** Open June 10 to Oct. 1. This has 60 rms., 50 WB, and is the newest hotel at this famous spot. A. 2NB \$8.00 up. 2WB \$10.00 up. FPark. Pets P.

Cottages: Au Pic De L’Aurore. (Peak of Dawn.) Open June 1 to Oct. 1. Away up on the hill with a magnificent view. Once in your life, get up and see the sun get up. 25 excellent cabins, all WB. Recommended. Meals. E. 2WB \$5.00 up. FPark. Pets P.

PERCE, QUE., CANADA. (*Continued*)

Cottages: Biards. Open June 1 to Oct. 15. In town near water's edge. 12 cottages and rms. in house. Well kept and desirable. Meals. E. 2NB \$3.00 up. FPark. Pets P.

QUEBEC, QUE., CANADA. *Pop. 150,000. 180 Mi. N.W. of Montreal.*
2—Don't neglect "lower town." The Quebec Auto Club issues an excellent Guide De Route.

Hotel: Chateau Frontenac. One of the most famous hotels of North America and the pride of the C. N. Ry. 723 rms., 570 WB. E. 2WB. May to Sept. \$10.00 up. Other months less. Gar. \$1.00. Small pets P.

Hotel: Clarendon. 57 St. Anne St. An old hotel with an established clientele. 200 rms., 175 WB. Meals. E. 2NB \$4.00 up. 2WB \$5.00 up. Gar. \$1.00. No pets.

Hotel: Kent House. At Montmorency Falls 6 Mi. E. on Rt. 15. Open May 24 to Sept. 30. Restricted clientele. A finely operated hotel of 200 rms., away from congestion. E. 2NB \$4.00. 2WB \$6.00. Also A. and ModA. FPark. Pets P.

Hotel: St. Louis. 31 St. Louis St. One that I have always found to be most satisfactory. 200 rms., all WB. E. 2WB \$5.00 to \$8.00. Gar. 75c. Pets P.

Guest Hotel: Chateauview. 8 La Porte St. Overlooking esplanade. Mr. and Mrs. Duchesneau are wonderful hosts, and can assist you in many ways with "what is what." Highly recommended. 20 rms. No meals. E. 2NB \$2.50 up. 2WB \$3.50 up. FPark. Small dogs P.

Inn: Habitant. 525 St. Foy Rd. Open May 1 to Oct. 1. Unique. Provincial furnishings. A little out of the city. 18 rms. Meals. E. For 2, \$3.00 up. Gar. 50c. No pets.

Guest House: "15 rue de Grisons." Near Chateau Frontenac. 6 guest rms. Handy location. Bkfst. E. 2NB \$2.50 to \$3.00. Gar. 50c. No pets.

RIVIERE AU RENARD, QUE., CANADA. *400 Mi. E. of Quebec. On the Gaspé.*

6—**Hotel: Caribou Inn.** Open May 15 to Nov. 15. 40 pleasant rms. which although not elaborate are satisfactory. Meals. E. For 2, \$2.50 to \$4.00. Also ModA. FPark. Small dogs P.

Hotel: Chateau Gaspésien. Open May 1 to Nov. 30. 40 rms. in another typical Gaspé hotel. E. For 2, \$3.00 up. Also ModA. FPark. Small dogs P.

RIVIERE du LOUP, QUE., CANADA. *120 Mi. E. of Quebec.*

10—**Hotel: St. Louis Inn.** Newer than most. Interesting lobby and 40 pleasant rms., many WB. E. 2NB \$3.50. 2WB \$4.00 up. ModA. FPark. Small dogs P.

STE. ADELE en HAUTE, QUE., CANADA. *50 Mi. N. of Montreal.*

11—In Laurentian Mountain district.

Hotel: Chantecler. Restricted clientele. Well known and well liked. 22 rms. and also dormitories for men and women. A. For 2, \$9.00 up. FPark. No pets.

CANADA

STE. AGATHE DES MONTS, QUE., CANADA. *60 Mi. N. of Montreal.*
11—In Laurentian Mountains.

Inn: Laurentide. Open Dec. 15 to Apr. 15 and June 1 to Oct. 15. Restricted clientele. A famed resort on Lac des Sables. Beautiful and fine. 60 guests in main bldg. and cottages. Many rms. WB. A. 2NB \$9.00 up. 2WB \$11.00 up. FPark. Small pets P.

STE. ANNE DE BEAUPRE, QUE., CANADA. *23 Mi. N.E. of Quebec.*
15—**Hotel: Regina.** Open June 6 to Sept. 16. Best in town. An interesting 40 year old hotel and handy for those visiting the Basilica. Meals. E. 2NB \$2.50 up. Also A. FPark. No pets.

ST. LUC, QUE., CANADA. *17 Mi. S. of Montreal.*
7—**Cottages: Earnest.** Not attractive, but simple and clean. 100 guests. All rms. WT. Meals. E. For 2, \$2.00 up. FPark. Pets P.

STE. MARGUERITE STATION, QUE., CANADA. *50 Mi. N. of Montreal.*
11—**Hotel: Chalet Cochand.** Restricted clientele. A popular resort in the Laurentians, having rms. for 125 guests. Many rms. WB. A. For 2, \$10.00 up. FPark. No pets.

Inn: Alpine. Restricted clientele. 3 Mi. out of Ste. Adele. This country is beautiful in summer or winter and anyone visiting Montreal should certainly see it. 125 guests are bountifully provided for here in a main bldg. and a number of cottages. Many rms. WB. A. For 2, \$12.00 up. FPark. Pets P.

ST. SULPICE, QUE., CANADA. *20 Mi. N.E. of Montreal.*
2—**Guest House: Manor St. Sulpice.** 25 well furnished rms. with good beds. Recently opened. Meals. A. For 2, about \$7.00 up. FPark. Pets P.

SHERBROOKE, QUE., CANADA. *100 Mi. E. of Montreal.*
1 & 22—**Hotel: New Sherbrooke.** King and Depot Sts. An old and well-known hotel on a popular route, having 165 rms., 75 WB. Meals. E. 2NB \$3.00. 2WB \$4.00. Gar. \$1.00. Pets P.

Cottages: Armitage. Open May 1 to Nov. 1. 14 cottages with superior equipment and well managed. Everything immaculate. Nicely landscaped grounds. Meals. E. 2NB \$2.00. 2WB \$3.00 up. FPark. Pets P.

THREE RIVERS, QUE., CANADA. *Pop. 35,450. 100 Mi. N.E. of Montreal.*
2—**Hotel: Chateau de Blois.** The Chateau is most interesting. Typical French courtyard. Continental in atmosphere. Many of my readers will be delighted to find this inn. 175 rms., 75 WB. Meals. E. 2NB \$3.00. 2WB \$5.00. Gar. 50c. Small dogs P.

SASKATCHEWAN

REGINA, SASK., CANADA. *400 Mi. W. of Winnipeg.*
1—**Hotel: Drake.** Opened in 1937 and not a bad place to stop if up in this country. 120 rms., 51 WB. Meals. E. For 2, \$3.00 up. FPark. Pets P.
Hotel: Saskatchewan. How you will welcome this fine C. P. Ry. hotel. 271 rms., all WB. Meals. E. 2WB \$5.00 up. FPark. Pets P.

CANAL ZONE

A tip from a friend down at Balboa, which is not bad advice at all.

"To get located in a place in Latin America, if you don't know, inquire carefully as to the 'best hotel in the place where all the American tourists go.' Make a careful note of it, and *keep away from that place*; it's probably a sucker trap. Then inquire as to the *next best* place, in case the 'good hotel' is all filled up. *That is the place to go*. There might be a *couple* of Number 2 places—find out."

The "South American Handbook" is the "Bible" of the informed Latin American traveler. Published annually and costs \$1.00.

Get water you *know is good* or *boil* the bad water. There is nothing sure about magic pills dropped into impure drinking water.

Get typhoid and smallpox shots in advance.

COLORADO

Flower: Columbine. Nickname: Centennial State.

Population: 1,066,000. Area: 105,658 sq. mi. Max. speed: 40 and 60. Reciprocity: Yes. Gas Tax: State 4c. Federal 1c. Total 5c.

ANTONITO, COLO. *Pop. 950. Alt. 7,888'. (Conoco G-8) 29 Mi. S.W. of Alamosa.*

285—In the Rio Grande National Forest.

Lodge: Menkhaven-on-the-Conejos. 20 Mi. W. on Cumbres Pass Hwy. Open summer months. Make res. A comfortable small place. Enjoy good fishing and grand scenery. A. 2NB, around \$8.00. FPark. Pets P.

BLACK HAWK, COLO. *Pop. 275. Alt. 8,032'. (Conoco G-3) 7 Mi. N. of Idaho Springs.*

58—Important mining and smelting town 35 Mi. W. of Denver.

Guest House: Heidi Chalet. Open May 1 to Oct. 15. This hospitable frame house with cottages has accommodations for 22 guests. A. 2NB \$6.00 up. FPark. Pets P.

COLORADO

BOULDER, COLO. *Pop. 11,500. Alt. 5,354'. (Conoco H-3) 32 Mi. N.W. of Denver.*

87—Home of University of Colorado.

Hotel: Boulderado. 100 rms., mostly WB. E. 2WB \$3.00 up.

Lodge: Blanchard Lodge. 3 Mi. up Boulder Canyon. Small and simple. 40 guests. Many fine mountain drives. A. 2NB \$7.00. 2WB \$10.00. FPark.

BUENA VISTA, COLO. *Pop. 750. Alt. 8,995'. (Conoco G-5) 209 Mi. E. of Grand Junction.*

285—Scenic resort region.

Motor Court: The Stockade. 1 Mi. N. On a large ranch. Near old ghost town. Modified form of the old log forts. Steam heat. Hand-made furniture. 15 cottages, all WB. E. 2WB \$2.50. FGar. Pets P.

COLORADO SPRINGS, COLO. *Pop. 33,500. Alt. 6,036'. (Conoco H-5) 74 Mi. S. of Denver.*

85 & 87—Home of Colorado College. Don't fail to see Van Briggles Art Gallery and College Chapel.

Hotel: Acacia. Res. necessary, July and August. Pleasant and reasonably priced hotel. 140 rms., mostly WB. E. June 15 to Sept 15. 2NB \$4.00. 2WB \$7.00. Other months less. Gar. 50c. Pets P. Other months less. Gar. 50c. Pets P.

Hotel: Antlers. This an old and well-known hotel. 300 rms., all WB. E. 2WB \$7.00 to \$10.00. FGar. Pets P.

Hotel: Broadmoor. 4 Mi. S. out of town. Luxurious and magnificent. Private lake, ice place, zoo, and about everything else you can think of. 500 rms., all WB. E. 2WB \$7.00 up. A. 2WB \$16.00 up.

Lodge: Cheyenne. On top of Cheyenne Mt. Operated by Broadmoor Hotel. Magnificent scenic location with breath-taking views. Only 4 rms. E. 2NB \$3.00 to \$5.00. Also A. FPark. Pets P.

Guest House: Studio Inn. 1½ Mi. S. of city. Small, pleasant place with attractive grounds. 15 guests. A. 2NB \$7.00. 2WB \$8.00. FPark. No dogs.

Motor Court: Beverly Hills. 16 cottages, all WB. Well operated. E. 2WB \$3.00 to \$4.50. FPark. Pets P.

Motor Court: Buffalo Lodge. 3 Mi. W. on 40S. Open May 1 to Oct. 1. Res. necessary June to Aug. 38 cottages, many WB. Kitchenettes. Spacious lounge. E. 2WB summer \$4.00. Other months less. FPark. Pets P.

Motor Court: Mountain View. 1½ Mi. S. of city. An old court. Clean, convenient, and quiet. 36 cottages, all WB. E. 2WB \$2.25. FGar. Pets P.

DELTA, COLO. *Pop. 3,500. Alt. 4,980'. (Conoco D-5) 42 Mi. S.E. of Grand Junction.*

50—Gateway to famous Grand Mesa.

Guest House: Biven's Travelers Rest. 621 Main St. 12 rms., all with inner-spring mattresses. Three baths. No meals. E. 2NB \$2.00. FPark. Pets P.

DENVER, COLO. *Pop. 290,500. Alt. 5,234'. (Conoco H-3) 1,087 Mi. W. of Chicago.*

40 & 85—State capital. Touring information at CONOCO Travel Bureau, Continental Oil Bldg., 1755 Glenarm Place, and Texas Co., 210 14th St.

Hotel: Brown Palace. One of the famous hotels of America. Recently rebuilt from top to bottom. Many ACond. rms. 350 rms., all WB. E. 2WB \$7.00. Gar. 50c. Pets P.

Hotel: Cory. 16th and Broadway. An excellent small, moderate-priced hotel in convenient location. Comfortable rms. E. 2NB \$3.00. 2WB \$4.00. Gar. 50c. Pets P.

Motor Court: Columbine. 1700 S. Santa Fe. Make Res. in summer. New cottages built recently. 40 units, all WB. The new ones beautifully furnished. Kitchenettes. E. 2WB \$3.00 to \$6.00. FGar. Pets P.

Motor Court: Royal Villa. 12030 E. Colfax Ave. 2 Mi. E. of city. 11 good cottages, gas heat. E. 2WB \$2.50. FGar. Pets P.

ELDORA, COLO. *Alt. 8,643'. (Conoco G-3) 22 Mi. W. of Boulder.*

119—3 Mi. W. Nederland on Rt. 119. Near Central City. Magnificent scenic district.

Guest House: Penrose Lodge. Open May to Oct. Res. necessary. American plan for 10 guests. No bath, no electricity; kerosene lamps. No society life nor amusements in town of Eldora. The lakes are too cold for swimming. BUT the hospitality is such that people return here year after year. A. SNB \$4.50. 2NB \$7.50. FPark.

ESTES PARK, COLO. *Pop. 450. Alt. 7,500'. (Conoco G-2) 32 Mi. W. of Loveland.*

34—Situated in a beautiful valley enclosed by magnificent mountains.

Inn: Baldpate. 7 Mi. S. on Rt. 7. Open May 30 to Sept. 15. Restricted clientele. One grand place with fine view of Long's Peak. Unique, unusual collection of keys from all over the world. Fine accommodations and hospitality. 60 guests in main bldg. and 3 cottages. A. for 2 \$9.00 to \$13.00. FGar. Pets P.



Baldpate Inn

COLORADO

ESTES PARK, COLO. (*Continued*)

Lodge & Cottages: Elkhorn. Open May 30 to Sept. 15. Restricted clientele. One of those old hotels our daddies used to go to, and still going strong. 225 guests in main bldg. and 45 cottages. A. 2NB \$9.00. 2WB \$14.00. FGar. Pets P.

Ranch Lodge: Fall River. 7 Mi. W. on river road. Open June 1 to Sept. 25. Minnie March Service has owned and conducted this place for 25 yrs. which must mean something. 600 acres in property. 40 rms. in main bldg., 16 in cottages, many WB. A. 2NB \$9.00. 2WB \$11.00. FPark. No dogs.

Inn: Long's Peak. 9 Mi. S. on No. 7. Open June 1 to Sept. 15. Here is a rambling, log-built inn that has been going since 1902. 100 guests in main bldg. and 15 cottages, many rms. WB. E. 2NB \$3.00. A. 2WB \$14.00. FPark. No pets.

Cottages: Camp Woods. 3½ Mi. S.W. on Bear Lake Rd. Open May 20 to Sept. 15. Rustic simplicity. The only cottage camp at present in the Park. 60 cottages of from 1 to 8 rms. Some housekeeping. Meals. E. for 2NB \$2.50. 2WB \$5.00. FPark. Pets P.

EVERGREEN, COLO. *Pop. 500. Alt. 7,500'. (Conoco H-3) 27 Mi. S.W. of Denver.*

40—The summer resort center of the Denver Mountain Parks.

Lodge: Liston. Small and new but already becoming popular due to the owner-management of Mr. and Mrs. Liston. Hospitality and comfort. 16 rms., many WB. E. 2NB \$4.00. 2WB \$5.00. Also A. FPark. Pets P.

FORT MORGAN, COLO. *Pop. 4,450. Alt. 4,338'. (Conoco J-2) 83 Mi. N.E. of Denver.*

6 & 34—**Hotel: Queen.** While this is not a "palatial hostelry," it is unusually well-equipped for a small town. At convenient stopping point. 50 rms., 25WB. E. 2NB \$2.00. 2WB \$2.50. Gar. 50c. Pets P.

GLENWOOD SPRINGS, COLO. *Pop. 2,500. Alt. 5,750'. (Conoco E-4) 90 Mi. N.E. of Grand Junction.*

24 & 90—A small town, nationally known as a vacation spot.

Hotel: Colorado. Summer only. Large and famous resort hotel with reasonable rates. Bath house and pool. 250 rms., 150WB. E. 2WB \$5.00. FPark. or Gar. 50c.

Hotel: Williams. Operating for some 25 yrs., so it must have pleased many guests. 40 guests. 25 rms., 8WB. E. Winter, for 2 \$3.50. A. Summer 2NB \$7.00. Gar. 50c. Pets P.

Motor Court: Kenrose Cottage. 6 blocks S. on Grand Ave. Scenic location. 20 units, many WB. All with kitchenettes. E. 2NB \$2.00. 2WB \$3.00. FGar. Pets P.

GRAND JUNCTION; COLO. *Pop. 16,500. Alt. 4,602'. (Conoco C-4) 290 Mi. W. of Denver.*

6, 24 & 50—Near Grand Mesa, largest flat topped mountain in the world on which are more than 200 lakes.

Hotel: La Court. An old-fashioned, rambling two-story hostelry which has been in the family for 40 yrs. Unusually good for so small a town. 125 rms., 90WB. E. 2NB \$2.50. 2WB \$3.75. FPark. or Gar. Pets P.

GRAND LAKE, COLO. *Pop.* 250. *Alt.* 8,153'. (*Conoco G-2*) 100 Mi. N.W. of Denver.

34—On the western border of Rocky Mountain National Park.

Hotel & Cottages: Corner Cupboard Inn. Open June 15 to Oct. 1. Restricted clientele. Add first-class management to a fine place and you have something. For 20 yrs. guests have been returning here. 150 guests in main bldg. and 20 cottages, fitting all needs. A. for 2 \$6.00 to \$12.00. FPark. Pets P.

Cottages: Daven Haven Camp. Open May 20 to Oct. 10. 21 vacation cottages built of logs in forest setting. Simple but comfortable. Meals. E. 2NB \$3.00. 2WB \$5.00. FPark. Pets P.

GREELEY, COLO. *Pop.* 14,000. *Alt.* 4,637'. (*Conoco H-2*) 53 Mi. N. of Denver.

85—Home of Colorado State College of Education.

Motor Court: Hoover. 22 cottages, 36 rms. Kitchenettes. Meals. E. 2WB \$3.00. FPark. Pets P.

IDAHO SPRINGS, COLO. *Pop.* 1,500. *Alt.* 7,566'. (*Conoco G-3*) 35 Mi. W. of Denver.

40—Mineral Springs.

Motor Court: Rest Haven. 17 well-kept cottages. 13 with tub bath. E. 2WB \$2.50. FPark. Pets P.

LA JUNTA, COLO. *Pop.* 9,063. *Alt.* 4,100'. (*Conoco J-6*) 111 Mi. S.E. of Colorado Springs.

50 & 350—**Hotel: Harvey House.** A Fred Harvey hotel at R.R. station. South side is quietest. 44 rms., many WB. E. 2NB \$3.50. 2WB \$5.00. FPark.

Motor Court: La Junta. 202 Hayes St. Though not much to look at, many of these courts are clean and comfortable within. 17 cottages, all WB and with kitchenettes. E. 2WB \$2.25. FPark. Pets P.

LEADVILLE, COLO. *Pop.* 4,500. *Alt.* 10,190'. (*Conoco F-4*) 137 Mi. N.W. of Colorado Springs.

24—Old mining city.

Hotel: Vendome. Famous hotel of 100 rms., 40WB. E. 2WB \$4.00. Gar. 50c. Pets P.

LOVELAND, COLO. *Pop.* 5,800. (*Conoco H-2*) 48 Mi. S. of Cheyenne.

34 & 87—**Motor Court: Sunset Hill.** Open May to Oct. 2 Mi. W. of Loveland on Rt. 34. 12 pleasant white cottages, nicely laid out and equipped. 6 with kitchenettes. All WB. E. 2WB \$2.50 to \$3.00. FGar. Pets P.

LYONS, COLO. *Pop.* 600. *Alt.* 7,450'. (*Conoco H-2*) 39 Mi. S.W. of Greeley.

66—Near Long's Peak, the Glaciers, and old Central City.

Lodge & Cottages: Riverside. 12 Mi. N.W. on Rt. 7. Open May 1 to Oct. 1. Restricted clientele. This is a typical rustic Rocky Mtn. lodge. Small and desirable. 21 rms., 60 guests. E. 2NB \$2.50 to \$4.00. FPark. Pets P.

COLORADO

MANITOU SPRINGS, COLO. *Pop. 1,500. Alt. 6,367'. (Conoco H-5) 6 Mi. N.W. of Colorado Springs.*

24—Foot of Pike's Peak. Manitou Cliff Dwellings.

Hotel: Grand View. Open June 1 to Sept. 1. A quiet "family-managed" hotel that is most comfortable and pleasant. 125 rms. 60WB. A. 2NB \$8.00. 2WB \$10.00. E. 2NB \$3.00. 2WB \$5.00. Gar. 35c. Pets P.

Highway Inn: Colorado Lodge. Open April 15 to Nov. 15. This consists of a group of lodges of typical southwestern architecture. Lovely rms., Indian type fireplaces. Pleasant lounge. 90 guests. Many different kinds of rms. with varying rates, all WB. A. 2WB \$8.00 up. FPark.

MONTROSE, COLO. *Pop. 4,750. Alt. 5,820'. (Conoco D-5) 66 Mi. S.E. of Grand Junction.*

50—Ninety per cent of the world's radium comes from here—Gunnison tunnel.

Hotel: Belvedere. In this rugged country where many miles separate towns, it is good to know about this small hotel. 50 rms., 26WB. E. SNB \$1.50. 2WB \$2.50. Gar. 35c. Pets P.

PARSHALL, COLO. *Pop. 75. Alt. 7,606'. (Conoco G-3) 5 Mi. E. of Hot Sulphur Springs.*

40—**Lodge: Buckhorn.** Open June 1 to Oct. 1. Restricted clientele. Res. required. Rustic mountain lodge. Typical of the West. Comfortable. 15 cottages. 45 guests. A. for 2 \$11.00 up. FPark. Pets P.

PUEBLO, COLO. *Pop. 50,150. Alt. 4,685'. (Conoco I-6) 116 Mi. S. of Denver.*

50 & 85—Industrial center with large steel mills.

Hotel: Congress. Modern, up-to-date, and well-liked. A good place to turn in for the night. 200 rms., many WB. Steam heat. Large garden. Meals. E. 2NB \$2.50. 2WB \$3.50 up. FPark. Gar. 35c. Pets P.

SALIDA, COLO. *Pop. 5,320. Alt. 7,050'. (Conoco G-5) 83 Mi. N. of Alamosa.*

50 & 285—Manufacturing and distributing point.

Hotel: New Sherman. I will grant that it is not much to look at, but inside it is comfortable. Well furnished. Circulating ice water. 55 rms., 14 WB. E. 2NB \$2.50. 2WB \$3.50. FPark. Pets P.

STEAMBOAT SPRINGS, COLO. *Pop. 2,250. Alt. 7,200'. (Conoco F-2) 179 Mi. N.W. of Denver.*

40—Over 100 different mineral springs.

Cottages: Lake Trail Guest Ranch. 2½ Mi. N. Open May 1 to Nov. 1. Comfortable accommodations in 5 log cabins with fireplaces, all WB. Meals. E. 2WB \$4.00. FPark. No Pets.

STERLING, COLO. *Pop. 1,000. Alt. 3,947'. (Conoco J-2) 60 Mi. S.W. of Junction.*

6 & 138—**Motor Court: Sterling Motor Lodge.** 731 N. 3rd St. Res. suggested for June-Aug. 9 cottages all WB. New and good. Steam heated, radios, and free newspaper service. E. 2WB \$2.50. FGar. Pets P.

COLORADO—CONNECTICUT

TRINIDAD, COLO. *Pop. 12,500. Alt. 6,000'. (Conoco I-8) 90 Mi. S. of Pueblo.*

87—Coal mining town.

Hotel: Columbian. One with clean, attractive rooms at reasonable prices. 75 rms., mostly WB. Meals. E. 2NB \$3.00. 2WB \$4.00. Gar. 50c. Pets P.

Motor Court: Trinidad. 1700 Country Club Drive. On hill just S. of city. Fine views. Clean. Modest. 100 guests. E. 2WB \$2.50. FGar. Pets P.

TROUTVILLE, COLO. *Alt. 9,405'. (Conoco F-4) On Woods Lake.*

Resort: Woods Lake. Open June 1 to Oct. 20. 58 Mi. S.E. of Glenwood Springs. 25 cottages in a magnificent mountain setting where many spend their entire vacation. Starting point for pack trips. A. 2NB \$10.00. 2WB \$12.00. FPark.

CONNECTICUT

Flower: Mountain Laurel. Nickname: Nutmeg State.

Population: 1,734,000. Area: 8,039 sq. mi. Max. speed: 45.

Reciprocity: Yes. Gas tax: State 3c. Federal 1c. Total 4c.

AVON, CONN. *Pop. 1,500. (Socony D-12) 9 Mi. W. of Hartford.*

44 & 202—**Inn: Old Farms.** This is one of those restful, peaceful, old inns in which to stop for the night. 11 rms. Meals. E. 2NB \$3.00. FPark.

BRANFORD, CONN. *Pop. 7,022. (Socony D-13) 12 Mi. E. of New Haven.*

1—**Hotel: Montowese House.** On Indian Neck. Open June to Sept. Restricted clientele. Mark Twain and family spent many summers here and a special tin bathtub which was built for him is still in the hotel. Fine beach. 125 rms. A. 2NB \$12.00. 2WB \$16.00. FPark. Small dogs P.

BRIDGEPORT, CONN. *Pop. 149,725. (Socony C-14) 57 Mi. N.E. of New York City.*

1—Home of P. T. Barnum. Industrial capital of Conn.

Hotel: Barnum. First-class modern hotel. The manager is building up a wonderful reputation for courtesy. 200 rms., 150 WB. E. 2NB \$4.50. 2WB \$5.50. Gar. 50c. Pets P.

Guest House: Yellow Bowl Inn. 34 Sport Hill Rd. Restricted clientele. Old colonial home. 8 guests. Meals. E. 2NB \$2.00. 2WB \$3.00. FPark.

CONNECTICUT

CANAAN, CONN. *Pop. 1,600. (Socony C-11) 32 Mi. S. of Pittsfield, Mass.*
7 & 44—**Hotel: Knickerbocker.** 1 Mi. S. on US 7. Small and well conducted.
17 rms. Meals. E. For 2, \$4.00 up. FPark. Pets P.

CORNWALL BRIDGE, CONN. *(Socony C-12) 17 Mi. S. of Canaan.*
7—**Guest House: Four Season House.** Restricted clientele. One of the many charming and beautiful homes in this state. 12 guests. A. For 2, \$7.00 FPark. Pets P.

DANBURY, CONN. *Pop. 22,261. (Socony B-13) 60 Mi. N.E. of N. Y. City.*
6 & 7—Center of the "hat" industry.

Hotel: Green. 198 Main St. Well known all over New England. A place to make for at night. 120 rms., 60 WB. E. 2NB \$3.00. 2WB \$4.50. Gar. 50c. Pets P.

Inn: White Turkey. 3 Mi. N. Restricted clientele. More like a country house open to guests than an inn. 150 yrs. old. Furnished with antiques. One of the high spots of your trip. 15 rms., 10 WB. Also cottages. E. 2WB \$7.00. Also A. FPark.

ESSEX, CONN. *Pop. 2,700. (Socony E-13) 20 Mi. W. of New London.*
9—**Inn: Osage.** S. Main St. An old and charming New England clapboard house. Peace and happiness. 6 rms. Meals. E. 2NB \$2.50. FPark.

FARMINGTON, CONN. *Pop. 1,300. (Socony C-14) 12 Mi. S.W. of Hartford.*
6—Home of Miss Porter's School. One of the loveliest towns in New England.

Inn: Elm Tree. Restricted clientele. Since 1660, this has been operated as an Inn. Small, quiet, dignified. 50 guests. Meals. E. 2NB \$4.50. 2WB \$6.00. Gar. 75c. No pets.

GREENWICH, CONN. *Pop. 39,300. (Socony B-14) 28 Mi. N.E. of New York City.*
1—**Hotel: Kent House.** 360 Field Point Rd. Restricted clientele. This happens to have been established in 1875. Mighty fine and satisfactory for those desiring the highest type of accommodation. 100 rms. E. 2WB \$8.00. A. 2WB \$12.00 up. FPark. Gar. 50c.

Hotel: Pickwick Arms. On E. Putnam Ave. A modern hotel only 10 yrs. old. Beautiful and fine. 110 rms., 80 WB. E. 2NB \$5.00. 2WB \$7.00. Gar. \$1.00. Small dogs P.

GROTON LONG POINT, CONN. *(Socony F-13) 8 Mi E. of New London.*
215—**Inn: Farm House.** On East Shore Ave. Open May 15 to Oct. 1. Restricted clientele. Small and delightful. Usually full. 10 rms. A. 2NB \$10.00 up. FPark.

HAMPTON, CONN. *Pop. 511. (Socony F-12) 11 Mi. N.E. of Willimantic.*
5—**Guest House: The Connecticut Yankee.** Luckily, hurricanes, while destroying trees, cannot change hospitality. Colonial home of 5 rms. Clean, neat, comfortable. Meals. E. 2NB \$2.00 up. FPark. Pets P.

HARTFORD, CONN. *Pop. 182,300. (Socony D-12) 110 Mi. N.E. of New York City.*
5 & 6—State Capital. Insurance center. Beautiful rose gardens.

Hotel: Bond. One of those fine, large, metropolitan hotels. 400 rms., 300 WB. E. 2NB \$4.00. 2WB \$5.00. Gar. 50c. Small dogs P.

HARTFORD, CONN. *Continued*)

Hotel: Heublein. Smaller than the Bond, having 100 rms., 35 WB. Quiet. E. 2NB \$4.00. 2WB \$5.00. Gar. 50c. Pets P.

KENT, CONN. *Pop. 1,054. (Socony B-12) 30 Mi. N. of Danbury.*

7—**Guest House: Flanders Arms.** 1½ Mi. N. Open Apr. 1 to Dec. 1. Restricted clientele. Historic old house built in 1770, having rooms for 10 guests. A. 2NB \$9.00. FGar. Pets P.

Guest House: Shining Windows. This was built in 1760. 10 acres of private grounds. Modern plumbing. Open fireplaces. 10 guests. A. 2NB \$8.00. FPark.

LAKEVILLE, CONN. *(Socony B-11) 38 Mi. N.E. of Poughkeepsie.*

44—**Hotel: Interlaken.** Open May 28 to Oct. 13. Overlooking the lake. Summer hotel of 40 rms., 16 WB. A. 2WB \$10.00 up. FPark.

Inn: Wake Robin. Open May 1 to Nov. 15. Restricted clientele. More a home than a hotel. In secluded wooded location. 20 rms., all WB. A. 2WB \$14.00 up. FPark. Small dogs P.

Guest House: Many Gables. Open Dec. 15 to Mar. 1. Restricted clientele. A nice home of 4 rms. for guests. Good beds. Meals. E. 2NB \$2.50 to \$3.00. FPark. No pets.

MADISON, CONN. *Pop. 1,918. (Socony E-13) 21 Mi. E. of New Haven.*

1—**Hotel: Madison Beach.** Open June 12 to Oct. 1. Restricted clientele. Typical summer hotel of 100 rms., 40 WB. Well-liked. A. 2WB \$13.00. FPark.

Inn: Dolly Madison. W. Wharf Rd. Open May 20 to Sept. 20. Restricted clientele. An excellent, quiet place to stop in Madison. 40 rms. Meals. E. 2NB \$3.00. 2WB \$4.00. FPark. Gar. 50c.

Guest House: Charlotte Hall. In center of town. An immaculate old colonial home. 10 guests. Bkfst. E. 2NB \$2.00 to \$3.00. FPark.

MARBLEDALE, CONN. *(Socony B-12) 12 Mi. S.W. of Litchfield.*

25—**Guest House: Havenholm.** Restricted clientele. Again we have an old colonial home where it is a pleasure to stop and meet the "folks." 4 rms. Bkfst. E. 2NB \$2.00. FPark. Pets P.

MIDDLEBURY, CONN. *Pop. 1,800. (Socony C-12) 6 Mi. W. of Waterbury.*

14—**Guest House: Rosanne.** On North St. Originally an old home but many additions have been made. 8 guests. E. 2NB \$4.00. 2WB \$5.00. FPark. No pets.

NEW HAVEN, CONN. *Pop. 165,000. (Socony D-13) 75 Mi. N.E. of New York City.*

1 & 5—Home of Yale University.

Hotel: Taft. A large, fine, typical city hotel. Usually filled over weekends. 450 rms., all WB. E. 2WB \$5.50. Gar. 50c. Small dogs P.

Hotel: Garde. Smaller than the above, having 250 rms. Preferred by many. Meals. E. 2NB \$3.00. 2WB \$4.00. Gar. 50c. Pets P.

NEW LONDON, CONN. *Pop. 33,000. (Socony F-13) 100 Mi. N.E. of New York City.*

1—**Hotel: Griswold.** 4 Mi. out on the point. Open summer only. Restricted clientele. Large, first-class, of the resort type. 450 rms. A. 2WB \$22.00. FPark.

CONNECTICUT

NEW LONDON, CONN. (*Continued*)

Hotel: Mohican. A city hotel with all that goes with such. One of the most popular stopping places along this route. 250 rms., all WB. E. 2WB \$5.00. ModA. For 2, \$8.50. Gar. 75c. Pets P.

Inn: Lighthouse. 4 Mi. S. Restricted clientele. Quiet place popular with many summer people. 20 rms. E. 2NB \$5.00. A. 2WB \$15.00. FPark. Gar. 50c.

NEWTOWN, CONN. *Pop. 2,635. (Socony C-15) 9 Mi. E. of Danbury.*

6—**Inn: Sunset Tavern.** Restricted clientele. An old New England homestead furnished with antiques. 30 guests. Meals. E. 2NB \$3.00 up. FPark.

Guest House: Blackman's. On Church St. Open May 1 to Nov. 1. Nicely conducted by Mrs. Blackman. Has rms. for 16 guests. No meals. E. 2NB \$2.00. FPark. Pets P.

NORFOLK, CONN. *Pop. 1,500. (Socony C-11) 40 Mi. N.W. of Hartford.*

44—**Inn: Norfolk.** Driving up the hill, on your left you will see a large, old-time, brown bldg. This inn has been operating for over 110 yrs. 40 rms. E. 2NB \$3.00 to A. 2WB \$8.00. Also ModA. FGAr. Pets P.

Guest House: Crissey Place. Richfield Rd. Restricted clientele. Mrs. Brown has 3 old homes open for 25 guests. Extensive gardens and lawns. A. 2NB \$10.00. 2WB \$12.00. FPark. Small pets P.

NORWALK, CONN. *Pop. 36,019. (Socony B-14) 13 Mi. S.W. New Haven.*

1—**Inn: General Putnam.** On the Green. One of those small, beautiful inns where everything is done for you and you always hope to return. 50 guests. E. 2NB \$4.00. 2WB \$5.00. FPark. Pets P.

Inn: Silvermine Tavern. 1½ Mi. N. This is so well-known and popular that comment is unnecessary. 40 guests in main bldg. and cottages. E. For 2, \$5.00 up. FPark. No pets.

NORWICH, CONN. *Pop. 23,021. (Socony F-12) 13 Mi. N. of New London.*

2—**Hotel: Norwich Inn.** 2 Mi. S. on Rt. 32. Beautifully located on golf course overlooking Thames River. Finely furnished. 70 rms., 100 guests. E. SNB \$2.00. 2WB \$5.00 up. FPark. Pets P.

OLD LYME, CONN. *Pop. 1,313. (Socony E-13) 15 Mi. W. of New London.*

1—**Inn: Old Lyme.** Truly a lovely small quiet place in a beautiful old town. Established way back in 1870. 75 guests. A. For 2, \$8.00 to \$10.00. FPark. Pets P.

OLD SAYBROOK, CONN. *Pop. 1,643. (Socony E-13) 30 Mi. E. of New Haven.*

1—**Inn: The Riversea.** 3 Mi. E. Open June to Oct. Restricted clientele. Roomy and pleasant. Golf and lounging. Tennis and fishing. 50 guests, in main bldg. and cottages. A. 2NB \$11.00. 2WB \$12.00 up. FPark. Pets P.

Guest House: Compton's. Restricted clientele. Distinctly above the average. Delightful place to stay over night or for a week. Next door to Long Island Sound. 12 guests. A. 2NB \$7.00. FPark. No pets.

PINE ORCHARD, CONN. (*Socony D-13*) 10 Mi. E. of New Haven.

143—**Hotel: Sheldon House.** Open May 28 to Sept. 10. Restricted clientele. Next winter you will be remembering this and planning to go again next summer. Old-fashioned, quiet, and thoroughly nice. 80 guests. A. For 2, \$15.00. FPark. Pets P.

RIDGEFIELD, CONN. *Pop. 3,580.* (*Socony B-13*) 9 Mi. S. of Danbury.

102—**Inn: Outpost.** Open Apr. 1 to Jan. 1. Restricted clientele. Back from the hwy. on the banks of an artificial lake. Near the immense Outpost Nurseries. Beautifully furnished in Colonial manner. 20 rms., E. 2WB \$7.00. FPark.

RIVERTON, CONN. (*Socony C-11*) 4 Mi. N. of Winsted.

20—**Inn: Old Riverton.** Open May to Nov. Once a post tavern, now a charming stopping place, modernized but not too much so. 20 guests. E. 2NB \$4.00. 2WB \$10.00. FPark. Small dogs P.

SALISBURY, CONN. *Pop. 2,767.* (*Socony B-11*) 7 Mi. S.W. of Canaan.

44—**Hotel: White Hart Inn.** Restricted clientele. Rather a pleasant place to stop. Similar to many of the better New England inns. 21 rms. E. 2WB \$6.00. Also A. FPark. Pets P.

Inn: Ragamont. At Village Center. Open Apr. 1 to Dec. 1. Restricted clientele. When you go through this lovely section, I want you to stop and meet the two Mary's (Sharpe and McLain). After you have looked over their place, I imagine you will call it a day and quit right here. 18 guests. Meals. E. 2NB \$3.00. 2WB \$5.00. FPark. Small dogs P.

SANDY HOOK, CONN. (*Socony C-13*) 10 Mi. N.E. of Danbury.

6 & 202—**Guest House: "Overnight Guests"** (Mrs. Burroughs). Spacious, tree-shaded grounds around a large, white, New England house. 10 guests. Bkfst. E. 2NB \$2.00. FPark. Pets P.

SAYBROOK, CONN. *Pop. 3,000.* (*Socony E-13*) 25 Mi. S.W. of New London.

1—Where the Conn. River enters Long Island Sound. See also Old Saybrook.

Hotel: The Pease House. Bridge St. ACond. Old-fashioned for which the guests give thanks. 80 yrs. old and each yr, more popular. Interestingly furnished. 24 rms. A. 2WB \$13.00. FPark.

SHERMAN, CONN. *Pop. 391.* (*Socony B-12*) 15 Mi. N. of Danbury.

7—**Inn: Timber Trails.** Restricted clientele. The building is old (1862), the comforts and hospitality modern. Bathing beach. 25 guests. In winter A. For 2, \$11.00. E. \$5.00. Higher in the summer. FPark.

SOUTHBURY, CONN. *Pop. 1,134.* (*Socony C-12*) 17 Mi. N.E. of Danbury.

6—**Guest House: Fulton Lodge.** Again, we have one of those old Colonial homes that one leaves with regrets. 12 guests. Bkfst. E. 2NB \$2.00 up. FPark.

CONNECTICUT—CUBA

STAMFORD, CONN. *Pop. 46,346. (Socony B-14) 35 Mi. N.E. of New York City.*

- 1—**Hotel: Roger Smith.** 55 River St. This was the first Roger Smith Hotel from which so many have come. An acre and a half of gardens in the heart of the city. All of these hotels are unique in the fact that guests are guests rather than room numbers. 135 rms. E. 2NB \$2.25. 2WB \$4.25. FPark. Your dogs are welcome.

STONINGTON, CONN. *Pop. 2,006. (Socony F-13) 10 Mi. E. of New London.*

- 1—**Inn: Thomas Hardy.** Open May 30 to Oct. 1. On the shores of Long Island Sound. One of those places so well operated that you wonder what more could be done for the guests. 30 rms. E. 2NB \$2.50. A. 2WB \$10.00. FPark. Small dogs P.

STONY CREEK, CONN. *(Socony D-13) 13 Mi. E. of New Haven.*

- 146—**Hotel: Indian Point House.** Open June 21 to Sept. 5. Restricted clientele. Large grounds sloping down to the water. One of those places to which guests return yearly. A. For 2, \$8.00 up. FPark. Pets P.

TORRINGTON, CONN. *Pop. 26,090. (Socony C-12) 19 Mi. N. of Waterbury.*

- 4 & 8—**Guest House: 1836 House.** 810 Main St. Recently opened to guests by Helen Coe. Quiet and pleasant. 8 guests. A. 2NB \$5.00. 2WB \$7.50. FPark. No pets.

WATERBURY, CONN. *Pop. 106,500. (Socony C-12) 14 Mi. W. of Meriden.*

- 8 & 14—**Hotel: The Elton.** 30 W. Main St. Once some years ago, this hotel was prominent in promoting automobile travel which is hardly necessary today. Perfect ease and comfort awaits you. 160 rms., 125 WB. E. 2WB \$5.00. Gar. 50c. Pets P.

WEATOGUE, CONN. *Pop. 100. (Socony D-11) 10 Mi. N.W. of Hartford.*

- 202—**Inn: The Pettibone Tavern.** Since 1780 the tavern has been open for guests. Beautifully furnished with antiques. 16 guests. E. 2WB \$7.00. FPark. No pets.

WESTPORT, CONN. *Pop. 6,073. (Socony B-14) 5 Mi. W. of Fairfield.*

- 1—**Inn: Cobbs Mill.** Open Apr. 1 to Jan. 1. Restricted clientele. 30 guests. 8 rms. CB. For 2, \$6.00 to \$10.00 inc. Bkfst. FPark. Pets P.

WOODBURY, CONN. *(Socony C-12) 25 Mi. N. of New Haven.*

- 6 & 202—**Guest House: Maple Crest.** At North Woodbury. (Mrs. C. T. Henry.) And lastly, I offer you this lovely old New England home with spacious grounds, where I hope you will spend a quiet and pleasant night. No meals. E. 2NB \$2.50. FPark. Pets P.

CUBA

CARDENAS, CUBA

Inn: Playa Azul. Restricted clientele. I have no intention of attempting to list the many places on this island. However, so many travelers know nothing about any place here with the exception of Havana, that I am happy to suggest that they look up this Inn, on one of the most beautiful beaches in the world. Typical of the best that our Spanish friends can offer. 9 pleasant airy rms. Some WB. Unusual and exceptional native meals. For res. write Senor Julio Bermudez. A. For 2, \$12.00 up. FPark. Pets P.

DELAWARE

Flower: Peach Blossom. Nickname: Blue Hen State.

Population: 259,000. Area: 1,985 sq. mi. Max. speed: 45.

Reciprocity: Yes. Gas Tax: State 4c. Federal 1c. Total 5c.

DOVER, DEL. *Pop. 4,800. (Esso O-4) 45 Mi. S. of Wilmington.*

13—Capital of Delaware.

Guest House: Capitol. 764 S. State St. Operated by Mrs. Cecil Moore in a gracious manner. 5 guest rms., none WB. No meals. E. 2NB \$2.00. FPark.

Guest House: Duval Tea House. 121 S. State St. Moving over from their old location, Mr. and Mrs. Palmer are now nicely located here. I am sure that the many friends they have made in the past will find the same old welcome awaiting them. 2 rms., NB. E. 2NB \$3.00. FPark.

Guest House: Valiant. 529 N. State St. A pleasant, quiet place with Mrs. Hamm, hostess. 5 rms. None WB. E. 2NB \$2.00. FPark.

NEW CASTLE, DEL. *Pop. 4,125. (Esso O-3) 7 Mi. S. of Wilmington.*

273—On the Delaware River. Historic old town.

Guest House: The Van Dyke House. 400 Delaware St. Erected in 1799 when people knew how to build homes rather than houses. Now the home of Mr. and Mrs. Booth and open to 14 guests. No meals. E. 2NB \$2.00 to \$3.00. 1 rm. 2WB \$4.00. FPark. Pets P.

REHOBETH BEACH, DEL. *Pop. 795. (Esso P-6) 24 Mi. S.E. of Milford.*

14—"Delaware's Summer Capital."

Hotel: Henlopen. Open summer only. Down where the breezes blow. 150 rms., many WB. A. For 2 \$10.00 up. Gar. 75c.

SMYRNA, DEL. *Pop. 1,958. (Esso O-4) 34 Mi. S. of Wilmington.*

13—Lake Como.

Inn: The Wayside. Nothing remarkable in the way of accommodations but a place that may come handy some dark night. A few rms. available. ModA. for 2, \$6.00. FPark.

WILMINGTON, DEL. *Pop. 112,200. (Esso O-3) 62 Mi. N.E. of Baltimore, Md.*

13—Old and interesting city. Citadel of the Du Ponts.

Hotel: Darling. A smart, small, fireproof hotel of 76 rms., all WB. Many prefer to spend the night here rather than go on. E. 2WB \$5.00. Gar. 50c.

Hotel: Du Pont. One of those large, fine, metropolitan hotels that has "everything." 300 rms., mostly WB. E. 2WB \$8.00. Gar. 75c. Pets P.

DISTRICT OF COLUMBIA

WASHINGTON, D. C. Pop. 600,000. Travel Bureau: *Esso Touring Service*, 261 Constitution Ave., N.W. There are many first-class maps of this city, among the best of which is that furnished by the Shell Oil Co.

Note: Hotels here are a legion, furnishing accommodations of every variety. Some travelers wish quiet, others want to view the "lions." It is impossible in a book like this to do more than mention a few of my favorites. Without a doubt, others are fully as good.

Hotel: Annapolis. 11th and H St., N.W. New, modern. 400 rms., all WB. E. 2WB \$4.50. FGar. Pets P.

Hotel: Benedick. 1808 Eye St., N.W. Exclusive and expensively furnished. 84 rms., all WB. Swimming pool. E. 2WB \$4.00. A. 2WB \$8.00. Pets P.

Hotel: Blackstone. 1016 17th St., N.W. 100 rms. E. 2WB \$4.00. Gar. \$1.00. Pets P.

Hotel: Lee House. 15th and L Sts., N.W. A fine hotel of 200 rms., all WB. E. 2WB \$5.00. A. 2WB \$10.00. Gar. \$1.00. Pets P.

Hotel: Mayflower. Conn. Ave. and L St. Where you can see all the big bugs. 1,000 rms., all WB. E. 2WB \$6.00 up. Gar. \$1.00.

Hotel: Raleigh. 12th and Penn. Ave. Old but remodeled in modern style. 450 rms. E. For 2, \$5.50 to \$10.00. Gar. \$1.00. No Pets.

Hotel: Shoreham. Conn. Ave. and Calvert. One of the best known residential hotels. 800 rms., all WB. E. 2WB \$6.00 up. Gar. \$1.00.

Hotel: Wardman Park. Conn. Ave. and Woodley Rd. 300 rms., all WB. E. 2WB \$5.00 up. Gar. \$1.00.

Hotel: Wesley Hall. 1703 K St., N.W. Restricted clientele. Quiet, distinctive. 115 rms. Meals. E. For 2, \$3.00 to \$4.00. FPark. Pets P.

Hotel: Washington. Penn. Ave. and 15th St. Magnificent affair of 400 rms., all WB. Fine location. E. 2WB \$6.00 up. Gar. \$1.00.

Hotel: Willard. Penn. Ave. and 14th St. An old and famous hotel favored by Congressmen, Senators, and such. 450 rms., all WB. E. 2WB \$5.00 up. Gar. \$1.00. Pets P.

Guest Houses: Tabard Inn. 1739 N St., N.W. Restricted clientele. 50 rms., 20 WB. Everything nicely done. E. 2NB \$4.00. 2WB \$5.00. Gar. \$1.00. Pets P.

Mrs. E. H. Scott. 1727 19th St., N.W. A fine, old Washington home. 17 rms., 30 guests. Bkfst. E. 2NB \$2.50. FPark.

Mrs. W. F. Wasson. 2107 H St., N.W. Another first-class home. 11 rms., 19 guests. No meals. E. 2NB \$2.00. FPark.

Williams'. 1907 G St., N.W. Typical Washington guest home. 8 rms. No meals. E. 2NB \$2.50. 2WB \$3.50. FPark. No pets.

Elizabeth Willard. 706 20th St., N.W., near White University. 22 rms. Meals. E. 2NB \$2.50. 2WB \$3.00. FPark.

FLORIDA

Flower: Orange Blossom. Nickname: Peninsula State.

Population: 1,700,000. Area: 54,891 sq. mi. Max. speed: Reasonable. Reciprocity: Yes. Gas Tax: State 7c. Federal 1c. Total 8c.

Notes regarding Florida: Practically all of the rates quoted are for winter accommodations. Those that are open in the winter only are so noted. If no dates are given, such hotels are open all year, many of them with astonishingly low rates in the summer. Places like Palm Beach and Miami Beach have accommodations at all prices, but one must not expect low or even medium rates from December to March.

ALTAMONTE SPRINGS, FLA. *Pop. 300. (KYSO J-6) 10 Mi. N. of Orlando.*

2—Vacation and residential town.

Hotel: Altamonte. Open Dec. to April. Typical old-time Florida hotel to which guests have been returning for 35 yrs. 100 rms., 50 WB. A. SNB \$4.50. 2WB \$12.50. E. 2WB \$9.00. FGar. Pets P.

ATLANTIC BEACH, FLA. *Pop. 200. (KYSO J-2) 18 Mi. E. of Jacksonville.*

8—Resort. Swimming pool and beaches. Fishing.

Hotel: Atlantic Beach. A resort hotel on the beach. 57 rms., all WB. A. 2WB \$11.00. Gar. 50c. No pets.

AVON PARK, FLA. *Pop. 3,500. (KYSO H-8) 17 Mi. S. of Lake Wales.*

—On Lake Lotela.

Hotel: Pine Crest Lakes Club. Restricted clientele. Open Jan. 1 to April 10. A magnificent 60 rm. house which cost \$400,000.00 and which is now one of the top places to stop in Florida. Rambling Mediterranean in style. Private golf course. Same management as Equinox of Vt. 58 bedrms., all WB. A. 2WB \$16.00 to \$18.00. FPark. Gar. \$1.00. Pets P.

BABSON PARK, FLA. *Pop. 250 (KYSO H-7) 23 Mi. S. of Haines City.*

—On Crooked Lake.

Lodge: Hillcrest. 1 Mi. S. Restricted clientele. A pleasant guest home on Crooked Lake, with a guest capacity of 40 in the main bldg. and 2 annexes. A. 2WB \$10.00 to \$12.00. FPark. Pets P.

BONITA SPRINGS, FLA. *Pop. 315. (KYSO H-10) 20 Mi. N. of Naples.*

1—Good fishing on Imperial River.

Hotel: Bonita Springs. Open Dec. to April. Restricted clientele. Small hotel. Nicely furnished and with spacious lobbies. Bathing pools. 36 rms., all WB. A. 2WB \$10.00. FPark. Pets P.

FLORIDA

BOYNTON, FLA. *Pop. 1,121. (KYSO L-10) 67 Mi. S. of Ft. Pierce.*

1—**Inn: Lee Manor.** Open Dec. to April. Restricted clientele. Secluded but not isolated. A delightful place. Manor house and cottages on 10 acres of land. 16 rms., 14 WB. A. 2WB \$10.00. FPark. Pets P.

CLEARWATER, FLA. *Pop. 10,000. (KYSO F-7) 25 Mi. W. of Tampa.*

19—Japanese Gardens. Many wealthy winter residents. Citrus section.

Hotel: Fort Harrison. Open Dec. 15 to April 15. Modern, luxurious. Overlooking Gulf of Mexico. 250 rms., all WB. E. 2WB \$7.00. A. 2WB \$18.00. FPark. Pets P.

Inn: Gray Moss. S. Fort Harrison Ave. An European plan hotel of 90 rms., mostly WB. Beautiful grounds. E. 2NB \$2.50. 2WB \$4.00. Gar. 50c. Pets P.

Guest House: Garden Seat. Druid Rd. on the Bay. Open Dec. 25 to May 1. Restricted clientele. Small and very fine. Only 6 guests. A. 2NB \$11.00. 2WB \$14.00. FPark.

Guest House: Frank F. Sipple. 516 Franklin St. Trim white home. 9 guests. All rms. WB. E. 2WB \$2.50. FPark.

CLEWISTON, FLA. *Pop. 1,000. (KYSO J-9) 65 Mi. W. of Palm Beach.*

25—Largest cane sugar plant in U. S.

Inn: Clewiston. 102 Royal Palm Ave. ACond. A spick and span lodge, replacing the old one which burned in 1937. 42 rms., all WB. Meals. E. 2WB \$4.00. FPark. Pets P.

COCOA, FLA. *Pop. 3,200. (KYSO K-6) 175 Mi. S. of Jacksonville.*

1—Named for Coco Plum. Winter resort. Fishing.

Hotel: Brevard. Restricted clientele, winter. Well-conducted hotel in beautiful spot, managed by Hartley Laycock. Restful, quiet. 60 rms., mostly WB. A. 2WB winter, Nov. to May, \$10.00. E. Summer \$3.00 to \$4.00. Gar. 50c. Pets P.

COCOA BEACH, FLA. *Pop. 25. (KYSO K-6) 9 Mi. E. of Cocoa. Connected by bridges.*

140—One of the best beaches on the coast.

Hotel: Ocean Lodge. Restricted clientele. Directly on ocean front. 15 rms., 4 WB. In winter A. 2WB \$15.00. In summer E. 2WB \$5.00. FPark.

CORAL GABLES, FLA. *Pop. 8,500. (KYSO L-11) 5 Mi. W. of Miami.*

1—University of Miami.

Hotel: Miami Biltmore. Open Nov. 20 to April 5. One of the swanky resort hotels of Florida. 400 rms., all WB. A. 2WB \$25.00. E. 2WB \$15.00. Gar. \$1.00. Pets P.

Hotel: San Sebastian. Open Oct. 15 to May 31. 3000 University Drive. Modern, fireproof. First-class stopping place. 75 rms., 75 apts. All rms., WB. E. 2WB \$4.00 to \$9.00. Gar. 50c.

Motor Court: Drake Cottages. 4150 SW 8th St. Simple comfort. 60 guests. All rms. WB. E. 2WB \$2.00 to \$3.00. FPark. Pets P.

FLORIDA

DAYTONA BEACH, FLA. *Pop. 20,250. (KYSO J-5) 96 Mi. S. of Jacksonville.*

—“World’s most famous beach”—23 miles long.

Hotel: Clarendon. Open Jan. 12 to April 20. Restricted clientele. One of the best-liked fine hotels in Fla. where everything possible is done for the guests. Steam heat. 157 rms., all with twin beds and WB. A. 2WB \$14.00 up. Pets P. but not encouraged.

Hotel: Geneva. Open Nov. 15 to May 1. Restricted clientele. Quiet, modest hotel, where many spend the entire winter. 75 rms., 65 either WB or CB. A. 2NB \$9.00 up. 2WB \$11.00 up. FPark. Pets P.

Hotel: Princess Issena. Open Nov. 10 to May 1. Restricted clientele. Swimming pool, golf, sun bathing. Extensive grounds. 150 rms. Wide range of accommodations. A. 2WB \$14.00 up. Gar. 75c.

Hotel: Ridgewood. 208 S. Ridgewood Ave. One of the more modest Fla. hotels. Comfortable and satisfactory. 75 guests. All rms. WB. E. 2WB \$4.00 up. Gar. 50c. Pets P.

Hotel: The Seville. Ridgewood Ave. and South St. Open Nov. 10 to May 1. Restricted clientele. Small and delightful. 40 rms., many WB. A. 2NB \$9.00. 2WB \$10.00. E. 2WB \$5.00. Gar. 50c. Pets P.

Hotel: Whitehall. 640 N. Atlantic Ave. Restricted clientele. This small, attractive hotel was opened last Dec. Its accommodations will appeal to those desiring the best in Florida life and yet not high-priced. 32 rms., all WB. Meals. E. 2WB \$4.00 to \$8.00. Gar. 50c. No pets.

Guest House: The Fairfield. 1200 S. Atlantic Ave. Restricted clientele. Everything nicely done. One of the satisfactory places to stop. 10 rms., 8 WB. E. 2WB \$3.00. FGar. No pets.

Guest House: Haine Manor. 140 N. Ridgewood Ave. Open Sept. through June. Southern-type home of 16 rms. E. 2NB \$3.00. 2WB \$4.00 to \$5.00. FGar. Pets P.

Membery’s Ocean Court. 2 Mi. S. of Ocean Pier. 12 cottages facing the ocean. Pleasant, comfortable. All rms. WB. E. 2WB \$3.50 to \$5.00. FGar. Pets P.

Motor Court: Daytona. 400 N. Ridgewood Ave. Just N. of Daytona Beach city limits. A UMC court of 16 cottages, set back in a park. Children’s playground. Kitchenettes. All rms. WB. E. 2WB \$2.00 to \$3.00. FGar. Pets P.

DELAND, FLA. *Pop. 6,241. (KYSO J-5) 23 Mi. S.W. of Daytona Beach.*

7 & 92—DeLeon Springs, 8 Mi. N., discovered by Ponce de Leon as Fountain of Youth.

Hotel: College Arms. Open Dec. 1 to April 15. Restricted clientele. The accent here is on golf. 10 acres of park land. Luxurious simplicity. 135 rms., many WB. A. For 2, \$11.00 to \$16.00. FPark.

DELRAY BEACH, FLA. *Pop. 3,000. (KYSO L-10) 15 Mi. S. of Palm Beach.*

—**Hotel: The Seacrest.** Restricted clientele. Overlooking the beach. 60 rms., all WB. In winter A. 2WB \$14.00 up. In summer E. 2WB \$3.00. No single rates Jan. 1 to April 1. FPark.

FLORIDA

DUNEDIN, FLA. *Pop. 2,250. (KYSO F-7) 26 Mi. N. of St. Petersburg.*
19—Settled in the late 1850's. Originally named Jonesboro.

Hotel: Fenway. Open Dec. 17 to April 15. Restricted clientele. Same management as Woodstock Inn in Vt. Comfortably pleasant. Large grounds. 116 rms., 65 WB. A. 2WB \$15.00 up. Gar. 50c. Pets P.

DUNNELLON, FLA. *Pop. 1,500. (KYSO G-5) 24 Mi. S.W. of Ocala.*
19 & 41—On the banks of the Withlacoochee River.

Lodge: Rainbow. 4 Mi. E. at Rainbow Springs. Surrounded by live oaks and tremendous magnolias. 12 guests. No rms. WB. A. 2NB \$9.00 up. FPark. Pets P.

Guest House: Rawl's. Pleasant white home away from noise. 10 guests. No meals. E. 2NB \$2.00. FPark. Pets P.

EAU GALLIE, FLA. *Pop. 1,000. (KYSO K-7) 4 Mi. N. of Melbourne.*
1—On the shores of Indian River and Elbow Creek. Name means Rocky Water.

Hotel: Oleanders. Open Dec. 1 to April 15. Restricted clientele. Efficiently operated. 70 rms., all WB in main bldg. and cottages. A. 2WB \$12.00 up. E. 2WB \$5.00 up. Gar. 75c.

EUSTIS, FLA. *Pop. 5,000. (KYSO H-5) 32 Mi. N.W. of Orlando.*
21 & 55—Bass fishing, golf, trap shooting and hunting.

Hotel: Fountain Inn. Built by Waterman, the fountain pen man. Guests return yearly. 67 rms., all CB. A. 2CB \$10.00. E. 2CB \$4.00. FPark. Pets P.

FORT LAUDERDALE, FLA. *Pop. 16,500. (KYSO L-11) 24 Mi. N. of Miami.*
1—Seminole Indian village. Jungle boat trips.

Hotel: Lauderdale Beach. Open Dec. 15 to April 15. Restricted clientele. In residential district, directly on ocean. Fine and delightful. 150 rms., all WB. A. 2WB \$21.00 up. FPark. Pets P.

Guest House: Hyde's Riverview Lodge. 532 S.E. River Drive. A pleasant home with lawns sloping to the river. Quiet, friendly atmosphere. 45 guests. E. 2NB \$2.00 up. 2WB \$3.00 up. FPark. Pets P.

Guest House: Thirty-Fifteen. 3015 Castillo St. Open Dec. 1 to April 30. Restricted clientele. Small, charming, new Monterey type home high above the ocean. 8 rms., all WB. Bkfst. E. 2WB \$4.00 to \$9.00 depending on season. FPark. No pets.

FORT MYERS, FLA. *Pop. 12,000. (KYSO H-10) 124 Mi. S.E. of Tampa.*
41—Known as "City of Palms."

Hotel: Royal Palm. Open Jan. 1 to April 15. Mr. Lee Seman manages this well-known old Fla. hotel. Large rms., extensive grounds, swimming pool. 150 rms., mostly WB. A. 2WB \$15.00. E. 2WB \$9.00. FPark. Gar. 50c.

Guest House: Mrs. Foxworthy. 2209 Lee St. Small and pleasant, having 8 rms. available for guests. No meals. E. 2NB \$2.00. 2WB \$3.00. FPark. Pets P.

FORT PIERCE, FLA. *Pop. 7,500. (KYSO L-8) 59 Mi. N. of Palm Beach.*

1—**Hotel: Fort Pierce.** Atlantic Ave. and Indian River Dr. A modern hotel on water front. Spacious and inviting. 240 guests. In winter A. 2WB \$12.00. E. 2WB \$6.00. In summer E. only lower rates. FPark. Pets P.

Guest House: Pleasant View. 5 Mi. N. Open Dec. 1 to May 15. New and modern, offering its guests genuine comfort. Moderate in price. 7 rms., all WB. Meals. E. 2WB \$4.00. FPark. Pets P.

FORT WALTON, FLA. *Pop. 150 (KYSO C-6) 41 Mi. E. of Pensacola.*

98—Site of fort built during the Seminole War.

Inn: Bacon's by the Sea. 2 Mi. W. on US 98. Unusual and very nice. Operated like a big country house. All rms. with sea view, and CB or WB. Recommended. A. 2WB \$12.00 up. FPark. Pets P.

GREEN COVE SPRINGS, FLA. *Pop. 2,000. (KYSO H-3) 27 Mi. S. of Jacksonville.*

17—A spring that flows 3,000 gals. a minute.

Hotel: Qui-Si-Sana. Restricted clientele. Where people like to loaf the winter away, reading about the storms up North. 50 rms., all WB. In winter A. 2WB \$9.00 up. In summer E. 2WB \$5.00 up. FPark or Gar. Pets P.

HOLLYWOOD, FLA. *Pop. 2,869. (KYSO L-11) 7 Mi. S. of Fort Lauderdale.*

1—Where they do not make movies.

Motor Court: Badger. 15 minutes' drive to Miami. 10 cottages, all WB. Kitchenettes. Clean and attractive. E. 2WB \$2.50 up. FPark. Pets P.

JACKSONVILLE, FLA. *Pop. 142,000. (KYSO H-2) 354 Mi. N. of Miami.*

1 & 90—Commonly called "Jax." Largest city in the state.

Hotel: Roosevelt. On Adams St. between Laura and Main. Part ACond. One of the large and fine hotels of Fla., offering its guests everything to be expected. 308 rms., all WB. E. 2WB \$4.00 up. Gar. 50c.

Hotel: George Washington. Julia and Adams Sts. ACond. New, large, metropolitan. In heart of city. 300 rms., all WB. E. 2WB \$5.00. Gar. 50c.

Hotel: The Windsor. At Hogan and Monroe St. True this is old, but it has dignity and is so well-managed that I am glad to include it in this book. Quiet, refined comfort. 200 rms., 180 WB. E. 2NB \$4.00. 2WB \$5.00. Gar. 50c. Pets P.

Guest House: Green Shutters. 1221 Hubbard St. This pleasant home of Mrs. Partridge has 8 rms., 4 WB. Quiet, dignified. Meals. E. 2NB \$2.00. 2WB \$2.50. FPark. Pets P.

Guest House: Johnson Terrace. 33 E. Monroe St. Well and favorably known, especially to Floridians. 25 rms., many WB. E. 2NB \$2.50. 2WB \$3.50. FPark.

Guest House: Riverside Terrace. 762 Riverside Ave. Spacious Southern home of 25 rms., many WB. Sun porch and nice grounds. E. 2NB \$4.00. 2WB \$5.00. FGar.

FLORIDA

JACKSONVILLE, FLA. (Continued)

1—**Motor Court: Jack Murray's.** 1½ Mi. S. of business section. Immaculate and one of the best in the South, not only in equipment but in hospitality. Steam heat. No cooking. Biser's, a good place to eat is within a block. 18 units, all WB. E. Summer 2WB \$2.50 and \$3.00. Winter \$3.50 and \$4.00. I have enjoyed stopping here. FGar. Pets P. Reservations by telephone advised in winter season.



Jack Murray's Brick Cabins

Motor Court: Tom Thumb. At Jacksonville Beach. Simple, sane, well-kept cottages. 80 guests. All rms. WB. E. 2WB \$3.00 up. FPark. Pets P.

KEY WEST, FLA. Pop. 15,000. (KYSO H-13) 169 Mi. S.W. of Miami.

1—If you like warmth, you will find it here.

Hotel: Casa Marina. Open Dec. to April. A fine hotel, the most southern in the U. S. Spread out in a large park. 60 rms., 30 WB. A. \$10.00 to \$12.00. FPark. Pets P.

Hotel: La Concha. (Formerly the Colonial.) Part ACond. Attractive, spread-out bldg. recently done over. 125 rms., mostly WB. E. 2NB \$4.00. 2WB \$6.00. Gar. 50c. Pets P.

LAKELAND, FLA. Pop. 25,000. (KYSO G-7) 31 Mi. E. of Tampa.

92—Million Dollar Civic Center.

Hotel: Lakeland Terrace. ACond. This 9 story pleasant hotel offers modern facilities. 150 rms., all WB. E. 2WB \$4.00 up. Gar. 50c. Pets P.

Hotel: New Florida. Cor. of 11th and Massachusetts Ave. Only a few years old. First-class and satisfactory. One I believe you will enjoy. 150 rms., all WB. E. 2WB \$4.50 up. Gar. 50c. No pets.

LAKE WALES, FLA. Pop. 5,250. (KYSO H-7) 15 Mi. S. of Haines City.

8—Bok Singing Tower. Shrine Ste. Ann des Lacs.

Inn: Chalet Suzanne. 4 Mi. N. on Rt. 8. Open all year. Restricted clientele. This is small and I hope you are lucky enough to get in. Everything quietly and beautifully done—bedrms., living rms., furnishings. 20 rms., all WB. A. Jan. 1 to April 1, 2WB \$14.00 up. Other months less. FPark.

LAKE WALES, FLA. (Continued)

Guest House: Orange Blossom Inn. 1 Mi. S. of city. In an undeveloped subdivision. Not elaborate, but comfortable. 12 guests. E. For 2, \$3.00 up. FPark. Pets P.

LEESBURG, FLA. Pop. 5,000. (KYSO G-5) 43 Mi. N.W. of Orlando.

441—Venetian Gardens.

Motor Court: Marietta. 2 Mi. N. Up where the fishermen go. This, though not grand, should be satisfactory. 14 cottages, 9 WB. Meals. E. 2NB \$2.00. 2WB \$2.50. FGar. Pets P.

MARINE LAND, FLA. 17 Mi. S. of St. Augustine.

Motor Hotel: Marine Village Court. New. Everything fine without and within. 21 rms. in main bldg., 4 rms. in cottages. All WB. Meals. E. 2WB \$3.00 to \$4.00. FPark. Pets P.

MELBOURNE, FLA. Pop. 3,750. (KYSO K-7) 177 Mi. N. of Miami.

1 & 192—**Motor Court: River Oak.** ½ Mi. N. on US 1. New, modern, and everything O. K. Good location. 14 rms., all WB. E. In winter 2WB \$3.00. In summer 2WB \$2.00. FPark. Pets P.

MIAMI, FLA. Pop. 128,000. (KYSO L-11) 1,377 Mi. S. of New York City.

1 & 94—The second largest all-year population of any Florida City. At the present time there are 430 hotels and 2,400 apt. bldgs. with more being built all the time. It is possible to list only a few.

Hotel: McAllister. Bayfront Park. Part ACond. Still the year round standby commercial hotel where any ordinary person should be satisfied. 550 rms., all WB. E. In winter 2WB \$8.00 to \$16.00. In summer, less. Gar. \$1.00. Pets P.

Hotel Columbus. 50 Biscayne Blvd. Restricted clientele. Fireproof. Very good. 300 rms., all WB. E. In winter 2WB \$8.00 to \$16.00. In summer 2WB \$5.00 to \$8.00. Pets P.

Guest House: Lamar. 405 N.E. 19th St. On the waterfront. A roomy home of concrete stucco. 15 rms., many WB. E. In winter 2WB \$3.00 to \$7.00. In summer 2WB \$2.50. Gar. 50c.

Apt. Hotel: Morrison. 1546 N. Bayshore Dr. In residential district but convenient to downtown. Screen porches. Rms. WB and Apts. with kitchenettes. 50 guests. E. In winter 2WB \$4.00 to \$5.00. In summer 2WB \$2.00. FPark. Pets P.

Guest House: Penn-Hall. 7723 Biscayne Blvd. Nice and satisfactory. Good location.

Hotel: Seventy-Ninth Street. 279 N.E. 79th St. 4 Mi. N. on US 1. Not large, but satisfactory. Away from downtown congestion. 66 rms., all WB. E. In winter 2WB \$4.00 to \$7.00. In summer 2WB \$2.00 to \$3.00. Pets P.

Auto Court: Tourist City. 120th St. & Biscayne Blvd. This is a refined auto court where many people stay for an entire season. Cottages comprised of living room, bedroom, kitchen and bath and are immaculately maintained. Mr. Basche, the manager, is very solicitous of your comfort. This court is located between two free causeways to the beach and I have enjoyed a complete rest and relaxation here. Rates. E. \$2.50 up. FPark. Pets P. Advance reservations advised during season.

FLORIDA

MIAMI BEACH, FLA. *Pop. 15,000. (KYSO L-11) 3 Mi. E. of Miami.*

140—It is absolutely impossible to name more than a few of the many fine hotels. Practically nothing that is not expensive.

Hotel: The Flamingo. 15th and Bay. Open Dec. 20 to April 10. Restricted clientele. Res. required. A little older than some, but still one of Florida's outstanding hotels. 200 rms., all WB. A. 2WB \$16.00. FPark. Pets P.

Hotel: Good. On the ocean. Restricted clientele. One of the fine luxury hotels of the southland. 100 rms., all WB. A. In winter 2WB \$15.00 to \$24.00. Other months much less. Gar. \$1.00.

Hotel: Pancoast. 29th and Ocean Front. ACond. Restricted clientele. Res. desired. Offering about everything possible in luxurious rms. and service. Remarkably low rates in summer. 138 rms., all WB. A. In winter 2WB from \$28.00. E. In summer 2WB \$5.00 to \$6.00. Gar. \$1.00.

Other hotels worthy of note are the **Pierre, Cromwell, Duke and Whitman.**

Apt. Hotel: Ocean Isle. 1141 Normandy Dr. Open Nov. 1 to May 1. Restricted clientele. Res. required Jan. to Mar. inclusive. Many different combinations of apts. All WB and kitchenettes. Everything of the best. 60 guests. E. 2WB \$30.00 to \$100.00 per week. FPark. Pets P.

Motor Court: Red Mill. 137th and Biscayne Blvd. at N. Miami Beach. Restricted clientele. Clean, well-kept, quiet and satisfactory. 5 cottages, all WB. No meals. E. In winter 2WB \$3.00. In summer 2WB \$2.00. FPark. Dogs welcome.

MONTICELLO, FLA. *Pop. 2,000. (KYSO D-2) 26 Mi. N.E. of Tallahassee.*

19 & 90—Wide shady streets and old houses. Court House modeled on Thomas Jefferson home.

Hotel: Dixie. Looks exactly as a hotel so named should. Fine hospitality. 32 rms., all WB. E. 2WB \$2.50 up. FPark. Pets P.

MOUNT DORA, FLA. *Pop. 2,750. (KYSO H-5) 17 Mi. E. of Leesburg.*

441—Orange groves.

Hotel: Lakeside. Open Dec. 1 to April 15. Restricted clientele. Restful, excellent hotel on the shore of lake. Swimming pool, golf, fishing, speedboating. 110 rms., mostly WB. A. 2NB \$12.00. 2WB \$15.00. Gar. 50c. Pets P.

OCALA, FLA. *Pop. 8,000. (KYSO G-5) 38 Mi. S. of Gainesville.*

41—**Hotel: Highlands.** 2½ Mi. E. Because it is small and nice, this hotel of 40 rms., all WB, is popular. Overlooks golf course. E. 2WB \$4.00 up. FPark. or Gar. Pets P.

Hotel: Marion. A downtown hotel of 100 rms., all WB. E. 2WB \$5.00. Gar. 50c.

Motor Hotel: MacKay's. 923 Ocklawaha Ave. ACond. One of the best in the state. 4 cottages, 16 rms. that should satisfy the most fastidious. Opened last March. All rms. WB. Steam heat. E. 2WB \$4.00 to \$6.00 inc. bkfst. FPark. Pets P.

ORLANDO, FLA. *Pop. 38,000. (KYSO J-6) 18 Mi. N. of Kissimmee.*

17 & 92—33 freshwater lakes within the city limits.

Hotel: Colonial Orange Court. Restricted clientele. The rates may be higher than those of the usual hotels, but the management endeavors to make your stay so pleasant that it is long remembered. 280 rms., all WB. E. In winter 2WB \$8.00. May to Nov. inclusive is less. Gar. 50c. Pets P.

Hotel: Wyoming. Open Nov. to May. Restricted clientele. In a tropical park. One of those comfortable, satisfying resort hotels to which guests return yearly. A. 2WB \$14.00 up. Gar. 50c.

Inn: Carlyn Manor. Hillcrest and Magnolia Ave. Restricted clientele. Small, having but nine rms., mostly WB and some with private sun decks. A. In winter for 2, \$8.00 to \$12.00. E. \$4.00 up. In summer, lower rates. FPark. No pets.

Guest House: City Beautiful. 32 Lucerne Circle. On Lake Lucerne in a charming setting. Quiet. Nicely furnished. 25 guests. E. 2NB \$2.00. 2WB \$3.00. FPark.

ORMOND BEACH, FLA. *Pop. 50. (KYSO J-4) 51 Mi. S. of St. Augustine.*

—Home of John D. Rockefeller. Famous Beach.

Hotel: Coquina. Open Jan. 27 to May 1. Restricted clientele. Beautiful, fine, and up to the minute. 130 rms., all WB. A. 2WB \$16.00 to \$24.00. Gar. 75c. Pets P.

Hotel: Ormond. Open Jan. 6 to April 3. Restricted clientele. Many of these older hotels have my vote, for they offer space and comfort not found in many of the so-called spiffy ones. Atmosphere much like a country estate. 300 rms., many WB. A. 2WB \$18.00 up. Park 25c. Pets P.

PALATKA, FLA. *Pop. 7,000. (KYSO H-4) 53 Mi. S. of Jacksonville.*

7—On the St. Johns River. Lumbering.

Hotel: Marion. Small and satisfactory. Steam heat. 32 rms., all WB. Meals. E. 2WB \$3.00 up. FPark. Pets P.

PALM BEACH, FLA. *Pop. 1,870. (KYSO L-9) 300 Mi. S. of Jacksonville.*

—No comment necessary.

Hotel: Biltmore. Open Dec. to April. Restricted clientele. As fine a hotel as they come, with rates in keeping. 550 rms., all WB. A. 2WB \$20.00 up. Gar. \$1.00. Pets P.

Hotel: Brazilian Court. Open Nov. 1 to May 1. Restricted clientele. Roomy, spread out. Atmosphere that of a fine country home. In residence district. 180 rms., all WB. E. 2WB \$9.00 to \$18.00. Gar. \$1.00.

Hotel: Breakers. Open Dec. 1 to May 1. Restricted clientele. Another fine place. 600 rms., all WB. A. 2WB \$20.00 up. Gar. \$1.00. Pets P.

Hotel: El Seville. 214 Chilean Ave. Open Oct. 15 to May 15. Restricted clientele. So well operated by Miss Piper that this is one of the pleasantest in the southland. Everything done in a beautiful way. Many rm. arrangements so a bit hard to quote exact prices. 25 rms., all WB. E. 2WB \$6.00 to \$18.00 depending on season. Gar. \$1.00.

Hotel: Palm Beach. Open Dec. 10 to April 15. Restricted clientele. Still another splendid Fla. hotel that will digest your express checks. 350 rms., all WB. A. In season 2WB \$18.00. E. Pre-season 2WB \$7.00. Gar. \$1.00.

FLORIDA

PALM BEACH, FLA. (Continued)

Hotel: Surfside. Restricted clientele. ACond. Small, having but 25 rms. Pleasant, satisfactory and one I know you will enjoy. Steam heat. All rms. WB. E. In Winter 2WB \$10.00 inc. bkfst. In Summer 2WB \$5.00 inc. bkfst. FPark. Pets P.

Cottage Hotel: The Villas. 419 Worth Ave. Open Nov. to May. Restricted clientele. Here Miss Stowers surrounds her guests with every luxury and tender care. The 39 rms., all WB, are in lovely cottages. A. In winter 2WB \$20.00 up. Out of season 2WB \$12.00 up. Gar. \$1.00.

WEST PALM BEACH, FLA. Pop. 26,610. (KYSO L-9) 300 Mi. S. of Jacksonville.

1—Accommodations here are most satisfactory and the rates far less than across Lake Worth. See Riviera.

Hotel: George Washington. On Flagler Dr. facing Lake Worth. First-class and one that should satisfy any reasonable person. Same management as Washington in Jacksonville. 200 rms., all WB. E. 2WB \$5.00 up. Gar. 50c. Pets P.

Hotel: Royal Worth. Open Dec. 1 to April 1. In park on shores of Lake Worth. One of the Collier group. Everything very nice, a hotel that gives you much pleasure. 260 rms., all WB. E. 2WB \$9.00 up. For A. add \$3.00 per person. Gar. 75c. Pets P.

Guest House: Corte Mexicana. 35th and Broadway. Designed by Mexican architects. Built especially as a high-class guest home. Unique, pleasant, gayly furnished. 15 rms., all CB or WB. Suites, double and twin beds available. E. \$2.50 and \$3.50 per room. Special weekly rates. Gar. 50c.

Guest House: Wood's. 720 39th St. Typical Fla. home of 7 rms., 15 guests. Comfortable and pleasant. 5 baths. E. For 2, \$2.00 up. FPark. Pets P.

Motor Court: Sun Dial. 3½ Mi. N. on US 1. Restricted clientele. Offers you the expected comforts of a first-class court. 8 rms., all WB. E. In winter 2WB \$3.00 up. In summer 2WB \$2.00 up. FPark. No pets.

You will find a deluxe bungalow auto court 5 Mi. N. of W. Palm Beach listed under Riviera, Fla.

PANAMA CITY, FLA. Pop. 6,000. (KYSO D-6) 105 Mi. E. of Pensacola.

98—Large paper mills. Fishing port. St. Andrews Bay.

Hotel: Seaside Inn. 521 Bay St. Beautifully located right on the bay-front. Steam heat, ACool. Free fishing and swimming pier; free boats for guests. Open year-round. 2WB \$2.50 up. FPark. Pets P.

PENSACOLA, FLA. Pop. 33,200. (KYSO B-6) 105 Mi. W. of Panama City.

29 & 90—Naval Base. Port of call for 25 ship lines. Fine natural harbor.

Hotel: San Carlos. A first-class hotel of the type associated with large cities. 500 rms., all WB. E. 2WB \$5.00. Gar. 50c. Pets P.

Motor Lodge: Pensacola. 2305 Cervantes St. W. High-class. 55 guests accommodated in a perfectly satisfactory manner in 12 cottages and main bldg. Some kitchenettes. All rms. WB. Meals. E. 2WB \$2.50 to \$3.50. FGar. Pets P.

POMPANO, FLA. *Pop. 2,700. (KYSO L-10) 12 Mi. N. of Ft. Lauderdale.*

1—Clyde Beatty Jungle Zoo.

Hotel: Palmhurst. Open Nov. 1 to May 1. Small, well-kept and modest in price. 50 rms., many WB. E. 2NB \$3.00. 2CB \$3.50. 2WB \$4.50. FPark. Pets P.

Club Hotel: Hillsboro. Open Nov. 25 to April 20. Restricted clientele. Not the usual fashionable hotel with extravagant displays, but the kind sought by people desiring real hospitality and relaxation. All rms. with twin beds and WB. Furnishings of the highest quality. Private beach. People usually spend a week or longer. A. 2WB per week \$135.00. FPark. Pets P.

PONTE VEDRA BEACH, FLA. *(KYSO J-3) 25 Mi. S.E. of Jacksonville.*

78—Restricted seaside development.

Inn: Ponte Vedra. Golf, more golf, and still more golf. Everything here as fine as you could desire. Swimming pool, hunting, and all such things. 150 guests. A. 2WB \$14.00 to \$20.00. FPark.

PORT MAYACA, FLA. *(KYSO K-9) 50 Mi. N.W. of Palm Beach.*

194—On eastern shore of Lake Okeechobee.

Inn: Cypress Lodge. In the Everglades sugar bowl district. Small, delightful. 8 rms. only. All WB. A. 2WB \$50.00 per week. E. 2WB \$4.00 per day. FPark. Pets P.

RIVIERA, FLA. *Pop. 900. (KYSO L-9) 5 Mi. N. of West Palm Beach.*

1—**Motor Court: Spanish Courts.** Open Nov. 1 to May 1. Restricted clientele. 21 de luxe bungalows on Lake Worth. Everything done in the best of taste. All rms. have fireplaces and WB. E. 2WB \$4.00 to \$6.00. FPark. Pets P. Advance reservations advised.

ST. AUGUSTINE, FLA. *Pop. 12,111. Alt. 6'. 36 Mi. S. of Jacksonville.*

1—**Hotel: Buckingham.** 16 Granada St. Open Dec. to May. Non-fashionable, family-owned and operated. Comfortable but not magnificent. 85 rms., 50 WB. A. 2WB \$10.00. E. 2WB \$5.00. Gar. 50c. Pets P.

Hotel: Monson. Small, old-fashioned, clean. On Mantazas Bay. 60 rms., many WB. A. In winter 2NB \$12.00. 2WB \$15.00. A. and E. in summer at lower rates. Gar. 50c.

Hotel: Ponce de Leon. ACond. Open Jan. to April. Res. requested. Maybe it is old, maybe it does not glitter with chromium, but I like it. Roomy, spacious, hospitable. 247 rms., 137 WB. A. 2NB \$12.00. 2WB \$20.00. Gar. 75c. Pets P.

Guest House: Old Spanish. 46 Bay St. Interesting old house which has been completely remodeled. Everything charming. On water front. This, I know, you will be glad to learn about. 8 rms., all WB. Bkfst. E. 2WB \$3.00 to \$5.00. Gar. 50c.

Guest House: Southern Colonial. 105 King St. Distinctive southern atmosphere. Large shady lawn. 7 rms., 3WB. No meals. E. In winter 2NB \$2.50. 2WB \$3.00. In summer 50c less. FPark. No pets.

Motor Hotel: The Palms. 137 San Marco Ave. ACool. When you combine fine management with a first-class lodging place, you really have something. 42 units, all WB, among live oaks. Large lawn. Steam heat. Summed up, a comfortable, satisfactory place for nice people. Also an excellent guest house in connection. E. 2WB \$3.00 to \$5.00. Lower May 1 to Dec. 15. (Also Dining Room.) FPark. Pets P.

FLORIDA

ST. AUGUSTINE, FLA. (Continued)

Motor Court: Courtesy Court. N. city limits. Lucky are you who stop in St. Augustine, for you have the choice of many good places to stay. This is no exception. 19 rooms, 50 guests. All rms. WB. E. 2WB \$3.00 to \$4.00. FGar. Pets P.

ST. PETERSBURG, FLA. Pop. 70,000. (KYSO F-7) 22 Mi. S.W. of Tampa.

19 & 92—Not where you will find the “swanky” folk, but where you will find the backbone of America taking its ease.

Hotel: Carleve. 4th Ave. and 2nd St. Open Nov. 1 to May 1. Restricted clientele. Perfectly satisfactory. Pleasant stopping place. 48 rms., all WB. E. 2WB \$5.00 to \$7.00 and up. Park. 25c. Gar. 50c. Pets P.

Hotel: The Carr's. 161 2nd Ave. N. Open Nov. 1 to May 1. Restricted clientele. Small and new, but already popular with those who wish refinement and quiet atmosphere. All rms. outside and WB. Nice furnishings. E. 2WB \$5.00 up. Park. 25c. Pets P.

Hotel: Pennflora. 443 2nd Ave. N. Open Nov. 1 to May 1. Rms., apts., and beach cottages. Gardens and patios. Modern in decoration and equipment. 35 rms., mostly WB. E. 2WB \$5.00 up. Gar. 50c. Pets P.

Hotel: Vinoy Park. Open Dec. 20 to April. Restricted clientele. Magnificent location. Finely furnished rooms, offering the luxurious ease for which such hotels are famous. 375 rms., all WB. A. 2WB \$20.00 to \$26.00. Gar. \$1.00. Pets P.

Inn: Boca Ciega. 54th St. and 31st Ave. S. Open Nov. 15 to May 1. On shore of bay. Private bathing beach. Beach chairs and gay umbrellas. Small, pleasant and well-liked. 42 rms., mostly WB. A. 2NB \$9.00. 2WB \$12.00. Gar. 50c. Pets P.

Apts.: Tangerine Terrace. 3141 Tangerine Ave. A place like this solves the problem of many, especially those traveling with children. 28 apts. with different combinations but all with kitchenettes and WB. Maid service if wished. E. In winter 2WB \$4.50. In summer \$2.00. FPark. No pets.

SALERNO, FLA. Pop. 450. (KYSO L-8) 23 Mi. S. of Fort Pierce.

140—Interesting shark industry. Fishing resort.

Cottages: Salerno Inn. Another quiet inn, the type where you do not put on a dinner coat in the evening. Lots of room for sitting around. 6 rms. in main bldg. and 4 cottages. Meals. E. For 2, \$3.00 up. FPark. Pets P.

SARASOTA, FLA. Pop. 10,000. (KYSO F-8) 54 Mi. S. of Tampa.

41—Ringling Museum. Winter quarters for circus. Boston Red Sox training place.

Hotel: John Ringling. Open Jan. 1 to April 1. I imagine Mr. Ringling was mighty proud of this hotel of 150 rms., all WB, which offers everything expected. E. 2WB \$8.00. Gar. 75c. Pets P.

Hotel: Mira Mar. Open Nov. 1 to May 1. Another excellent hotel, having 90 rms. all WB. Also many apts. A. 2WB \$15.00 up. Also E. Gar. 50c. Pets P.

SARASOTA, FLA. (Continued)

Guest House: Holland. 414 Broadway. Built especially for this purpose. 9 rms., all WB. E. In winter 2WB \$7.00. In summer 2WB \$3.00. Gar. 25c. Pets P.

Guest House: Whiddon's. 525 S. Washington Blvd. Pleasant location. Well-furnished. Large screened porch. 7 rms., all WB. No meals. E. In winter 2WB \$3.00 up. In summer 2WB \$2.00 up. FPark. No pets.

SEBRING, FLA. Pop. 3,500. (KYSO J-8) 93 Mi. S.E. of Tampa.

8—Winter home of Courtney Ryley Cooper. A "tailor-made" city.

Hotel: Harder Hall. Open Jan. 5 to April 1. Restricted clientele. Once again we have one of those magnificent Fla. resort hotels. 200 rms., all WB. Everything done to make the guests happy. Steam heat. A. 2WB \$15.00 up. Gar. 75c. Pets P.

SHAMROCK, FLA. Pop. 1,200. (KYSO E-4) 94 Mi. S. of Georgia line.

19—Built around several large sawmills.

Inn: Putnam Lodge. ACond. A convenient and pleasant place to spend the night. 45 rms., all WB. E. 2WB \$3.50. FGar. Pets P.

SILVER SPRINGS, FLA. Pop. 75. (KYSO G-4) 6 Mi. N.E. of Ocala.

19—Beautiful spot. Noted for its large springs.

Hotel & Cottages: Silver Springs Court. Attractive, nicely landscaped court-hotel, offering facilities that should please you. 100 guests. Meals. E. 2WB \$2.50 to \$6.00. FPark. Pets P.

TALLAHASSEE, FLA. Pop. 11,000. (KYSO C-2) 252 Mi. E. of Pensacola.

90—Capital of State.

Guest House: Grove Park. N. Adams St. at First Ave. Restricted clientele. Much of the pleasure in visiting the South is the satisfaction of staying in these typical old-time mansions. This was built in 1825 and still remains in the family. 7 rms. in main bldg. and 9 in cottages, several WB. A. 2NB \$5.50. 2WB \$6.00. FPark. Dogs welcome.

Motor Court: Lake Ella. 1600 N. Monroe St. One of the clean, satisfactory courts at which to stop. 6 rms. in main bldg. and 2 cottages, all WB. Steam heat. E. 2WB \$2.50 to \$3.00. FPark. Pets P.

TAMPA, FLA. Pop. 101,161. (KYSO F-7) 209 Mi. S.W. of Jacksonville.

41 & 92—Many beautiful side trips. Known for its cigars.

Hotel: Floridian. Metropolitan hotel of 375 rms., all WB. Finely furnished bedrooms. E. 2WB \$4.00 up. Gar. 50c.

Hotel: Hillsboro. Once again we have a fine hotel which offers its guests all the expected comforts. 277 rms., mostly WB. E. 2NB \$4.00. 2WB \$5.00. Gar. 50c.

Motor Court: Tampa Auto Haven. 3 Mi. N. on US 41. A group of 12 bright cottages, all WB. Clean, comfortable, quiet. Like all other good courts it is well filled, especially during the winter months. E. 2WB \$2.50 to \$3.50. FPark. Pets P.

FLORIDA

VERO BEACH, FLA. *Pop. 3,500. (KYSO L-8) 14 Mi. N. of Fort Pierce.*
1—McKee Jungle Gardens.

Hotel: Royal Park Inn. Open Dec. 15 to April 15. Restricted clientele. Management of L. G. Treadway, which practically guarantees you good service and satisfaction. John S. Packard, resident manager. 70 rms., many WB. A. 2NB \$12.00. 2WB \$16.00. FPark. Pets P.

Lodge: Driftwood-on-the-Ocean. Restricted clientele. Now we come to a place that I hope you will visit, even if unable to spend the night. As it's name implies, it is built of driftwood. Unique and attractive. In no sense commercially designed or operated. 9 rms., all with twin beds and WB. Meals. E. In winter SWB \$6.00 up. In summer, much lower. FPark. Pets P.



Driftwood-on-the-Ocean

WINTER HAVEN, FLA. *Pop. 6,200. (KYSO H-7) 45 Mi. E. of Tampa.*
17 & 92—The highest town in Florida.

Hotel: Haven. Restricted clientele. Finely located on park and Lake Howard. Fireproof and modern. Recommended. 120 rms., all WB. Meals in winter only. E. 2WB \$4.00 up. FPark. No pets.

WINTER PARK, FLA. *Pop. 5,000. (KYSO J-6) 150 Mi. S. of Jacksonville.*
17 & 92—One of the most delightful spots in the state. Rollins College.

Hotel: Alabama. Open Oct. 15 to May 5. (Often later). Restricted clientele. Located in private park on Lake Maitland. Capable and hospitable management of Henry Schenck. Recommended. 90 rms., 70 WB. A. In winter for 2, \$12.50 up. Early and late seasons rates are less. FPark.

Hotel: Seminole. Open Dec. 1 to April 20. Restricted clientele. This is another first-class hotel where you should be perfectly happy. 200 rms., many WB. A. 2NB \$12.00 up. 2WB \$16.00 up. Gar. 75c.

GEORGIA

Flower: Cherokee Rose. Nickname: Cracker State.

Population: 3,060,000. Area: 58,725 sq. mi. Max. speed: 40.

Reciprocity: 30 days. Gas Tax: State 6c. Federal 1c. Total 7c.

ALBANY, GA. *Pop. 21,300. (Texaco K-4) 168 Mi. W. of Atlanta.*

19—Pecan Center. Radium Springs.

Hotel: New Albany. 245 Pine St. When you make your march through Georgia, you may note this listing. 116 rms., all WB. E. 2WB \$4.00. FPark. Gar. 50c. Pets P.

Motor Court: Mecca. 1 Mi. S. 11 pleasant cottages, 20 rms., all WB. Clean, and well-kept. E. 2WB \$2.00. FPark. Pets P.

ASHBURN, GA. *Pop. 3,000. (Texaco K-5) 86 Mi. S. of Macon.*

41—**Guest House: The House by the Road.** On a 50-acre plantation-estate. When more pleasing "guest homes" are turned out, I certainly want to know about them. Nicely furnished. All rms. with twin beds and WB. 24 guests. E. 2WB \$3.00 to \$4.50. FPark.

ATHENS, GA. *Pop. 19,000. (Texaco D-6) 72 Mi. N.E. of Atlanta.*

29 & 78—University of Georgia.

Guest House: Whitehead. 268 W. Dougherty. Comfortable brick home which you should like. Meals E. 2NB \$2.00. FPark. Pet P.

ATLANTA, GA. *Pop. 275,100. (Texaco E-3) 744 Mi. S.E. of Chicago.*

41 & 78—State capital. Stone Mountain. Touring Service: Gulf Tourguide Bureau, Hurt Bldg.; Sinclair Refining Co., 573 W. Peachtree St.; and Texaco Co., 133 Carnegie Way.

Hotel: Biltmore. W. Peachtree and 5th. 600 rms., all WB. E. 2WB \$5.00 up. Gar. 75c.

Hotel: Briarcliff. 1050 Ponce de Leon Ave. Attractive, quiet hotel of 400 rms. Also apts, and kitchenettes. E. 2WB \$4.00 up. Connecting Gar. 50c.

Hotel: Henry Grady. Large, fine and modern. Metropolitan standards with exactly the service and rms. expected in such hotels. 550 rms., all WB. E. 2WB \$4.00 up. Gar. 75c. Small pets P.

Hotel: Wallace. 400 Ponce de Leon Ave. Small, quiet and away from business section. 8 rms., WB. 6 rms., CB. E. 2CB \$1.75 up. 2 WB \$2.25 up. Gar. 25c. Pets P.

Guest House: Shady-Rest Tourist Home. 378 Ponce de Leon Ave., N.E. Actually several houses under the same management, accommodating 118 guests. Rms., apts., some kitchenettes. No meals. E. 2WB \$2.50 to \$3.00. FPark. Pets P.

GEORGIA

AUGUSTA, GA. *Pop. 65,250. (Texaco F-9) 76 Mi. S.E. of Columbia, S. C.*
25 & 78—Bobby Jones' own golf course.

Hotel: Forest Hills. Open Nov. 15 to May 1. 5 Mi. from city. Restricted clientele. Beautiful winter resort hotel. Private golf course. Riding, tennis, and more golf. 300 rms., all WB. A. 2WB \$16.00 up. Gar. \$1.00.

Hotel: Partridge Inn. 2110 Walton Way. Open Nov. 1 to May 1. Restricted clientele. Up on the hill. Not the most magnificent; you are not overwhelmed with grandeur, but one of the most popular and best-liked in the South. 125 rms., all WB. A. 2WB \$12.00 to \$16.00. E. 2WB \$5.00 up. Gar. 50c. Pets P.

Guest House: The Weed Mansion. 828 Milledge Rd. An old home in the residential section with spacious grounds and a hospitable atmosphere. 18 rms., 9WB. E. 2NB \$2.00. 2WB \$2.50. FPark. Pets P.

BAXLEY, GA. *Pop. 2,500. (Texaco K-9) 72 Mi. N.W. of Brunswick.*
1 & 341—Largest tobacco market in the state. Auctions in early August.

Motor Court: Pine Lodge. S. Main St. As many as 25 can find accommodation here in these 8 neat cottages of brick and tile. All insulated and WB. Fireplaces. Colonial furnishings. E. 2WB \$2.25. FGar. Pets P.

BRUNSWICK, GA. *Pop. 16,250. (Texaco M-11) 80 Mi. S. of Savannah.*
17 & 84—Near famous Jekyll Island. Important seaport.

Guest House: The Anchorage. Built especially for overnight guests. Large lawns overlooking bay. Nicely furnished in maple. 12 rms., all WB or CB. Meals. E. 2CB \$2.50. 2WB \$3.00. FGar.

Guest House: Monte Vista Lodge. 15 Glynn Ave. A southern home with 16 rms., 11 WB. Porch overlooking ocean and extensive beautiful grounds. Meals. E. 2NB \$2.00. 2WB \$3.00. FPark. Pets P.

CEDARTOWN, GA. *Pop. 9,000. (Texaco D-1) 18 Mi. S. of Rome.*
27—Largest apple orchard in U. S.

Inn: Wayside. West Ave. One of the better places to stop for the night or longer. 50 guests. 33 rms. Meals. E. 2NB \$2.00. 2WB \$2.50. FPark. Gar. 25c. Pets P.

COLUMBUS, GA. *Pop. 43,500. (Texaco I-2) 100 Mi. S.W. of Atlanta.*
27 & 80—Fort Benning. Second industrial city in Georgia.

Hotel: Ralston. 12th St. and 2nd Ave. 24 yrs. under the same management which must mean something. 144 rms., mostly WB. Meals. E. 2NB \$3.00. 2WB \$4.00. FPark. Pets P.

EASTMAN, GA. *Pop. 3,420. (Texaco I-6) 58 Mi. S.E. of Macon.*
341—Farming community.

Guest House: The White House. 510 College St. A large, white, attractive home welcoming 25 guests. Fireplaces. 11 rms. Bkfst. E. 2NB \$2.00. 2WB \$2.50. FPark. or Gar. Pets P.

FORT VALLEY, GA. *Pop. 5,000. (Texaco H-5) 25 Mi. S.W. of Macon.*
49—Peach growing section.

Motor Court: Holland's. 1 Mi. S. Trim and neat. Well-built and operated. 6 cottages, all WB. Meals. E. 2WB \$2.00-\$3.00. FGar. Pets P.

GAINESVILLE, GA. *Pop. 15,500. (Texaco C-5) 53 Mi. N.E. of Atlanta.*

23 & 129—Mineral springs health resort.

Hotel: Dixie Hunt. "Everything new except the hospitality." Nicely furnished and modern. 100 rms., all WB. Meals. E. 2WB \$4.00. Attached Gar. 35c. Pets P.

MACON, GA. *Pop. 53,900. (Texaco H-5) 93 Mi. S.E. of Atlanta.*

41 & 80—Birthplace of Sidney Lanier. Mercer University. Indian Mounds.

Hotel: Dempsey. 3rd and Cherry Sts. Operated by a man with vision. One of the better Georgia hotels. 325 rms., all WB. E. 2WB \$4.00 up. Gar. 50c. Pets P.

Guest House: Colonial. 101 Vineville Ave. Well-built and well-heated. A beautiful home above the average. 14 rms. Meals. E. For 2, \$2.00-\$3.00. FPark. Pets P.

Motor Court: Flanagan's. 2925 Houston Ave. Good courts through here are infrequent so it is well to notice the few I am listing. This has over 21 cottages, many WB. Some kitchenettes. Well furnished. Steam heat. E. 2NB \$2.00. 2WB \$2.50. FPark. or Gar. Pets P.

MARIETTA, GA. *Pop. 7,650. (Texaco D-3) 20 Mi. N.W. of Atlanta.*

41—In the foothills of Blue Ridge Mts. Famous battlegrounds.

Guest House: Mrs. T. J. Galley. 509 Church St. A large southern home, popular stopping point for travelers to Florida. Quiet. Meals. E. For 2, \$2.00-\$2.50. FPark.

Guest House: Lewis. 616 Church St. Here I am sure you will enjoy your stay. The rms. are clean and inviting. 10 rms., 5 baths. E. For 2, \$2.00 up. FGar. No pets.

PERRY, GA. *Pop. 1,750. (Texaco I-5) 28 Mi. S. of Macon.*

41—Peach and Pecan section. Popular stopping point.

Hotel: New Perry. Ball St. ACond. Beautiful grounds surround this dignified hotel. Small and well-liked. 40 rms., 18 WB. Meals. E. 2NB \$2.50 up. 2WB \$3.50 up. FPark. Pets P.

Motor Court: Perry. Main and Ball St. Mr. Tollson may well be proud of his court. It is well-run, clean and most satisfactory. 11 cottages of 2 to 4 rms. each, all WB. Hot water heat. E. 2WB \$2.00 up. FPark. Pets P.

PUTNEY, GA. *(Texaco L-4) 7 Mi. S. of Albany.*

19—**Guest House: "The Patterson."** Open Oct. 1 to Aug. 1. The famous Patterson Rock Gardens are here. A beautiful country place. Recommended. 13 large rms., some CB. E. 2CB \$2.00. 2WB \$3.00. FPark.

RISING FAWN, GA. *Pop. 246. (Texaco B-1) 29 Mi. S.W. of Chattanooga.*

11—**Guest House: The Ingleside.** As you cut across this corner of Georgia, you will find there is mighty little between Chattanooga and Gadsden. You will welcome this charming old-time mansion. Southern atmosphere. 11 rms. 16 guests. Meals. E. 2NB \$2.00. FPark. Pets P.

ROME, GA. *Pop. 30,000. (Texaco C-1) 68 Mi. S. of Chattanooga.*

27 & 411—"Tomb of the known soldier of World's War." Capitoline Wolf gift of Italy.

GEORGIA

ROME, GA. (Continued)

Hotel: General Forest. So named for the General that saved Rome from the "damnyankees." Well-operated. 150 rms., 100 WB. Meals. E. 2NB \$3.00. 2WB \$4.00. FPark. Gar. 50c. Pets P.

SAVANNAH, GA. *Pop. 85,000. (Texaco J-12) 127 Mi. S.E. of Augusta.*
17 & 80—McIntosh House. Old Savannah theater. Wormsloe Gardens. Barbee's Terrapin Farm at Hope Island. "Mulberry Grove."

Hotel: De Soto. 50 yrs. old. This has genuine character and charm. Large rms., high ceilings. Spacious. Beautiful grounds. Private beach club for guests in connection. Modern comforts. 300 rms., all WB. E. 2WB \$5.00 up. Gar. 75c. Pets P.

Hotel: Savannah. One of the Dinkler system. Good service. Well-run. Any tourist should be comfortable here. 300 rms., mostly WB. E. 2WT \$3.00-\$4.00. 2WB \$4.00 up. Gar. 50c. Pets P.

Guest House: Almar. 4 Mi. N. on Rt. 17. Since Mr. Gleason took this over about a year ago, the improvements are noticeable and I am glad to recommend it. Out in open country but on a wooded lot. 12 rms. beautifully furnished, some twin beds, and some WB. E. For 2, \$2.00 up. FPark. Pets P.

Motor Court: Plantation Inn. 6½ Mi. S. on Rt. 17. 7 cottages with 14 rms. Hot water heat. Nice and well-maintained. All rms. WB. Meals. E. 2WB \$4.00. FPark. Pets P.

SEA ISLAND, GA. *Pop. 100. (Texaco L-11) 12 Mi. N.E. of Brunswick.*
17—By toll road 15 Mi. E. and off US 17. All-year resort.

Hotel: Cloisters. Restricted clientele. Typical and fine resort hotel offering its guests all the luxuries and amusements. 120 rms., all WB, in main bldg. and cottages. Rates vary with season. The highest Feb. to May. A. For 2, \$14.00-\$22.00 minimum. FPark. Pets P.

SWAINSBORO, GA. *Pop. 2,750. (Texaco H-9) 120 Mi. N.W. of Savannah.*
1 & 80—Farming center. 50,000-acre hunting preserve.

Hotel: John C. Coleman. First-class and well-liked. You will find everything to satisfy you. 75 rms., 65 WB. Meals. E. 2NB \$3.00. 2WB \$4.00. FPark. Pets P.

THOMASVILLE, GA. *Pop. 14,250. (Texaco N-4) 35 Mi. N.E. of Tallahassee, Fla.*
19 & 84—Winter resort.

Inn: Three Toms. Gordon Ave., 1 Mi. out. Open Dec. 15 to April 15. Restricted clientele. Everyone knows about this fashionable winter resort country. This hotel is one of the most famous here. Riding, shooting, and all sports done with an air. 80 rms., all WB. A. 2WB \$15.00 up. Gar. 50c.

VALDOSTA, GA. *Pop. 18,000. (Texaco N-6) 243 Mi. S.E. of Atlanta.*
41 & 84—Valdosta means "Vale of Beauty."

Hotel: Daniel Ashley. Fireproof and one of the newer ones in southern Georgia. 125 rms., all WB. E. 2WB \$4.00-\$5.00. Gar. 50c. Pets P.

Guest House: Bell's. 500 N. Ashley St. Large porches, spacious living rms. Porter and maid service. 24 guests. E. 2NB \$2.00-\$3.00. FPark. Pets P.

VALDOSTA, GA. (Continued)

Guest House: Mrs. J. J. Dasher. 1204 N. Patterson St. A simple home, not elegantly but comfortably furnished. Should be satisfactory. 8 rms. E. 2NB \$2.00. 2WB \$2.50. FPark. Pets P.

Motor Court: Pines. 1502 N. Ashley St. Large grounds. Fine for children. Everything well done. 50 cottages, all WB. Steam heat. Fans. Meals. E. 2WB \$2.00 up. FGar. Pets P.

WADLEY, GA. Pop. 1,100. (Texaco G-8) 58 Mi. S.W. of Augusta.

1—**Guest House: Mrs. Evans Tourist Home.** 97 N. Main. Tree-shaded large lawns and porches. Relaxing comfort. 16 rms., some CB. Oil heat. Meals. E. For 2, \$2.00 up. FPark. or Gar. Pets P.

WAYCROSS, GA. Pop. 15,500. (Texaco L-9) 76 Mi. N.W. of Jacksonville.
1 & 84—Tobacco auctions in August.

Hotel: Ware. Opposite Post Office. Part ACond. Hotels such as these add to the pleasure of traveling. Well kept up and managed. 110 rms., all WB. E. 2WB \$4.00. Gar. 50c. Pets P.

HAWAII

HONOLULU, T. H.

Everyone knows such hotels as the **Royal Hawaiian** (400 rms. A. 2WB \$22) the **Moana** (A. 2WB \$14) out on the beach, and the **Alexander Young** downtown (E. 2WB \$6.00). Not so many know the following:

HAUULA, T. H. 30 Mi. N. of Honolulu.

Inn: Cooper Ranch. ½ Mi. from ocean with magnificent marine and mountain views. Riding in back, sea bathing in front. Collection of over 3,000 hibiscus varieties. 12 guests only. A. 2NB \$9.00. Reservations advised.

Then, too, there are nice small hotels like the **Halekulani** (A. 2WB \$12.00), **Na Pua** (moderate in price), and the **Niumalu** (A. \$8.00).

IDAHO

Flower: Syringa. Nickname: Gem.

Population: 485,000. Area: 83,354 sq. mi. Max. speed: 35.
Reciprocity: 60 days. Gas Tax: State 5c. Federal 1c. Total 6c.

BOISE, IDAHO. *Pop. 11,000. Alt. 2,157'. (Shell B-9) 387 Mi. N.M. of Salt Lake City.*

30 & 95—Capital of the state. Arrowrock Dam.

Hotel: Boise. Recently this hotel has been renovated from top to bottom, though it is less than nine years old. First-class in every respect. Res. appreciated. 175 rms., practically all WB. E. 2NB \$2.50. 2WB \$3.00-\$5.00. Gar. 50c.

Hotel: Owyhee. Again, you meet the hospitality of the West. This hotel is finely managed and is known all over Idaho. 151 rms., 19 NB. E. 2WB \$3.00 up. Gar. 50c a night. Pets P.

Motor Court: Capitol. Pike and Capitol Blvd. Attractive setting, 16 restful cottages, all with kitchenettes, all WB. E. 2WB \$3.00. FGar. Pets P.

Motor Court: Ratican's DeLuxe. 1 Mi. W. from city center. A clean camp of 17 cottages, all WB and heated by steam. Shade. Some cottages have cooking facilities. E. 2WB \$2.00-\$3.00. FGar. Pets P.

BURLEY, IDAHO. *Pop. 3,900. Alt. 4,200'. (Shell D-11) 40 Mi. E. of Twin Falls.*

30—Potatoes and sugar beets.

Hotel: National. The traveling men, who know their stuff, line up here at night. 85 rms., many WB. E. 2NB \$2.00. 2WB \$3.00. Gar. 50c. Pets P.

CALDWELL, IDAHO. *Pop. 4,975. Alt. 2,367'. (Shell A-9) 23 Mi. W. of Boise.*

30—Large fishing tackle factory. Home of College of Idaho.

Motor Court: Premier. 8 cottages, all different types of design, which adds to the interest. Nicely furnished within. All WB. Some with kitchenettes. E. 2WB \$2.50. Kitchenettes 50c extra. FGar. Pets P.

COEUR D'ALENE, IDAHO. *Pop. 8,300. Alt. 2,155'. (Shell A-3) 33 Mi. E. of Spokane.*

10—Resort center on beautiful lake. Old Fort Sherman.

Hotel: Bozanta Tavern. 7 Mi. N.M. on Lake Hayden. Open May 15 to Oct. 1. One of the nicest places in the N.W. with fine rms. Much beauty. On golf course. Restricted clientele. Reservations appreciated. 65 rms. many WB. E. 2NB \$4.00. 2WB \$5.00. FPark. Pets P.

Motor Court: Blackstone Court. Again, we have a court which from the outside is not especially artistic, but within is clean and well-furnished. 9 cottages all WB. Kitchenettes. E. 2WB \$2.50. FGar. Pets P.

COEUR D'ALENE, IDAHO. (*Continued*)

Motor Court: East Gate Cabins. 2115 Sherman Ave. Only 4 cottages, not especially wonderful to look at, but clean and nicely furnished within. All WB. E. 2WB \$2.50. FGar. Pets P.

IDAHO FALLS, IDAHO. *Pop. 13,000. Alt. 4,706'. (Shell F-10) 243 Mi. N. of Salt Lake City.*

91--Home of the famous potato.

Hotel: Rogers. Good places to stop through here are none too many, so it might be well to quit for the day when you reach this city. 100 rms., all WB. E. 2WB \$3.50 up. FGar. Pets P.

Motor Court: Kruse Motor Apts. 1 Mi. W. of city. Well laid-out and planned. Attractive. 14 cottages. ACool. All WB. 9 kitchenettes. E. 2WB \$3.00. Kitchenettes 50c extra. FGar. Pets P.

Motor Court: Talbot. 125 N. Water St. Open May 20 to Sept. 1. Another excellent court. Attractive architecture. Well-managed. 24 guests. All WB. Some kitchenettes. E. 2WB \$3.00. 50c extra for kitchenettes. FGar. Pets P.

LEWISTON, IDAHO. *Pop. 9,500. Alt. 748'. (Shell A-5) 38 Mi. S. of Moscow.*

5 & 410--Spiral Hill. Spalding Mission. Grand Canyon of Snake River.

Hotel: Lewis Clark. The usual city hotel. E. 2NB \$3.00. 2WB \$4.00. Gar. 50c.

McCALL, IDAHO. *Pop. 650. Alt. 5,025'. (Shell B-7) 115 Mi. N. of Boise.*

5--A small village on Payette Lake where you may think the accommodations a bit primitive. Nevertheless, you will be perfectly comfortable in every way. Wonderful country for fishing and hunting.

Camp: Sylvan Beach. 40 simple cottages, 25 WB. 200 guests. Fireplaces. E. 2NB \$3.00. FPark. Pets P.

MONTPELIER, IDAHO. *Pop. 2,700. Alt. 6,500' (Shell G-11) 100 Mi. S.E. of Pocatello.*

30N--World's phosphate center. Trout fishing. Pack trains, camping, hunting.

Motor Court: Star Tourist. 4 cottages. 21 guests. Kitchenettes. ACool. All WB. E. 2WB. \$2.50. FGar. Pets P.

NAMPA, IDAHO. *Pop. 8,500. Alt. 2,482'. (Shell A-9) 20 Mi. W. of Boise.*

30--Northwest Nazarene College.

Motor Court: Nampa Tourist Park. Across street from city park which has swimming pool and playgrounds. 17 cottages, 12 WB. Kitchenettes. E. 2WB \$2.00. FGar. Pets P.

POCATELLO, IDAHO. *Pop. 20,000. Alt. 4,464'. (Shell F-11) 185 Mi. N. of Salt Lake City.*

30 & 91--Kraft-Phoenix Cheese Corp. factory.

Hotel: Bannock. Coming from Yellowstone or Ogden, you will find very little in the way of good places to stop, so I know you will welcome this excellent city hotel with ACond. features. Departing in the morning, you will probably hunt up Mr. Brady and thank him for his hospitality. E. 2NB \$2.50 up. 2WB \$3.50 up. Gar. 50c.

IDAHO

POCATELLO, IDAHO. (Continued)

Motor Court: Bidwell's. S. edge of city. 21 stucco cottages all WB, cooking facilities, heated by hot air. Lawns and shade. Res. desired. E. 2WB \$2.00-\$2.50. FGar. Pets P.

Motor Court: Sunset. 1 Mi. S. of Post Office. 23 insulated brick cottages all WB and with electric ranges. 14 electric refrigerators. Steam heated. Neat, well-kept. E. 2WB \$2.00-\$3.00. FGar. Pets P.

SANDPOINT, IDAHO. Pop. 3,300. Alt. 2,102'. (Shell A-2) 78 Mi. N.E. of Spokane.

195—An outing and recreation center on Pend d'Oreille Lake.

Summer Cottages: Lakeshore. Open April 1 to Nov. 15. 20 usual type cottages, 8 WB. Comfortable, clean, but not city facilities. Swimming, boating, fishing. E. 2WB \$2.00. FPark.

STARKEY, IDAHO. Alt. 3,700'. (Shell A-7) 70 Mi. N. of Weiser.

95—At Quasnemah Springs, in the foothills of the Seven Devils Mts.

Inn: Starkey Hot Springs Hotel. Open April 1 to Nov. 1. Adjoining hotel is a natural hot springs pool. Comfortable and satisfactory. 15 rms. all NB. Meals. Council, the nearest town, is 9 Mi. S. E. 2NB \$2.50. FPark.

SUN VALLEY, IDAHO. Alt. 6,000'. (Shell D-9) 88 Mi. N.W. of Twin Falls.

93—Everyone knows this place. Starting as winter resort, it has developed into an all-season place.

Hotel: Sun Valley Lodge. Dec. 21-April 1. July 15 to Sept. 1. If there is anything in the way of luxury and comfort that this place does not offer, I have yet to know about it. 144 rms., practically all WB. Prices running for 2 A. \$14.00 up. ACond.

Hotel: Challenger Inn. A hotel of 196 rms. Only 24 NB. The Union Pacific, finding there were a lot of us poor folk, built this a year or so ago. No reason why anybody should not be perfectly satisfied. E. for 2, 2WB \$7.00 up.

TWIN FALLS, IDAHO. Pop. 14,000. Alt. 3,747'. (Shell D-11) 145 Mi. S.E. of Boise.

30 & 93—Mountain country, near Sun Valley.

Hotel: The Rogerson. I think you will welcome the comforts of this hotel. 120 rms., many WB. Steam heat. E. 2NB \$2.50. 2WB \$3.50. Gar. 50c. Pets P.

WEISER, IDAHO. Pop. 3,790. Alt. 2,144'. (Shell B-3) 12 Mi. S.E. of Kellogg.

10—Mining—lead, gold, zinc, and copper.

Motor Court: Fisher's. ACond. Some night when it is getting dark it may come in handy to know of this satisfactory court. 10 cottages, all WB. 3 kitchenettes. E. 2WB \$2.50. FGar. Pets P.

THE ROUGHHOUSE GUEST is a nuisance. He cheats the decent guests of the rest accommodations they pay for.

ILLINOIS

Flower: Violet. Nickname: Sucker State.

Population: 7,845,000. Area: 56,043 sq. mi. Max. speed: Reasonable. Reciprocity: Yes. Gas Tax: State 3c. Federal 1c. Total 4c.

AURORA, ILL. Pop. 47,750. (Conoco F-2) 38 Mi. W. of Chicago.

30—On both sides of the Fox River.

Hotel: Leland. A usual city hotel where many people prefer to stop rather than to drive on to Chicago if arriving after dark. 195 rms., 165 WB. E. 2NB \$3.00. 2WB \$4.00. Gar. 50c.

Guest House: Oak Lawn. $\frac{7}{8}$ Mi. N. of City Limits on Rt. 31. A pleasant and simple home caring for 8 guests. E. 2NB \$2.00. FPark. Pets P.

BELLEVILLE, ILL. Pop. 28,750. (Conoco C-9) 13 Mi. S.E. of St. Louis.

13—Means "beautiful city." Fine houses and shady streets justify its name.

Hotel: Belleville. 120 rms., all WB. E. 2WB \$3.00. Gar. 50c. Pets P.

BLOOMINGTON, ILL. Pop. 30,500. (Conoco E-5) 127 Mi. S.W. of Chicago.

51 & 66—Wesleyan Univ. Many associations with Abraham Lincoln.

Hotel: Illinois. Perfectly satisfactory in every way. 175 rms., 75 WB. Meals. E. 2NB \$3.00. 2WB \$4.00. Gar. 50c. Pets P.

CAIRO, ILL. Pop. 13,550. (Conoco E-12) 29 Mi. S.E. of Cape Girardeau.

51—An interesting city with a southern flavor. Junction of Ohio and the Mississippi.

Hotel: Cairo. Well furnished with ceiling fans, and such things. Downtown. 100 rms., 70 WB. E. 2NB \$2.50. 2WB \$3.50. Gar. 50c. Pets P.

CHAMPAIGN, ILL. Pop. 21,400. (Conoco F-6) 32 Mi. W. of Danville.

45 & 150—University of Illinois.

Hotel: Inman. Typical university atmosphere and, of course, crowded at certain times of the year. 154 rms., 50 WB. E. 2NB \$2.75. 2WB \$3.50. Gar. 50c. Pets P.

CHICAGO, ILL. Pop. 3,700,000. (Conoco G-2) 849 Mi. W. of New York. 2,259 Mi. E. of San Francisco. Touring information at: Chicago Motor Club, 66 E. South Water St.; Texaco Co., 332 So. Michigan Ave.; Sinclair Refining Co., 2540 West Cermak Rd.; and Socony-Vacuum Touring Service, 59 E. Van Buren St.

12 & 66—Stockyards, fine bldgs., park system, and others too numerous to mention.

Hotel: Drake. Michigan Blvd. at Oak. A beautiful hotel, excellent service and attractive rooms. About a mile up the avenue from the Loop district in the fashionable area of small shops and exclusive apartments.

ILLINOIS

CHICAGO, ILL. (Continued)

Hotel: Edgewater Beach. 5349 Sheridan Road. Especially popular because of its location on the shore of the lake. Private beach with moonlight dancing in summer. An excellent hotel.

Hotel: Morrison. Madison and Clark Sts. Popular with business men because of its very convenient central location.

Hotel: Palmer House. Wabash Ave., State and Monroe Sts. Conveniently located, in the heart of the Loop. Chauffeurs deliver your car to and from the garage. Very large—2,248 rooms, each with bath. E. \$5 to \$10.

Hotel: Pearson. 190 E. Pearson St. This hotel is on the so-called "Near North Side" a block from Michigan Boulevard and is a favorite with those who wish a quiet, smaller place to stay. Away from the turmoil of the city. Busses pass the door. E. SWB \$3 to \$4. 2WB \$5 to \$6.

Hotel: Seneca. 200 E. Chestnut St. Also in the "Near North Side" district and on a very quiet street but a short distance from the lake. A small hotel and a good one.

Hotel: Stevens. Michigan Ave., 7th and 8th Streets. The largest in the world and an excellent one.

Hotel: Windermere East. 1642 E. 56th St. Pleasantly located just one block from Lake Michigan and facing Jackson Park. A very attractive residential and transient hotel. 695 rms., each with bath. E. \$3.50 to \$8.

CRYSTAL LAKE, ILL. Pop. 3,732. (Conoco F-1) 13 Mi. N. of Elgin.

14—Many summer homes around the lake.

Hotel: Pingry. One of those old-time comfortable small hotels that satisfies the weary traveler. 30 rms., many WB. E. 2NB \$2.00. 2WB \$3.00. FPark. Gar. 25c. Pets P.

DANVILLE, ILL. Pop. 37,500. (Conoco G-6) 123 Mi. S. of Chicago.

150—"Uncle Joe" Cannon's mansion.

Hotel: Wolford. Fireproof, the city's newest and largest. Everything done for your comfort. 225 rms., all WT, and most WB. Meals. E. 2NB \$3.00. 2WB \$4.50. Gar. 50c. Pets P.

DECATUR, ILL. Pop. 57,350. (Conoco E-6) 40 Mi. E. of Springfield.

36 & 51—Millikin University.

Hotel: Orlando. One of the "Van Orman Hotels." Well-operated, well-liked. 250 rms., 135 WB. E. 2NB \$3.00. 2WB \$4.00. Gar. 50c. Pets P.

DE KALB, ILL. Pop. 10,000. (Conoco F-2) 60 Mi. W. of Chicago.

330—Teachers' College.

Hotel: Rice. Small but satisfactory. 70 rms., 20 WB. E. 2NB \$2.50. 2WB \$3.50. Gar. 50c. Pets P.

EDWARDSVILLE, ILL. Pop. 6,235. (Conoco D-9) 24 Mi. N.E. of St. Louis.

66—8 governors of Illinois have made Edwardsville their home.

Guest House: Tourist Lodge. 7 St. Andrews Place. Large, fine, modern brick home, well-furnished and comfortable. 5 rms., 2 baths. E. 2NB \$2.00. FPark. Pets P.

EVANSTON, ILL. *Pop. 64,000. (Conoco G-2) 16 Mi. N. of Chicago.*

41—Northwestern University. Residential suburb.

Hotel: The Evanston. Old but immaculate, and inexpensive. 200 rms., all WB. E. 2WB \$3.00 up. Gar. 50c. Pets P.

Hotel: The Homestead. 1625 Hinman Ave. One hotel that has abolished tipping in a manner that is satisfactory to all. Small, dignified, quiet. Pleasant location. Excellent. 35 rms., all WB. Meals. E. 2WB \$5.00 up. Gar. 50c.

FREEPORT, ILL. *Pop. 22,100. (Conoco D-1) 28 Mi. W. of Rockford.*

20—Lincoln-Douglas debate. Many parks.

Hotel: Freeport. ACond., which means something in this country. 150 rms., 110 WB., all WT. E. 2NB \$3.00. 2WB \$4.50. Gar. 50c. Pets P.

GALESBURG, ILL. *Pop. 31,000. (Conoco C-4) 52 Mi. N.W. of Peoria.*

24 & 150—Knox College.

Hotel: Custer. Last year, Mr. and Mrs. Schimmel just about tore this hotel apart and rebuilt it from the basement up, making it top-notch in every way. 204 rms., 150 WB. Many of these in new addition. E. 2NB \$3.00. 2WB \$4.00 up. Gar. 50c. Pets P.

JACKSONVILLE, ILL. *Pop. 17,800. (Conoco C-7) 35 Mi. W. of Springfield.*

36—Home of Illinois College. State school for deaf and blind.

Inn: Colonial. More like a country place than a hotel. Small, lovely, quiet, with many permanent guests. About 10 rms. available for transients. E. 2NB \$3.00. 2WB \$4.00. FGar.

Hotel: New Dunlop. A city type hotel in center of city. 120 rms., 65 WB. E. 2NB \$3.00. 2WB \$4.00. Gar. 50c. Pets P.

JOLIET, ILL. *Pop. 43,000. (Conoco G-3) 37 Mi. S.W. of Chicago.*

6 & 30—**Hotel: Louis Joliet.** 22 E. Clinton. One of those good city hotels, having 225 rms. and kitchenette apts. E. 2NB \$2.50. 2WT \$3.50. 2WB \$4.00 to \$5.00. Gar. 50c. Pets P.

Guest House: Gillett. 609 Cass St. Those preferring home atmosphere will find good accommodations here. 11 rms., 3 baths. E. 2NB \$2.00. FPark. Pets P.

KANKAKEE, ILL. *Pop. 21,750. (Conoco G-4) 60 Mi. S. of Chicago.*

52—Named for the river which flows through the city.

Hotel: Kankakee. Fireproof and newest. 150 rms., 100 WB. E. 2NB \$3.00. 2WB \$4.00. Gar. 50c.

KEWANEE, ILL. *Pop. 17,250. (Conoco D-3) 57 Mi. S.E. of Davenport.*

34—**Hotel: Parkside.** 110 rms., 82 WB. E. for 2, \$2.50 to \$5.00. Gar. 50c.

LAKE FOREST, ILL. *Pop. 7,500. (Conoco G-1) 40 Mi. N. of Chicago.*

42—Beautiful residential suburb.

Inn: Deerpath. A fine place to stop. 100 rms., all WB. E. 2WB \$6.00. FPark. Gar. 50c. Pets P.

ILLINOIS

LA GRANGE, ILL. *Pop. 10,700. (Conoco G-2) 23 Mi. E. of Aurora.*
34—Residential suburb.

Guest House: Miss Isabel Ross. 330 N. Catherine Ave. Enclosed sleeping porches and 4 rms., 2 baths. E. 2NB \$2.00 to \$2.50. FPark.

LA SALLE, ILL. *Pop. 13,500. (Conoco E-3) 95 Mi. S.W. of Chicago.*
6 & 51—Deer Park. Starved Rock. Rich in Indian lore.

Hotel: Kaskaskia. Fireproof and up-to-date. You will be comfortable here. 110 rms., 60 WB. Meals. E. 2NB \$3.00. 2WB \$4.00. Gar. 50c. Pets P.

LINCOLN, ILL. *Pop. 12,855. (Conoco E-6) 31 Mi. S.W. of Bloomington.*
66—The only town named for Lincoln with his knowledge and consent.

Hotel: Lincoln. Not large having but 50 rms. which are newly furnished and decorated. 25 rms. WB. Meals. E. 2NB \$2.50. 2WB \$3.50 to \$5.00. FPark. Gar. 50c. Pets P.

MATTOON, ILL. *Pop. 14,900. (Conoco F-7) 46 Mi. S. of Champaign.*
45—Near Lincoln Memorial Park.

Hotel: U. S. Grant. 80 rms., 50 WB. E. for 2 \$2.50 to \$5.00. Gar. 50c.

MOLINE, ILL. *Pop. 33,000. (Conoco C-3) 5 Mi. E. of Davenport.*
6—**Hotel: LeClaire.** This city hotel has 220 rms., 70 apts., all WB. Meals. E. 2WB \$4.00. Gar. 50c. Pets P.

MONMOUTH, ILL. *Pop. 9,000. (Conoco B-4) 16 Mi. W. of Galesburg.*
34 & 67—Home of Monmouth College.

Hotel: Monmouth. Small, only about 40 rms., but perfectly all right. Quiet. E. 2NB \$3.00. 2WB \$4.00. Gar. 50c.

NORMAL, ILL. *Pop. 7,500. (Conoco E-5) 2 Mi. N. Bloomington.*
51—Illinois State Normal University.

Guest House: Mrs. Wade H. Keller. 300 N. Main St. A pleasant home with accommodations for 6 guests, having rms. NB and WB. Most satisfactory. E. 2NB \$2.00. 2WB \$3.50. FPark.

OTTAWA, ILL. *Pop. 15,500. (Conoco E-3) 84 Mi. S.W. of Chicago.*
6—**Hotel: Creedon.** 65 rms., 40 WB. E. For 2, \$2.50 to \$5.00. Gar. 50c.

PEORIA, ILL. *Pop. 123,500. (Conoco D-5) 154 Mi. S.W. of Chicago.*
24—Second largest city in the state.

Hotel: Jefferson. Well-run and first-class. One of "Black Hawk" chain. 400 rms., all WB, and everything else you could expect. E. 2WB \$4.00 up. Gar. 50c. Pets P.

QUINCY, ILL. *Pop. 40,250. (Conoco A-6) 140 Mi. N.W. of St. Louis.*
24—Interesting Mississippi River life. Fine park system.

Hotel: Lincoln-Douglas. Same management as Abraham Lincoln Hotel in Springfield. 170 rms., all WB. Meals. E. 2WB \$4.00 up.

ROCKFORD, ILL. *Pop. 40,500. (Conoco E-1) 85 Mi. N.W. of Chicago.*
20 & 51—Rockford College for Women. Beautiful drives along Rock River.

Hotel: Faust. A bang-up good hotel with 350 fine rms., all WB. Meals. E. 2WB \$4.00 up. Gar. 50c. Pets P.

ROCK ISLAND, ILL. *Pop. 37,952. (Conoco B-3) 180 Mi. W. of Chicago.*
6, 67 & 150—U. S. Arsenal and Museum. Boat trips on Mississippi stern-wheelers.

Hotel: Fort Armstrong. Faces Spencer Square. One of the Hoffmann Chain. 200 rms., 150 WB. Meals. E. SNB \$2.00. 2WB \$4.50. Gar. 50c. Pets P.

ROCKTON, ILL. *Pop. 1,077. (Conoco E-1) 12 Mi. N. of Rockford.*
51—**Motor Court: Wagon Wheel.** One of the very few first-class courts in Illinois, where I believe you will be satisfied. 14 cottages, all WB. E. 2WB \$2.50. FGar. Pets P.

ST. CHARLES, ILL. *Pop. 6,000. (Conoco F-2) 10 Mi. S. of Elgin.*
31—On the Fox River.

Hotel: Baker. Only 60 rms. but said to have cost over \$1,000,000. Mr. Baker must have had a grand time of it. Gardens overlooking the river, kitchenette apts, and as nice in every way as you could desire. E. 2WB \$5.00 up. Apts. \$6.00. Gar. 50c. No pets.

SPRINGFIELD, ILL. *Pop. 80,000. (Conoco D-6) 200 Mi. S.E. of Chicago.*
36 & 66—State Capital. Lincoln's old home and tomb.

Hotel: Abraham Lincoln. A fine hotel with everything as it should be. 300 rms., 280 WB. Meals. E. 2WB \$4.00 up. Gar. 50c. Pets P.

Hotel: Leland. An old and famous inn that has been kept up-to-date. Liked by many. 250 rms., 200 WB. E. 2WB \$4.00 up. Gar. 50c. Pets P.

Guest House: Gunnett's. 1417 S. 6th. An old mansion built just after the Civil War and having 10 large airy rms. Steam heat. Lavatories in all rms. E. 2NB \$2.00. FGar. Pets P.

URBANA, ILL. *Pop. 13,060. (Conoco F-6) 40 Mi. E. of Springfield.*
45 & 150—University of Illinois.

Hotel: Urbana Lincoln. Designed in Early Elizabethan style. 100 rms., 76 WB. Meals. E. 2WB \$4.00. Gar. 50c. Pets P.

UTICA, ILL. *Pop. 1,120. (Conoco E-3) 6 Mi. E. of La Salle.*
178—Near Starved Rock State Park.

Lodge & Cottages: Starved Rock. 2 Mi. S. of town. Recently opened. A charming, unusual place to get away from the hubbub of city life. Spacious lounge rm. with immense fireplaces. Bedrms. in 12 cottages and main bldg. 175 guests. Many rms. WB. A. For 2 \$7.00 up. FPark. No pets.

INDIANA

Flower: Zinnia. Nickname: Hoosier State.

Population: 3,459,000. Area: 36,045 sq. mi. Max. speed:
Reasonable and proper. Reciprocity: 60 days. Gas Tax: State
4c. Federal 1c. Total 5c.

ANGOLA, IND. *Pop. 3,500. Alt. 1,056'. (Texaco B-11) 42 Mi. N. of Fort Wayne.*

20 & 27—Near here are 92 lakes. Pokagon State Park. Tri-State College.

Inn: Potawatomi. 5 Mi. N. on US 27. Res. usually necessary. Beautiful bldg. on the shore of the lake. Mr. Swenson must get little sleep, thinking of activities to entertain his guests. He lists 21 different amusements, which should keep anyone satisfied. Outdoor life at its best. 58 rms., none WB. Summer A. 2NB \$7.00. Winter E. 2NB \$3.25. FPark.

BRAZIL, IND. *Pop. 9,000. (Texaco K-4) 16 Mi. N.E. of Terre Haute.*

40—This city manufactures clay products.

Guest House: Seven Elms. 1702 E. National Ave. Dutch Colonial house. Gardens. Private fishponds stocked for guests' use. 7 acres of grounds. 9 rms. Twin beds. Bkfst. E. 2NB \$2.00. 2WB \$2.50. FPark.

CULVER, IND. *Pop. 1,900. (Texaco C-6) 37 Mi. S.W. of South Bend.*

10 & 17—Culver Military Academy. Lake Maxinkuckee.

Inn: Maxinkuckee. Res. advisable over week ends. An inn, club house, lodge, and golf course. Furnished and equipped as an inn should be, nicely, simply, in good taste. 72 rms., in main house and annex. Meals. E. 2WB \$4.00 to \$7.00. Gar. 75c.

DUPONT, IND. *(Texaco M-9) 10 Mi. N. of Madison.*

7—**Inn: Guthrie.** One of the most delightful, homelike, small inns (of which there are far too few) in the Middle West. Mr. W. B. Guthrie owns and operates this white colonial home in a sleepy Hoosier village. 6 rms. only. A. 2NB \$8.00. FGar. Pets P.

ELKHART, IND. *Pop. 35,420. (Texaco B-8) 15 Mi. E. of South Bend.*

20 & 33—A popular stopping point for the night.

Hotel: The Elkhart. 500 S. Main St. One of the hotels that I like. Well-managed. 250 rms., 180 WB. Meals. E. 2NB \$2.50. 2WB \$4.00. Park 25c. Gar. 50c. Pets P.

EVANSVILLE, IND. *Pop. 110,000. (Texaco Q-2) 300 Mi. S. of Chicago.*

41—Maybe you have heard Joe Cook mention this city.

Hotel: McCurdy. A "Van Orman Hotel" which speaks well for it. 300 rms., all WB. I always stop here when driving route 41. E. 2WB \$4.00. Gar. 50c.

FORT WAYNE, IND. *Pop.* 115,357. (*Texaco D-10*) 171 Mi. S.E. of Chicago.

24 & 33—Large manufacturing city. Trading center of rich agriculture district.

Hotel: Keenan. Part ACond. One of the best in the state. Nicely furnished. 250 rms., all WB. Meals. E. 2WB \$4.00 up. Gar. 50c. Pets P.

FRENCH LICK, IND. *Pop.* 2,500. (*Texaco O-6*) 65 Mi. S. of Bloomington.

56—Health and pleasure resort. Pluto water comes from here.

Hotel: French Lick Springs. This is a famous place with a fine mammoth hotel. A grand place to have a grand time. 700 rms., 400 WB. A. 2WB \$22.00 up. Gar. 75c.

HUNTINGTON, IND. *Pop.* 13,500. (*Texaco E-9*) 26 Mi. S.W. of Fort Wayne.

24—**Hotel: La Fontaine.** Due to efforts of Mr. Bippus who erected this small hotel, you are assured of a good night's lodging. Swimming pool. 140 rms., 120 WB. Meals. E. 2NB \$3.00. 2WB \$4.50.

INDIANAPOLIS, IND. *Pop.* 400,000. (*Texaco J-7*) 190 Mi. S.E. of Chicago.

31 & 40—Motor speedway. Largest U. S. city not on waterway.

Hotel: Warren. 121 S. Illinois St. Satisfactory though your room may be small. Convenient location. 250 rms., all WB. E. 2WB \$4.00. Park. 25c. Pets P.

Apt. Hotel: Marott. 2625 N. Meridian. 2 Mi. N. of city center. ACond. Mighty good. Quiet and attractive. Apts. and hotel rms. 150 guests. Meals. E. 2WB \$5.00. Gar. 75c.

Motor Court: Hillandale. 5 Mi. S. on 31. 8 attractive cottages in shady location off the highway. All rms. WB. E. 2WB \$2.00 to \$2.50. FPark. Pets P.

Motor Court: Orchard Terrace. (At Belleville) 23 Mi. W. of city. A clean court, nicely furnished, fully carpeted. 8 cottages, all WB. E. 2WB \$2.00 to \$2.50. FPark: Pets P.

KOKOMO, IND. *Pop.* 32,000. (*Texaco G-7*) 50 Mi. N. of Indianapolis.

31 & 35—Manufacturing city.

Hotel: Frances. Mulberry and Buckeye Sts. Modern, fireproof hotel of 150 rms., 85 WB. Meals. E. 2NB \$2.50. 2WB \$4.00. Gar. 50c. Pets P.

LEBANON, IND. *Pop.* 7,000. (*Texaco I-6*) 26 Mi. N.W. of Indianapolis.

52—**Hotel: Myers.** Travelers between Chicago and Indianapolis will appreciate knowing of this new hotel, having 35 rms., 21 WB. E. 2NB \$2.50. 2WT \$2.75. 2WB \$3.50. FPark. Gar. 50c. Pets P.

LOGANSPORT, IND. *Pop.* 18,900. (*Texaco F-6*) 67 Mi. S. of South Bend.

24 & 35—**Hotel: Barnes.** 135 rms., 70 WB. E. 2NB \$3.00. 2WB \$4.00. Gar. 50c. Pets P.

MADISON, IND. *Pop.* 6,740. (*Texaco N-10*) 53 Mi. N.W. of Louisville. See also—Dupont, Ind.

29 & 56—Once the principal city of Indiana. Don't fail to see James Lanier House. Many old houses and fine antique shops. Jenny Lind's room is still "as was" in Madison Hotel.

INDIANA

MADISON, IND. (Continued)

Inn: Clifty. 1½ Mi. W. of Madison. Fine view of Ohio River in Clifty Falls State Park. One of the better places. 60 rms., none WB. E. 2NB \$2.50. A. 2NB \$6.50. FPark.

MARSHALL, IND. Pop. 300. (Texaco I-4) 2½ Mi. S. of Turkey Run Park.

47—**Guest House: Wayside Inn.** S. Main St. Homelike, pleasant, and quiet. 9 guest rms. E. 2NB \$2.00. A. 2NB \$6.00. FPark. Pets P.

MARTINSVILLE, IND. Pop. 5,000. (Texaco K-6) 30 Mi. S.W. of Indianapolis.

37—Old Hickory Furniture is made here. Artesian mineral wells.

Inn: Home Lawn Mineral Springs. A delightful place which is a hotel, an inn, and a health resort combined. 125 rms., 15 WB., 100 WT. A. 2NB \$10.00 to \$12.00. 2WB \$13.00. Gar. 75c.

MICHIGAN CITY, IND. Pop. 30,300. (Texaco A-5) 52 Mi. E. of Chicago.

12 & 35—A popular summer resort, especially for Chicago. Fine beach.

Hotel: Sheridan Beach. On lake shore. Recommended from Labor Day on when this is a place to take it easy. 75 rms., 36 WB. Meals. E. 2WB \$4.00. Slightly higher in summer. FPark. Gar. 50c. Pets P.

MILTON, IND. (Texaco J-10) 55 Mi. E. of Indianapolis.

1—Former home of Singing Sam of radio fame.

Cottages: The Dell's. Farm home of 7 rms. and 6 cottages. Modernistic furniture. Plenty of "elbow" room. Swimming pool. E. 2NB \$2.00. 2WB \$2.50 to \$3.50. FPark. Pets P.

MITCHELL, IND. Pop. 3,500. (Texaco N-6) 11 Mi. S. of Bedford.

60—New State Park. Restored Village.

Hotel: Spring Mill Inn. 3 Mi. E. Thousands of acres of rugged landscape surround this hotel, which is new and mighty good in every way. Recommended. Main bldg. 76 rms., 35 WB. 12 cottages, all WT. A. 2NB \$6.50. 2WT \$7.50. 2WB \$8.00. FPark.

MUNCIE, IND. Pop. 47,000. (Texaco H-10) 55 Mi. N.E. of Indianapolis.

35—This is "Middletown," the city of the Lynds' survey.

Hotel: Roberts. I imagine the Ball Bros. had a hand in it somewhere. 200 rms., all WB. Meals. E. 2WB \$4.00 to \$6.00. Gar. 50c. Pets P.

NAPPANEE, IND. Pop. 3,500. (Texaco C-8) 17 Mi. S. of Elkhart.

6—**Guest House: Mrs. Stahley's.** E. Market St. Small, plainly furnished, but immaculate. 3 rms., 12 guests. Bkfst. E. 2NB \$2.00. FPark. Pets P.

Motor Court: Webster's. ¼ Mi. E. The exterior of this is not promising, but within there are 4 suites of 2 bdrms., Liv. Rm., and Bath. No meals. E. 2WB \$2.50. FGar. Pets P.

RICHMOND, IND. Pop. 35,600. (Texaco I-11) 70 Mi. E. of Indianapolis.

35 & 40—More rose bushes shipped from here than any other city in the world.

Hotel: Richmond-Leland. A. and 9th Sts. Excellent city type hotel. 150 rms., most WB. Meals. E. 2NB \$4.00. 2WB \$7.00. Gar. 50c. Pets P.

ROLLING PRAIRIE, IND. (*Texaco B-6*) 19 Mi. W. of South Bend.

20—**Cottages: Bob's Bar-B-Q.** No guarantee on this, but several friends tell me that it is O.K. 12 cottages, all WB. E. 2WB \$2.50. FGar. Pets P.

Guest House: Oak Knoll. Rms. for a few guests in a well-kept farmhouse. E. For 2 \$2.50. Positively no pets.

SCOTTSBURG, IND. *Pop. 1,700.* (*Texaco N-8*) 31 Mi. N. of Louisville, Ky.

31—**Cottages: Shady Nook.** 6 cottages in a setting of 4½ acres of woods, with ponies, swings, a fine place for children. Some WB. E. 2NB \$1.50. 2WB \$2.00. FPark.

SOUTH BEND, IND. *Pop. 112,000.* (*Texaco B-7*) 90 Mi. E. of Chicago.

20 & 31—Notre Dame Univ. Studebaker and Bendix Factories.

Hotel: Oliver. 217 W. Washington. 40 yrs. old and still going strong, many rms. recently refurnished. 350 rms., all WB, some ACond. Meals. E. 2WB \$4.00. Gar. 50c. Pets P.

Guest House: Long's. 2806 Lincoln Way W. Attractive, typical Indiana home having 5rms., none WB. Bkfst. E. 2NB \$2.00. FPark. Pets P.

Guest House: Modern. 1030 Lincoln Way W. This has 8 rms., for 14 guests. Bkfst. 40c. E. 2NB \$2.00. FPark. No pets.

TERRE HAUTE, IND. *Pop. 63,000.* (*Texaco K-3*) 185 Mi. S. of Chicago.

40 & 41—Home of Coca-Cola Bottle. Center of coal mining area.

Hotel: Terre Haute House. Although old, it has been kept up-to-date in every way and is one of the most likable places to stop. A Van Orman Hotel. 200 rms., mostly WB. E. 2WB \$4.00 up. Gar. 50c. Pets P.

TURKEY RUN STATE PARK, IND. (*Texaco I-4*) 160 Mi. S. of Chicago.

41—Largest and finest park in the state.

Inn: Turkey Run. P. O. Marshall. Here you will have a real outing. 115 Rms., are simple, clean and comfortable. Res. advised during summer months. A. 2NB \$7.00. Gar. 35c.

VALPARAISO, IND. *Pop. 8,500.* (*Texaco B-4*) 17 Mi. S.E. of Gary.

30—Home of Valparaiso University. Many lakes near here.

Hotel: Lembke. A city hotel of 80 rms., 50 WB. E. 2NB \$3.00. 2WB \$4.00. Gar. 50c. Pets P.

VINCENNES, IND. *Pop. 18,250.* (*Texaco N-3*) 57 Mi. S. of Terre Haute.

41 & 50—Once capital of Northwest Territory. Historically interesting.

Guest House: Mrs. Wm. Childs. 703 N. 6th. This is a comfortable brick house with large porches. 4 rms., 2 baths. E. 2NB \$2.00. FPark.

Guest House: Mrs. M. G. Grundman. 812 N. 6th. Here we have a well-furnished home, nice hospitality. Quiet. Well-liked. 12 guests. E. 2NB \$2.00. FPark.

WARSAW, IND. *Pop. 6,000.* (*Texaco C-8*) 42 Mi. N.W. of Fort Wayne.

30—Three lakes touch the city limits of Warsaw.

Guest House: The Argonne. Market St. and Argonne Rd. Large, beautiful, colonial home, beautifully appointed throughout. 10 rms., 3 baths. Quiet. E. 2NB \$2.00. FPark. Pets P.

INDIANA—IOWA

WAWASEE, IND. (*Texaco C-9*) 17 Mi. E. of Nappanee.

13—Old and well-known lake resort.

Hotel: Spink-Wawasee. On north shore of lake. Open May 28 to Sept. 30. One of those first-class resort hotels where the management sits up nights thinking of things to interest its guests. Spanish in design. Fire-proof. 125 rms., many WB. A. For 2 \$13.00 to \$25.00. FPark. Car. 75c. Pets P.

IOWA

Flower: Wild Rose. Nickname: Hawkeye State.

Population: 2,543,000. Area: 55,586 sq. mi. Max. speed: Reasonable and proper. Reciprocity: Register within 10 days. Gas Tax: State 3c. Federal 1c. Total 4c.

ADEL, IOWA. *Pop. 1,669. (Conoco E-5) 21 Mi. W. of Des Moines.*

6 & 169—Where the Butler Creek and the Raccoon River meet.

Motor Court: McGinnis. Open April 1 to Jan. 1. Granted, readers, this does not appear magnificent, yet owing to Mrs. McGinnis's management everything within is tip-top. 8 cottages, 4 new and WB. E. 2NB \$2.00. 2WB \$2.50. FPark. Pets P.

AMANA, IOWA. (*Conoco I-5*) 20 Mi. S.W. of Cedar Rapids.

149 & 220—Home of the Amana Colony.

Inn: Colony. Much work was done here last year in remodeling and overhauling, making it nicer than ever. About \$2.00 to \$3.00 for two.

AMES, IOWA. *Pop. 11,250. (Conoco F-4) 30 Mi. N. of Des Moines.*

30 & 69—Iowa State College.

Hotel: Sheldon-Munn. Off the main highway is a good hotel of 150 rms., 85 WB. E. 2NB \$3.00. 2WB \$4.00. Gar. 50c. Pets P.

BOONE, IOWA. *Pop. 12,100. (Conoco F-4) 37 Mi. N.W. of Des Moines.*

30—Second highest double tracked railroad bridge in the world.

Hotel: Holst. Many of these small country hotels make up in hospitality for the lack of citified trinkets. This is first-class. E. 2NB \$2.00. 2WB \$3.00. FPark. Pets P.

BROOKLYN, IOWA. *Pop. 1,345. (Conoco H-5) 66 Mi. E. of Des Moines.*

6—**Guest House: Pine Crest.** Open May 1 to Nov 1. Set back from the road among the trees. A large, modern home. 12 guests. E. 2NB \$2.00. FPark. Pets P.

BURLINGTON, IOWA. *Pop. 30,000. (Conoco J-7) 78 Mi. S.E. of Iowa City.*

34 & 61—Founded as a fur trading post in 1829.

Hotel: Burlington. Part ACond. Again we have one of those typically American hotels. 300 rms., most WB. E. 2NB \$2.00. 2WT \$3.00. 2WB \$4.00. Gar. 50c. Pets P.

CARROLL, IOWA. *Pop. 4,750. (Conoco D-4) 100 Mi. N.W. of Des Moines.*

30—Named for Charles Carroll, one of the signers of the Declaration of Independence.

Hotel: Burke. The type of hotel I like. Wide verandas, hometown atmosphere. 100 rms., 30 WB., 10 WT. E. 2NB \$2.50. 2WB \$3.50. Gar. 50c. Pets P.

CEDAR RAPIDS, IOWA. *Pop. 65,000. (Conoco J-4) 27 Mi. N. of Iowa City.*

30, 151 & 218—Largest cereal mill in the world.

Hotel: Roosevelt. 2nd Ave. and 1st St. Part ACond. Once more we have one of those first-class hotels built in the 20's. 350 rms. all WT., mostly WB. E. 2NB \$3.50. 2WB \$4.00 up. Gar. 50c.

CHARLES CITY, IOWA. *Pop. 10,000. (Conoco H-2) 25 Mi. E. of Mason City.*

18 & 218—12 Mi. S.E. is the famous "Little Brown Church in the Vale."

Hotel: St. Charles. So well operated by Mr. Wright, its owner, that it will be happily remembered. Res. advised during football season. 100 guests. Many rms. WB. E. 2NB \$2.25. 2WT \$2.50. 2WB \$3.25. FPark. Gar. 50c. Pets P.

Guest House: Eggert Home for Tourists. Open to 16 guests who will enjoy its hospitality and grounds. E. 2NB \$2.00. FPark. or Gar. Pets P.

CLINTON, IOWA. *Pop. 26,000. (Conoco L-5) 38 Mi. N.E. of Davenport.*

30 & 67—Where you cross the Mississippi. Birthplace of Lillian Russell.

Hotel: LaFayette. One of the "Eppley Hotels" offering city conveniences. 200 rms., 150 WB. E. 2NB \$3.00. 2WB \$4.00. Gar. 50c. Pets P.

Guest House: Bickle's. 1720 N. 2nd St. Neatly kept and one that will make you comfortable. 5 rms. 10 guests. No meals. E. 2NB \$2.00. FPark. Pets P.

COUNCIL BLUFFS, IOWA. *Pop. 43,470. (Conoco B-6) 3 Mi. E. of Omaha, Neb.*

6, 73 & 275—Outfitting point during the '49 Gold Rush.

Hotel: Chieftain. Some prefer to stop here rather than across the river. Modern and up-to-date. 180 rms., 110 WB. E. 2NB \$3.00. 2WB \$4.00. Gar. 50c. Pets P.

CRESTON, IOWA. *Pop. 10,000. (Conoco E-7) 108 Mi. W. of Ottumwa.*

34—Industrial city. Creston Junior College.

Hotel: Iowana. One that suited me and I think the best between Ottumwa and Council Bluffs. 100 rms., many WB. Meals. E. 2NB \$2.50. 2WB \$3.50. Gar. 50c. Pets P.

IOWA

DAVENPORT, IOWA. *Pop. 65,500. (Conoco K-6) 85 Mi. S.E. of Cedar Rapids.*

6 & 61—The first bridge across Mississippi River was built here in 1853.

Hotel: Blackhawk. Part ACond. Just what you expect in these large cities. 400 rms., all WT, 350 WB. E. 2NB \$3.00. 2WB \$3.50. FPark. Pets P.

Hotel: Mississippi. 3rd and Brady Sts. This first-class hotel has apts. with kitchenettes, as well as 200 hotel rms., all WB. Meals. E. 2WB \$4.00 up. Gar. 50c. Pets P.

DENISON, IOWA. *Pop. 4,500. (Conoco C-4) 74 Mi. S.E. of Sioux City.*

30 & 59—**Hotel: Denison.** A remarkably good hotel for such a small place. Ceiling fans. 80 rms., 24 WB. E. 2NB \$2.50. 2WB \$3.50. Gar. 50c. Pets P.

DES MOINES, IOWA. *Pop. 150,000. (Conoco F-5) 350 Mi. W. of Chicago.*

6, 65 & 69—Capital and largest city in the state.

Hotel: Brown. Satisfactory in every way. Not the largest but size does not always mean everything. 244 rms. E. SNB \$1.25. 2WB \$4.00. Gar. 50c. Pets P.

Hotel: Fort Des Moines. ACond. Iowa's largest. 400 rms., all WB. E. 2WB \$4.50. Gar. 50c.

Hotel: Kirkwood. ACond. Still another dandy place to stop. Fine beds. 300 rms., all WB. E. SWB \$3.50. 2WB \$5.00. Gar. 50c.

Apt.-Hotel: Commodore. Grand Ave. at 35th St. An apt. hotel open to transients. Large landscaped grounds. E. Rms. about \$3.50 up. Gar. 50c.

Motor Court: Service Inn. 3201 Lower Beaver Rd. Not startlingly magnificent in architecture, but nice lodgings for nice people. Well-furnished. 6 rms., all WB. No meals. E. 2WB \$2.50. FPark. Pets P.

DUBUQUE, IOWA. *Pop. 42,000. (Conoco K-3) 72 Mi. N.E. of Cedar Rapids.*

20 & 61—Oldest town in Iowa. Crystal Lake Cave. Trappist Monastery.

Hotel: Julian Dubuque. Main and 2nd Sts. 300 rms., mostly WB. E. 2NB \$3.00. 2WB \$4.00. Gar. 50c.

FAIRFIELD, IOWA. *Pop. 6,960. (Conoco I-7) 53 Mi. N.W. of Burlington.*

34—**Hotel: Turner.** Mrs. Turner took a second-class place, remodeled and modernized it, making it a desirable stopping place. Small. 42 rms., 33 WB. Meals. E. 2NB \$2.25. 2WB \$3.00. Gar. 50c. Pets P.

FORT DODGE, IOWA. *Pop. 22,000. (Conoco E-3) 50 Mi. N.W. of Boone.*

20 & 169—Cardiff Giant was started on his road to fame from here.

Hotel: Wahkonsa. Part ACond. Another of those satisfactory stopping places for the night. 155 rms., many WB. Meals. E. 2NB \$2.75. 2WB \$3.50. FPark. Gar. 50c. Pets P.

FORT MADISON, IOWA. *Pop. 14,000. (Conoco J-8) 18 Mi. S.W. of Burlington.*

61—10 Mi. from Nauvoo, the first home of the Mormons.

Hotel: Anthes. Handy spot to stop for the night. 71 rms., 50 WB. Meals. E. 2NB \$2.00. 2WB \$3.50. Gar. 50c. Pets P.

GLENWOOD, IOWA. *Pop. 5,000. (Conoco B-7) 18 Mi. S. of Council Bluffs.*

275—Formerly a Mormon settlement.

Guest House: Estes. Probably all right. E. For 2 around \$3.00. Gar. 50c.

IOWA CITY, IOWA. *Pop. 18,000. (Conoco J-5) 27 Mi. S. of Cedar Rapids.*

6 & 218—Home of University of Iowa. Grant Wood holds out here.

Hotel: Jefferson. A typical city hotel of 150 rms., 100 WB. Res. usually necessary during school year. Meals. E. 2NB \$2.75. 2WB \$4.00. Gar. 50c.

KEOKUK, IOWA. *Pop. 15,250. (Conoco J-8) 43 Mi. S. of Burlington.*

61 & 218—Keokuk dam across the Mississippi.

Hotel: Iowa. Still another typical American hotel. 156 rms., 120 WB. Meals. E. 2NB \$2.50. 2WB \$3.50 up. Gar. 50c. Pets P.

LOWDEN, IOWA. *Pop. 750. (Conoco K-5) 44 Mi. E. of Cedar Rapids.*

30—**Guest House: Elizabeth's.** N. part of town. Those who prefer to spend the night in a small town will welcome this simple, comfortable home. 12 guests. Res. advised in summer. Meals. E. 2NB \$2.00. FGAr.

MARSHALLTOWN, IOWA. *Pop. 20,500. (Conoco G-4) 51 Mi. N.E. of Des Moines.*

30—Large grain-growing and stock-raising territory.

Hotel: Tallcorn. Still another fine, typical city hotel. 250 rms., 150 WB. E. 2NB \$3.00. 2WB \$4.00. Gar. 50c.

MASON CITY, IOWA. *Pop. 23,500. (Conoco G-2) 82 Mi. N.W. of Waterloo.*

18 & 65—Named for Masonic Fraternity to which all first settlers belonged.

Hotel: Hanford. Much above the average for a city of this size. First-class. 225 rms., all WB. Meals. E. 2NB \$2.50. 2WB \$3.50. Gar. 50c. Pets P.

MUSCATINE, IOWA. *Pop. 16,940. (Conoco K-6) 29 Mi. S.W. of Davenport.*

61—The pearl buttons on your clothes probably came from here.

Hotel: Muscatine. 125 rms., many WB. E. 2NB \$2.50. 2WB \$4.00 up. Gar. 50c.

NEWTON, IOWA. *Pop. 12,340. (Conoco G-5) 32 Mi. E. of Des Moines.*

6—Home of Maytag Washing Machine Co. 3 parks.

Hotel: Maytag. ACond. 100 rms., 40 WB. Very good. Meals. E. 2NB \$3.00. 2WB \$4.00. Gar. 50c. Pets P.

OTTUMWA, IOWA. *Pop. 30,000. (Conoco H-7) 90 Mi. S.E. of Des Moines.*

34 & 63—Meat packing center.

Hotel: Ottumwa. Probably the best place to stop between the Mississippi and Omaha. 150 rms., all WB. Meals. E. 2NB \$3.00. 2WB \$4.00. Gar. 50c. Pets P.

IOWA

ROCK RAPIDS, IOWA. *Pop. 2,225. Alt. 1,345'. (Conoco B-1) 70 Mi. N. of Sioux City.*

75—Fine farming country.

Hotel: Marietta. 110 Boone St. Though small, having but 32 rms., this is so well-run that it is a pleasant place to turn in for the night. Meals. E. 2NB \$2.00. 2WB \$3.00. FPark. No Pets.

SIoux CITY, IOWA. *Pop. 79,900. (Conoco A-3) 99 Mi. N. of Council Bluffs.*

75 & 20—44 parks. Livestock. Meat packing leading industry.

Hotel: Warrior. At present this seems to me to have the preference. 250 rms., all WB. E. 2WB \$4.00 to \$7.00. Gar. 50c

WATERLOO, IOWA. *Pop. 46,500. (Conoco H-3) 90 Mi. W. of Dubuque.*

20 & 63—Grain growing. Stock raising.

Hotel: President. 200 rms., mostly WB in an up-to-date hotel. E. 2WB \$3.00 up. Gar. 50c.

Hotel: Russell-Lamson. Another well-kept and first-class hotel which should satisfy anyone. 250 rms., 150 WB. E. 2NB \$2.75. 2WB \$3.50 to \$4.50. Gar. 50c. Pets P.

KANSAS

Flower: Sunflower. Nickname: Sunflower State.

Population: 1,886,000. Area: 81,774 sq. mi. Max. speed:
Reasonable and proper. Reciprocity: Yes. Gas Tax: State 3c.
Federal 1c. Total 4c.

ABILENE, KANS. *Pop. 5,900. (Conoco H-4) 39 Mi. S.W. of Manhattan.*

40—A famous old cow town. Near Fort Riley.

Hotel: Sunflower. A Cond. An excellent hotel in a small city. Radios.
100 rms., all WB. E. 2WB \$3.50. FPark. Pets P.

ATCHISON, KANS. *Pop. 13,750. (Conoco K-3) 23 Mi. S.W. of St. Joseph, Mo.*

59 & 73—Birthplace of Amelia Earhart. Home of St. Benedict's College.

Hotel: Atchison (formerly Whitelaw). A good hotel of 80 rms., all WB.
E. 2WB \$3.00 up. Gar. 50c.

BELLEVILLE, KANS. *Pop. 2,500. (Conoco H-3) 59 Mi. W. of Marysville.*

36 & 81—**Hotel: The Elliott.** 1802 L Street. 55 outside rms., 23 WB. E.
2WB \$2.00 up. FPark. Pets P.

COLBY, KANS. *Pop. 2,250. (Conoco C-3) 236 Mi. E. Denver.*

24—**Hotel: O'Pelt.** One of the best in western Kansas. 100 rms., 50 WB. E.
2NB \$2.00. 2WB \$3.00 to \$4.00. FPark. Gar. 35c. Pets P.

DODGE CITY, KANS. *Pop. 10,250. Alt. 2,485'. (Conoco D-6) 52 Mi. S.E. of Garden City.*

50S, 154 & 283—End of the Chisholm Trail.

Hotel: Harvey House. Of the well-known Fred Harvey group. 46 rms.,
many WB. E. 2NB \$2.50. 2WB \$4.00. FPark. Pets P.

Hotel: Lora Locke. An up-to-date modern hotel where all luncheon
clubs meet. 125 rms., 85 WB. E. 2NB \$3.00. 2WB \$4.00. FPark. Pets P.

FORT SCOTT, KANS. *Pop. 10,940. (Conoco L-6) 87 Mi. S. of Kansas City.*

54 & 69—Gen. Scott's Headquarters during Civil War. Center of dairy industry.

Hotel: Goodlander. This is a simple, good hotel. 100 rms., 35 WB. E.
2NB \$2.00. 2WB \$3.00. FPark. Pets P.

GARDEN CITY, KANS. *Pop. 6,750. Alt. 2,830'. (Conoco C-6) 52 Mi. N.W. of Dodge City.*

50N, 50S & 83—Center of large irrigated district.

Hotel: Warren. 80 rms., many WB. E. 2NB \$2.50. 2WB \$3.50.

Motor Court: Broadview. 800 Jones Ave. 14 cottages, well-kept. All
WB. Hot-water heat. E. 2WB \$2.25. FGar. Pets P.

KANSAS

GOODLAND, KANS. *Pop. 3,750. (Conoco B-3) 39 Mi. W. of Colby.*

24—**Hotel: Watters.** 70 rms. Running water in all, several WB. Meals. E. SNB \$1.25 to 2WB \$2.75. FPark. Gar. 50c. Pets P.

HAYS, KANS. *Pop. 6,756. Alt. 1,994'. (Conoco E-4) 105 Mi. W. of Salina.*

40 & 183—Largest dry-farming experiment station in world, 7,000 acres.

Hotel: Lamer. Entirely redecorated in 1938. Hospitable, well-run, well-liked. 100 rms., 75 WB. E. 2WB \$3.50. Gar. 50c. Pets P.

HUTCHINSON, KANS. *Pop. 36,490. Alt. 1,530'. (Conoco G-6) 59 Mi. N.W. of Wichita.*

50S—Harding Memorial.

Hotel: Bisonte. At Sante Fe Station. One of the best Fred Harvey Hotels. 70 rms., 30 WB. E. 2NB \$3.50. 2WB \$4.50. FPark.

Motor Court: Brown's. 1505 W. 4th St. An old court but well-kept and operated. 12 cottages, many WB. 9 kitchenettes. Children's playground. E. 2NB \$1.50. 2WB \$2.00 up. FGar. Pets P.

INDEPENDENCE, KANS. *Pop. 13,000. (Conoco J-7) 175 Mi. S.W. of Kansas City, Mo.*

75 & 160—Night Baseball games. Fine park, and swimming pool.

Hotel: Booth. 104 rms., all with electric fans and running water. 85 WB. Well operated by Mr. Gottschick. E. 2NB \$1.50. 2WB \$3.50. FPark. Gar. 35c. Pets P.

LAWRENCE, KANS. *Pop. 15,000. (Conoco K-4) 43 Mi. W. of Kansas City.*

24, 40 & 59—Home of University of Kansas. Haskell Institute for Indians.

Hotel: Eldridge. Some of these hotels may not be marvelous, but they are mighty welcome in the middle west. This has 200 rms., 100 WB. E. 2NB \$3.00. 2WB \$4.00.

Motor Court: El Navajo. 1 Mi. W. of city. Clean, comfortable, well-run. 18 rms., all WB. E. 2WB \$2.25. FPark. Pets P.

LIBERAL, KANS. *Pop. 5,500. (Conoco C-8) 84 Mi. S.W. of Dodge City.*

54, 83 & 270—**Hotel: Warren.** Excellent for the size of the town. Steam heat. 80 rms., all with running water, many WB and some WT. E. 2NB \$2.50. 2WT \$2.75. 2WB \$4.00. FPark. Gar. 35c.

MANHATTAN, KANS. *Pop. 11,000. (Conoco I-4) 56 Mi. W. of Topeka.*

24 & 40—Kansas State College of Agriculture.

Hotel: Wareham. Comfortable and good. 90 rms., all WT, 70 WB. E. 2NB \$3.00. 2WB \$4.00. Gar. 35c.

McPHERSON, KANS. *Pop. 8,650. Alt. 1,496'. (Conoco G-5) 56 Mi. N. of Wichita.*

50N & 81—Home of McPherson College.

Hotel: Warren. Fireproof. Only eight yrs. old. 60 rms., many WB. E. 2NB \$2.50. 2WB \$3.50. Gar. 35c.

KANSAS

NEWTON, KANS. *Pop. 11,250. Alt. 1,445'. (Conoco H-6) 25 Mi. N. of Wichita.*

31 & 50S—Home of Bethel College.

Hotel: Ripley. 114 E. 5th St. This has 100 rms., 47 WB, 20 WT. E. 2NB \$2.00 up. 2WB \$3.00 up. Gar. 35c.

OAKLEY, KANS. *Pop. 1,250. (Conoco C-4) 195 Mi. W. of Salina.*

40 & 83—**Motor Court: Service Oil Homes.** ½ Mi. S. of town, at intersection. Guest House in connection. Large lawns. Many miles from any sizable city. Modest but may be welcome. 9 cottages, all WB. E. 2WB \$2.25. FPark.

RUSSELL, KANS. *Pop. 2,530. (Conoco F-4) 77 Mi. W. of Salina.*

40—Center of State oil industry.

Motor Court: Monte Carlo. ACond. New, clean and well-run. 19 cottages all WB. 4 kitchenettes. Gas heat. E. 2WB \$2.50 up. FPark. Pets P.

Motor Court: Sunflower. ACool. An older court but well kept up. 15 cottages, all WB. Some kitchenettes. Meals. E. 2WB \$2.50. FGar. Pets P.

SALINA, KANS. *Pop. 21,957. (Conoco H-4) 100 Mi. N. of Wichita.*

40 & 81—Center of wheat belt.

Hotel: Lamer. ACond. Another of the well-liked Lamer hotels. Very good. 160 rms., many WB. E. 2NB \$2.50. 2WB \$3.50. FPark. Gar. 50c. Pets P.

TOPEKA, KANS. *Pop. 76,760. (Conoco J-4) 73 Mi. W. of Kansas City, Mo.*

40 & 75—State Capital. Fine rose garden.

Hotel: Jayhawk. Partly ACond. A typical metropolitan hotel, offering all the gadgets. 300 rms., all WT. 225 WB. E. 2NB \$3.50. 2WB \$4.50. Gar. 50c.

WICHITA, KANS. *Pop. 123,250. (Conoco H-6) 375 Mi. W. of St. Louis.*

54 & 81—Important manufacturing and educational center.

Hotel: Allis. ACond. Kansas' tallest bldg. Another typical city hotel. 350 rms., mostly WB. E. 2WB \$4.00 up. Gar. 50c.

Hotel: Broadview. Waco at Douglas. Recently remodeled at cost of \$100,000. 300 rms., 200 WB. E. 2WB \$3.50 up. Gar. 35c.

Hotel: Lassen. ACond. Still another good hotel. This has 350 rms., all WB. E. 2WB \$3.50 up. Gar. 50c.

KENTUCKY

Flower: Passion Flower. Nickname: Blue Grass State.

Population: 2,883,000. Area: 40,181 sq. mi. Max. speed: 45.

Reciprocity: Yes. Gas Tax: State 5c. Federal 1c. Total 6c.

Note: Co-ordinates are those of the Standard Oil of Kentucky referred to as KYSO.

ALBANY, KY. *Pop. 1,000. (KYSO H-7) 25 Mi. S.W. of Monticello.*
35 & 90—Named for the capital of New York.

Guest House: Wade's. Small, attractive home serving 8 guests. E. 2NB \$2.00. FPark. Pets P.

ASHLAND, KY. *Pop. 30,000. (KYSO M-3) 71 Mi. W. of Charleston, W. Va.*
23, 52 & 60—Largest and most important city in Eastern Kentucky.

Hotel: Henry Clay. Typical Kentucky hotel having 150 rms., all WB. E. 2WB \$3.50 up. Gar. 50c. No pets.

BARDSTOWN, KY. *Pop. 2,000. (KYSO H-5) 40 Mi. S. of Louisville.*
31E & 150—Second oldest town in the State.

Inn: Old Talbott Tavern. Court House Square. One of the first hotels west of the Alleghenies, built in 1779. Besides being comfortable, it is an interesting place to spend the night. 25 rms., 10 WB. Res. desired. E. 2NB \$2.00. 2WB \$3.50 up. Gar. 50c. Pets P.

Guest House: Colonial. 406 N. 3rd. Contrary to appearances, this beautiful old Ky. home is a guest house and not a private residence. 16 guests. Immense rms. Bath on each floor. Bfksts. E. 2NB \$2.00. FPark. Pets P.

Inn: The Old Inn. Court House Square. Here John Fitch, the inventor of the steamboat, lived. For over a century it has rendered friendly service to those seeking lodging for the night. Beautiful rms. and what is still nicer, genuine comfort. One of those places that linger in your memory. 16 rms., 5WB. E. 2NB \$2.00 to \$3.00. 2WB \$2.50 to \$3.50. FPark. Pets P.

BEREA, KY. *Pop. 2,000. (KYSO J-5) 42 Mi. S. of Lexington.*
25—Home of Berea College, doing magnificent service for the mountain people.

Inn: Boone Tavern. Operated by the College. A delightful place to visit. Fireproof. No tipping. All work done by students. 70 rms., 40 WB. E. 2NB \$3.00. 2WB \$4.00 up. FPark. Gar. 50c.

Note: There are several attractive and satisfactory Guest Houses in Berea.

KENTUCKY

BOWLING GREEN, KY. *Pop. 12,500. (KYSO F-7) 67 Mi. N. of Nashville.*

68—College town. Vinegar Hill. Home of the Duncan Hines Kentucky Hickory-Smoked Hams.

Hotel: Helm. A good hotel of 100 outside rms., 75 WB. Popular. E. 2NB \$3.00. 2WB \$4.00 and up. FPark. Gar. 50c. Pets P.

Note: There are many nice Guest Houses on State Street, main southern entrance to City.

CAVE CITY, KY. *Pop. 800. (KYSO G-6) 6 Mi. E. of Mammoth Cave National Park.*

31W—Floyd Collins Crystal Cave.

Motor Court: Wigwam Village No. 2. 15 cottages built to simulate wigwams. Might appeal to you. Well-kept. All WB. E. 2WB \$2.25. FPark. No pets.

CORBIN, KY. *Pop. 3,200. (KYSO K-7) 107 Mi. S. of Lexington.*

25—**Motor Hotel: Sanders' Court.** A Cond. Messrs. Sanders and Adams have had the gumption to build, in the East, a first-class Motor Court. Practically everything is here a person could wish to find at end of a travel day. 17 rms., all WB. Tastefully furnished in maple. Sound-proof insulation. Meals. E. 2WB \$2.50 up. FPark. Pets P.

CUMBERLAND FALLS, KY. *(KYSO K-7) 18 Mi. S.W. of Corbin.*

90—68 feet high and 125 feet broad, the falls flow 3,600 cubic feet of water a second.

Hotel: Du Pont Lodge. A convenient place to stop when you visit the falls. 87 rms., 16 WB. in main bldg. and cottages. A. 2NB \$7.50. FPark. Gar. 50c. Pets P.

DANVILLE, KY. *Pop. 6,279. (KYSO J-5) 45 Mi. S.W. of Lexington.*

27 & 150—Centre College. Fishing headquarters.

Hotel: Gilcher. Fireproof and modern. In heart of city. 120 rms., 75 WB. Recently redecorated. E. 2NB \$2.00 up. 2WB \$3.00 up. Gar. 50c. Pets P.

ELIZABETHTOWN, KY. *Pop. 2,590. (KYSO G-5) 27 Mi. S.W. of Bardstown.*

31W & 62—**Cottages: Burnett's Hotel & Tourist Court.** N. Dixie Ave. 27 rms. in main bldg. and 8 cottages, many WB. E. For 2 \$2.00 up. FGar. Pets P.

ERLANGER, KY. *Pop. 1,855. (KYSO J-2) 10 Mi. S. of Cincinnati.*

25 & 42—A residential town.

Guest House & Cottages: Alton Home. 534 Dixie Hwy. Handy to the city and quiet. Large brick house, and 6 cottages having many rms. WB. Well-kept. E. 2NB \$2.00. 2WB \$2.50. FGar. Pets P.

FRANKFORT, KY. *Pop. 15,250. (KYSO J-4) 20 Mi. N.W. of Lexington.*

50—State capital. One of the finest museums of America.

Hotel: New Capital. A typical Southern hotel which you "Nawthuner" folks will enjoy. 85 rms., 45 WB. Meals. E. 2NB \$2.75. 2WB \$4.00. Gar. 50c. Pets P.

KENTUCKY

HARRODSBURG, KY. Pop. 5,000. (KYSO J-5) 34 Mi. S.W. of Lexington.
68—First permanent white settlement in Kentucky. Interesting.

Inn: Beaumont. Delightful and unique. Colonial style. Old trees and "restfulness." A favorite place to stay. 25 rms., 15 WB. A. For 2, \$10.00. FPark.

Guest House: Mrs. Smalley's. 336 E. Lexington. Attractive home on a quiet street. 9 rms., 2 baths. E. 2NB \$2.00. FPark.

HENDERSON, KY. Pop. 12,000. (KYSO E-5) 13 Mi. E. of Evansville, Ind.
41 & 60—Big tobacco market.

Hotel: Soaper. 100 pleasant rms., 80 WB. Meals. E. 2NB \$2.50. 2WB \$3.50. Gar. 50c. Pets P.

HODGENVILLE, KY. Pop. 1,200. (KYSO G-5) 11 Mi. S.E. of Elizabethtown.
31E—Lincoln's Birthplace National Park. A beautiful town.

Guest Houses: There are several satisfactory and pleasant guest homes here.

HOPKINSVILLE, KY. Pop. 13,000. (KYSO E-7) 72 Mi. N.W. Nashville.
41 & 68—**Hotel: Latham.** A popular stopping place, although 40 yrs. old. 105 rms., 54 WB. Meals. E. 2NB \$2.00. 2WB \$3.00. Gar. 50c. Pets P.

LEXINGTON, KY. Pop. 65,000. (KYSO J-4) 84 Mi. S. Cincinnati.
25 & 60—Much of interest. Plan to spend several days in this beautiful blue grass country.

Hotel: Kentuckian. ACond. Southern hospitality. 75 rms., in main bldg., 19 in old colonial home. E. 2NB \$3.00 up. 2WB \$4.00 up. FPark. Pets P.

Inn: Whitehall. 7 Mi. S. on Rt. 25. Old typical Colonial bldg. on a hill. One in which it is a treat to stay. Large grounds. 8 rms. Bkfst. E. 2NB \$2.00. 2WB \$3.00. FPark. Pets P.

Guest House: Mrs. Earl G. Robbins. 1131 Richmond Rd. Attractive tree-shaded home, typical of the South. 5 rms., 2 baths. E. 2NB \$2.00. FPark.

Motor Court: Lake View. (At Nicholasville. 12 Mi. S.) Tastefully furnished in maple are these 10 very good cottages. Well operated. All WB. Bkfst. E. 2WB \$2.50. FPark. Pets P.

Motor Court: Maple Rest. 2½ Mi. S. Well-managed Court of 9 cottages, all WB. E. \$2.50 up. FPark. Pets P.

LOUISVILLE, KY. Pop. 336,000. (KYSO G-4) 311 Mi. S. of Chicago.
31 & 60—"Likker" and baseball bats. Tobacco and racing. Travel Bureaus: Gulf Tourguide Bureau, 1901 S. 7th St. Rd., and Standard Oil Touring Service, 426 W. Bloom Ave.

Hotel: Brown. ACond. Offering the most finical guest everything he could wish. 700 rms., all WB. E. 2WB \$5.00. Gar. 50c. Pets P.

Apt. Hotel: Mayflower. 425 W. Ormsby. For those desiring this type of accommodation. Kitchenettes. 96 apts. E. 2WB \$4.00. Gar. 50c. No pets.

LOUISVILLE, KY. (*continued*)

Guest House: Marquette Terrace. 1249 S. 3rd St. Shady grounds. Popular. 33 rms., 9 WB. E. 2NB \$2.00. 2WB \$2.50. FPark. Pets P.

OWENSBORO, KY. *Pop. 23,000. (KYSO E-5) 135 Mi. S.W. of Louisville.*

60—Oil town.

Hotel: Owensboro. Well-liked hotel of 150 rms., all WB. Meals. E. SWB \$2.00 up. 2WB \$3.00 up. Gar. 50c.

PADUCAH, KY. *Pop. 33,550. (KYSO C-6) 170 Mi. N. of Memphis, Tenn.*

45 & 60—Irvin Cobb's native city.

Hotel: Irvin Cobb. Built a few years ago, but already one of the famous hotels of the U. S. 200 rms., all WB. E. 2WB \$4.00. FPark. Gar. 50c. Pets P.

RICHMOND, KY. *Pop. 6,500. (KYSO K-5) 27 Mi. S.E. of Lexington.*

25 & 227—Tobacco raising and horse breeding. Site of Civil War battles.

Hotel: Glyndon. It's "lots of fun" to stop in some of these smaller towns in Ky. and enjoy the atmosphere. E. From single \$1.25 to 2WB \$3.50. Gar. 50c. Pets P.

Guest Houses. On the north side of town there are several pleasant homes open to the traveler.

SOMERSET, KY. *Pop. 5,500. (KYSO J-6) 48 Mi. S. of Danville.*

27—Known as the Gateway to the Mountains.

Hotel: Beecher. 203 Main St. 100 rms., 50 WB, E. 2NB \$3.00. 2WB \$4.00. Gar. 50c. Pets P.

VERSAILLES, KY. *Pop. 2,500. (KYSO J-4) 13 Mi. W. of Lexington.*

60—Beautiful countryside.

Hotel: Woodford. A small hotel of only 25 rms., 7 WB, listed because it may come in handy some night. E. For 2, \$1.75 to \$3.00. Gar. 50c. Pets P.

LOUISIANA

Flower: Magnolia. Nickname: Pelican State.

Population: 2,122,000. Area: 45,409 sq. mi. Max. speed: Reasonable and proper. Reciprocity: 120 days. Secure permit within 30 days. Gas Tax: State 7c. Federal 1c. Total 8c.

A bayou is a natural waterway. A canal is artificial.

ALEXANDRIA, LA. Pop. 26,000. (Texaco G-6) 116 Mi. N.W. of Baton Rouge.

71 & 165—Only city in U. S. without a cemetery.

Hotel: Bentley. 3rd and DeSoto St. One worth making the extra effort to reach. Good management. 300 rms., 150 ACond., all WB. Meals. E. 2WB \$3.50 up. Gar. 50c. Pets P.

Motor Cottages: Colonial. 8 Bolton Ave. on through Rt. 71. ACool. 4 attractive white cottages, neat, clean and comfortable, all WB. 8 rms. in main bldg. New and good. Morning coffee and paper complimentary. E. 2WB \$2.50 to \$3.50. FGar. or Park. Pets P.

BALDWIN, LA. Pop. 850. (Texaco K-8) 125 Mi. W. of New Orleans.

90—**Guest House: Twin Cedars.** Mrs. Menuet will welcome you to this modern home, having 9 guest rms., 2WB. All this country is most interesting and should be visited. Meals. E. 2NB \$2.00. 2WB \$3.00. FPark. Pets P.

BATON ROUGE, LA. Pop. 64,250. (Texaco I-9) 85 Mi. N.W. of New Orleans.

61 & 71—Huey Long's Capital. University of Louisiana.

Hotel: Heidelberg. A typical, large city hotel of the South having 250 rms., all WB. Part ACond. Roof garden. E. 2WB \$3.50 up. Gar. 50c.

Guest House: Shilg's. 2337 Government St. If this place is not clean, it is certainly not the fault of Mrs. Shilg, as she uses 5 Bendix Home Laundries in a house caring for 36 guests. Early American furniture, large yard, and claiming "the best butler in the South." No meals. E. 2NB \$2.00. 2WB \$3.00. FGar. Pets P.

COVINGTON, LA. Pop. 3,500. (Texaco I-12) 68 Mi. N. of New Orleans.

190—On Lake Pontchartrain. 1½ hours from New Orleans.

Hotel: Southern. 508 Boston St. Surrounded by pine forests. Southern in style. Small, having 34 rms., 28 WB. Meals. E. 2NB \$3.50. 2WB \$4.50. Gar. 25c.

FRANKLIN, LA. Pop. 4,000. (Texaco K-8) 28 Mi. N.W. of Morgan City.

90—In the heart of the sugar cane belt.

Hotel: Commercial. 801 Main St. Electric fans, steam heat. Automatic sprinklers. 100 guests, 50 rms., 35 WB. Meals. E. 2NB \$2.00 up. 2WB \$3.00 to \$4.00. FPark. Pets P.

LAFAYETTE, LA. *Pop. 14,000. (Texaco J-7) 75 Mi. E. of St. Charles.*

90—"Evangeline" country. Founded by Acadians from Nova Scotia.

Hotel: Evangeline. 300 Jefferson St. Typical for this country. 125 rms., many WB. E. SWB \$1.50 up. 2WB \$3.00 up. Park. 25c.

Motor Court: Azalea. 841 St. Johns St. ACool. Not only good but kept first-class by fine management. One of the best along this route. 16 cottages, 26 rms., all WB. Some kitchenettes. Meals. Morning coffee and paper complimentary. E. 2WB \$2.50 to \$3.00. FGar. Pets P.

LAKE CHARLES, LA. *Pop. 26,000. (Texaco J-4) 64 Mi. E. of Houston, Tex.*

90 & 171—Center of vast oil fields. Longest straight canal in U. S.

Hotel: Majestic. Pujo and Vilbo Sts. One of those pleasant, restful southern hotels, with spacious porches. 150 guests. E. 2NB \$2.50. 2WB \$3.50. Twin beds \$4.00 up. FPark. Pets P.

METAIRIE, LA. *(Texaco K-12) 10 Mi. W. of New Orleans.*

90—Residential suburb.

Motor Court: Blue Horseshoe Apts. 3½ Mi. E. of Huey Long Bridge. This was being built last fall and looked attractive. You might stop and look it over. No guarantee.

MONROE, LA. *Pop. 26,500. (Texaco C-7) 79 Mi. W. of Vicksburg.*

80 & 165—On banks of the Ouachita River. Fisherman's paradise.

Hotel: Frances. Jackson and Harrison. Modern and first-class, offering every city-service. 250 rms., all WB. Meals. E. 2WB \$3.50 to \$4.00. FPark. Gar. 50c. Pets P.

Hotel: Virginia. A lovely hotel with a beautiful roof garden. Center for the social life of this city. Nicely furnished. Many gadgets. 165 rms., all WB. Meals. E. SWB \$2.50 up. 2WB \$3.50 up. Park. 25c. Gar. 50c. Pets P.

NEW IBERIA, LA. *Pop. 14,000. (Texaco K-7) 126 Mi. W. of New Orleans.*

90—An old home, "The Shadows," one of the show places of the South.

Hotel: Frederic. One of those places that come in handy to know about. 100 rms., many WB. Meals. E. 2WB \$3.00 up. FPark. Pets P.

NEW ORLEANS, LA. *Pop. 500,250. Alt. 5'. (Texaco J-12) 110 Mi. N. of Gulf of Mexico.*

51, 61 & 90—One of the most distinctive cities of America. The New Orleans City Guide of the American Guide Series is recommended to anyone interested. Travel Bureaus: Gulf Tourguide Bureau, Maison Blanche Bldg., and Esso Touring Service, 2134 St. Charles Ave.

Hotel: Roosevelt. ACond. Home of the Ramos' Gin Fizz, regaling which, some of my friends seem to get no further. A fine, satisfactory hotel in every way. 700 rms., all WB. E. SWB \$4.00. 2WB \$6.00. Gar. 50c. Pets P.

Apt.-Hotel: Pontchartrain Apts. 2031 St. Charles Ave. Many people visiting this city desire accommodations away from the downtown district. This fine hotel of 200 rms. should be what they desire. Dinettes, kitchenettes, frigidaire. Meals. E. 2WB \$5.00 up. Gar. 50c.

LOUISIANA

NEW ORLEANS, LA. (continued)

Guest House: Corinne Dunbar. 1716 St. Charles Ave. Restricted clientele. Res. necessary. I hope you will have the privilege and pleasure of stopping with Mrs. Dunbar, in this beautiful, old home. There are only two large rms. with twin beds, baths, and porches available. Rms. furnished with antiques. Refinement and quiet. E. 2WB inc. breakfast \$4.50.

Guest House: Magnolia Haven. 4730 St. Charles Ave. In the best residential district. This is an old-time southern mansion, the grounds covering almost a city block. Immense oaks and magnolias. Azaleas and tropical plants. Res. desired. 11 rms., some CB. E. 2CB \$2.50. 2NB \$2.00. FPark. Pets P.

Motor Court: Hollywood. 6 Mi. E. on US 90. ACool. One of the best here. 22 units, all WB. Many kitchenettes. E. 2WB \$2.50 up. FGar. Pets P.

Motor Court: Paradise. 5½ Mi. E. of city. 21 insulated concrete and stucco cottages of 2 rms. each, set well back from the hwy. If under same management as this last winter, highly recommended, for these people certainly do keep the place in fine condition. Free ice, evening paper, and maid service. No kitchens. Gas heat. E. 2WB \$2.00 to \$3.00. FPark. Pets P.

Note: Courts are well filled most of the year, and at Mardi Gras time everything is packed.

SHREVEPORT, LA. Pop. 110,000. (Texaco C-2) 30 Mi. W. of Minden. 71 & 80—Center of great oil and gas producing area.

Hotel: Washington-Youree. Travis St. A fine and beautiful hotel for any city. Distinctive rms. and service. 450 rms., mostly WB. E. 2NB \$3.00. 2WB \$4.00. Gar. 50c. Pets P.

Motor Court: Palomar. 3 Mi. W. on US 80. Modern. About 3 yrs. old. Large clean rms., all WB. Ceiling fans and phones in each cottage. E. 2WB \$2.50 up. FPark. Pets P.

MAINE

Flower: Pine Cone. Nickname: Pine Tree State.

Population: 853,000. Area: 29,895 sq. mi. Max. speed: 35.
Reciprocity: Yes. Gas Tax: State 4c. Federal 1c. Total 5c.

Note on Maine: Although termed "camps," the ones in Maine are not of the type often associated with that term. Many of them offer as de luxe accommodations as are found in the finest hotels. During June, July, and August travel is at its height. Many places are filled with guests staying a week or longer. In case of doubt, telegraph, telephone, or write, and make sure that accommodations may be had. It is assumed that where Pets are P., it applies to small and well-trained ones only and owners will be responsible for any damage.

AUGUSTA, ME. *Pop. 18,200. (Socony E-10) 30 Mi. N.E. of Lewiston.*

201—State Capital. 25 lakes near Augusta.

Hotel: Augusta House. Built way back in 1832. In 1939 over \$75,000 has been spent modernizing and renovating. It is a pleasure to stay at old well-operated hotels such as this. 200 rms., 175 WB. Fireplaces in some. E. 2WB \$5.00 up. FPark. Pets P.

Guest House: River Breeze. Riverside Drive. 4 Mi. N. Open May to Nov. 4 clean rms. in 2 cottages. None WB. Meals. E. 2NB \$2.00. FPark. Pets P.

BAILEY ISLAND, ME. *(Socony E-12) 17 Mi. S. of Brunswick.*

24—**Inn: The Homestead.** Open June 25 to Sept. 15. Restricted clientele. An old-fashioned Maine farmhouse with annex. 50 guests. No rms. WB. Meals. E. 2NB \$2.00 to \$3.00. FPark. No pets.

BANGOR, ME. *Pop. 28,749. (Socony H-9) 126 Mi. N.E. of Portland.*

1 & 2—Gateway to the Maritime provinces and resorts.

Hotel: Bangor House. 174 Main St. Old-fashioned hospitality, rms., lobby, etc. with every modern comfort. Not an inch of chromium nor glitter. 200 rms., 100 WB. E. 2WB \$5.00. Gar. 75c. Pets P.

Hotel: Penobscot Exchange. 139 Exchange St. Specialists in "Ye Olde Inns" consider this an item. Same family management since 1895. Clean as that well-known whistle. 150 rms., 75 WB. E. 2NB \$3.50. 2WB \$4.50. Gar. 50c. Pets P.

BAR HARBOR, ME. *Pop. 4,500. (Socony K-10) 46 Mi. S.E. of Bangor.*

3 & 1—Seal Harbor and Northeast Harbor are only a few miles away, all on the same island. This is a well-known and fashionable resort, most of the hotels of the high-priced American Plan variety. At Bar Harbor there are the Belmont and the Malvern. At Northeast Harbor, the Kimball and the Rock End. At Seal Harbor, the Seaside Inn. At Southwest Harbor, the Claremont. *All these open late in June and close soon after Labor Day.* All are American Plan and will lighten your pocketbook from \$12 per day up for 2.

MAINE

BAR HARBOR, ME. (continued)

Guest House: Elmhurst Cottage. 40 Holland Ave. Summer months only. A small, pleasant home caring for a few guests. E. For 2, \$2.00 to \$3.00. FPark.

Guest House: The Hamor Cottage. 74 Mt. Desert St. Open May 1 to Oct. 30. Restricted clientele. An old New England home centrally located. Clean. 11 rms. Bkfst. E. 2NB \$2.00 to \$3.00. FPark. Small dogs P.

Guest House: Haysmere. 18 Prospect Ave. Open June 15 to Sept. 15. Restricted clientele. Miss Diana Hayes, the harpist, is the charming hostess here. 18 guests. Rms. are large, airy, and well furnished. Bkfst. E. 2NB \$3.00 to \$4.00. FPark. No pets.

Guest Houses: Rocklyn and Rockbrook. On Eden St. Open June 1 to Oct. Restricted clientele. Operated by Mrs. Higginbotham. Starting small, this lady has pleased so many guests, that she now has a total of 23 rms., 7 private baths, 4 public baths, at the disposal of her guests. Fireplaces and spacious parlors. Possibly Bkfst. E. For 2, \$2.00 to \$6.00. FPark.

Guest House: Toy Cottage. Stephens Lane. in The Field. Open June to Oct. Restricted clientele. This is almost on the water, and has a beautiful view. 4 guests. No meals. E. 2NB \$2.00. FPark. Pets P.

BATH, ME. Pop. 9,110. (Socony E-12) 55 Mi. S.W. of Rockland.

1—Many fine old homes. Ship building.

Guest House: The Red House. 138 Lincoln St. Alt. Rt. 1. The place has about 100 acres. The house is old New England. Rambling, but with modern conveniences. The Misses Annie and Miriam Kimball welcome you to their family home. 14 guests. No meals. E. 2NB \$2.00 to \$2.50. FPark. Small pets P.

BELFAST, ME. Pop. 5,000. (Socony H-10) 35 Mi. S. of Bangor.

1—**Guest House: Bay View Farm.** 2 Mi. N. on US 1. Open Apr. 15 to Nov. 15. Restricted clientele. Farm life at its best. Modern conveniences. 20 guests. Meals. E. 2NB \$3.00. A. For 2, \$6.00. FPark. Small dogs P.

Guest House: Wild Briar Inn. 2 Mi. S. on US 1. A typical, small Maine home, accepting 6 guests. Meals. E. 2NB \$2.00. FPark. No pets.

BELGRADE LAKES, ME. (Socony E-10) 18 Mi. N. of Augusta.

27—There are six lakes in the Belgrade chain. Excellent fishing.

Cottages: Pinehurst. Open May 1 to Oct. 1. Ownership of Mrs. Farnham. All through Maine you will find cottages such as these which are comfortable and pleasing. Don't expect the service and facilities of high-priced resorts. 5 cottages, nestling by the lake. No meals. E. 2NB \$2.50 up. FPark.

BETHEL, ME. Pop. 2,025. (Socony C-10) 70 Mi. N.W. of Portland.

26—**Inn: Bethel.** Restricted clientele. One of those fine small inns, which are mighty pleasant places to stay. This has 75 rms., 42 WB. A. 2NB \$11.00. 2WB \$14.00. Also ModA. FPark. Gar. \$1.00. Pets P.

BIDDEFORD, ME. Pop. 17,900. (Socony C-13) 16 Mi. S.W. of Portland.

1—The Maine coast is studded with summer resorts like this one.

Hotel: Ocean View. Open June 24 to Labor Day. Restricted clientele. 75 rms., many WB. A. For 2, \$9.00 to \$15.00. Gar. 75c.

BOOTHBAY, ME. *Pop. 2,076. (Socony F-12) 33 Mi. S.E. of Bath.*

27—**Inn: Spruce Point.** Open June 20 to Sept. 15. Restricted clientele. Near the end of a wooded peninsula, in an 80 acre reservation at the water's edge. 90 guests, in main house and cottages. A. 2NB \$10.00. 2WB \$12.00. ModA. \$7.00 to \$10.00. FPark. Gar. 75c.

Inn: Sprucewold Lodge. Open July 1 to Labor Day. Restricted clientele. In woodland setting. Built entirely of logs. Several small cottages. Some kitchenettes. 40 rms., all WB. A. 2WB \$10.00 up. FPark.

BRIDGEWATER, ME. *Pop. 1,235. (Socony L-4) 21 Mi. N. of Houlton.*

1—**Guest House: Maple Crest.** A new, modern and spotless farm home for 10 guests. ModA. 2NB \$4.00. FPark. Pets P.

BRIDGTON, ME. *Pop. 2,649. (Socony C-11) 42 Mi. N.W. of Portland.*

302—**Inn: Christmas Tree.** Restricted clientele. Main bldg., and 24 camps stretched along the shore of Highland Lake. Simply furnished in maple. Some kitchenettes. 20 rms., WB. Prices vary with season. For 2, \$4.00 up. FPark. Gar. 50c.

BRUNSWICK, ME. *Pop. 7,604. (Socony E-12) 8 Mi. W. of Bath.*

1 & 201—Bowdoin College. Here Harriet Beecher Stowe wrote "Uncle Tom's Cabin." A beautiful town, but for that matter, there are many beautiful towns all through this state.

Hotel: Eagle. A small, comfortable, well-managed hotel of 50 rms., 25 WB. Meals. E. 2NB \$3.00. 2WB \$4.00. FPark. Gar. 50c. Pets P.

CALAIS, ME. *Pop. 5,484. (Socony N-8) 100 Mi. N.E. of Bangor.*

1—The only city in the state on the Canadian border.

Guest House: Two Acre Inn. 293 Main St. ¼ Mi. W. Recently opened to guests by Mr. Allen, its owner. 10 rms., 30 guests. Bkfst. E. 2NB \$2.00 to \$3.00. FPark. Small dogs permitted.

CAMDEN, ME. *Pop. 3,606. (Socony G-11) 18 Mi. S. of Belfast.*

1—**Inn: Whitehall.** Open June 15 to Sept. 15. Restricted clientele. A fine example of the best New England inns. Spacious porches, large living rms., and finely furnished guest rms. 50 rms., many WB. A. In summer for 2, \$10.00 up. Early and late E. for 2, \$5.00 to \$6.00. Gar. 75c.

Guest House: Four Maples. 20 Union St. Open May 1 to Oct. 15. So named for the maple trees in front of home. 12 guests. No meals. E. 2NB \$2.00. FPark. Pets P.

CAPE ELIZABETH, ME. *Pop. 2,376. (Socony D-12) 4 Mi. S. of Portland.*

Guest House: Rockhill Inn. (P. O. Cape Cottage). Open May 1 to Jan. 1. Restricted clientele. A pleasant, select place in vacation land. Simple, quiet. 5 rms. Meals. E. 2NB \$2.00. 2WB \$3.00. FPark.

CASCO, ME. *Pop. 800. (Socony C-11) 40 Mi. N.W. of Portland.*

121—**Guest House: Overlook Farm.** Restricted clientele. On Thompson's Lake in the heart of the Sebago Lake region. Just country comfort, with cordial hospitality. A. For 2, \$7.00. FPark.

MAINE

CASTINE, ME. *Pop. 726. (Socony H-10) 40 Mi. S. of Bangor.*

176—**Inn: Baron Castine.** Open June to Oct. Restricted clientele. This is the old Castine Inn which has been renovated throughout and is now under management of Miss Velma Young. It has 24 rms., 6WB. A bit on the homey order. A. 2NB \$7.00. 2WB \$9.00. Also ModA. FPark. Pets P.

CENTRE LOVELL, ME. *(Socony B-11) 14 Mi. N.E. of Fryeburg.*

5—**Sporting Lodge: Brown's Camps.** ½ Mi. W. on Lake Kezar. Open May 1 to Oct. 1. Restricted clientele. Young people who have the privilege of knowing these Maine "Camps" retain happy memories throughout their lives. This is a place without formality, yet having creature comforts. 10 rms. in central lodge and 23 cottages, all WB. A. 2WB \$12.00 to \$14.00. FPark.

CHAMBERLAIN, ME. *(Socony F-12) 69 Mi. E. of Portland.*

32—**Cottages: Camp Chequers.** Open June 15 to Oct. 15. Restricted clientele. Until recently, a private home. Now has accommodations for 12 guests in 3 guest cottages. A. 2NB \$8.00. FPark. Pets P.

CHINA, ME. *Pop. 1,164. (Socony F-10) 8 Mi. S.E. of Waterville.*

202—**Cottages: Cole's.** Open June 10 to Sept. 15. 10 neat but not fancy cabins. All WB. Dining rm. and lounge in main bldg. E. 2WB \$2.00 to \$4.00. FPark. Pets P.

CHRISTMAS COVE, ME. *Pop. 25. (Socony F-12) 65 Mi. N.E. of Portland.*

129—So named by Captain John Smith when he brought his ship to anchor here on Christmas Day, 1614.

Hotel: Holly Inn. Open June 25 to Labor Day. Restricted clientele. On a high elevation overlooking the water. A typical New England summer hotel of 90 rms., having a fine reputation. A. For 2, \$12.00 up. FPark. Pets P.

DENNYSVILLE, ME. *Pop. 443. (Socony N-9) 90 Mi. N.E. of Ellsworth.*

1—**Inn: Allan House.** Small place. Popular since horse and buggy days. A. For 2, \$7.00. FPark. Pets P.

EAST SEBAGO, ME. *(Socony C-12) 28 Mi. N.W. of Portland.*

114—**Hotel-Cottages: West Shore.** Open May 15 to Sept. 10. Restricted clientele. Excellent accommodations. You would never expect to find a place like this in the pine woods and on the lake. 150 guests, in main bldg. and cottages. A. For 2, \$13.00 up. FPark. Pets P.

ELLSWORTH, ME. *Pop. 3,557. (Socony J-10) 28 Mi. S.E. of Bangor.*

1—**Guest House: The Burrills.** 24 High St. A tree-shaded Colonial home with large porches. 8 rms. No meals. E. 2NB \$2.50. FPark.

Guest House: Higgins. Main and Oak St. Open May 1 to Nov. 1. "The house with the gold awnings." 18 guests. All rms. with twin beds. No meals. E. 2NB \$2.50. FPark. Pets P.

FRIENDSHIP, ME. *Pop. 742. (Socony G-11) 16 Mi. S.W. of Rockland.*

220—**Guest House: Mayflower Inn.** On Martin Point. Open June to Oct. Restricted clientele. A charming, unspoiled seaport town, where you will find this artistic, small inn of 30 rms. Pleasantly furnished in colonial manner. A. 2NB \$8.00. 2WB \$10.00. Also ModA. FPark.

GLENCOVE, ME. (*Socony G-11*) 3 Mi. N. of Rockland.

1—**Guest House & Cottages: Humphrey's.** Open May to Oct. 6 simple cottages and 3 rms. in farmhouse. On a hill overlooking the bay. No rms. WB. No meals. E. 2NB \$2.00 up. FPark. Pets P.

HALLOWELL, ME. Pop. 2,675. (*Socony E-10*) 2 Mi. S. of Augusta.

201—**Hotel: Worster.** Popular "town type" hotel of 50 rms., 12 WB. Meals. E. 2NB \$3.00. 2WB \$4.00. FPark. Pets P.

HANOVER, ME. (*Socony C-10*) 11 Mi. W. of Rumford.

2—**Guest House & Cottages: Sunflower Inn.** Open June 20 to Sept. 25. Simple and plain accommodations for 22 guests in main house and 4 cottages. Meals. E. 2NB \$2.00 to \$2.50. FPark. Pets P.

HOLLIS CENTER, ME. Pop. 1,034. (*Socony C-13*) 20 Mi. S.W. of Portland.

202—**Guest House: Cookie Corner.** Open May 1 to Dec. 1. Between her own home and annex, Mrs. Pierce has 9 guest rms. You will be comfortable, and leave regretfully. Meals. E. 2NB \$2.00. 2WB \$3.00. FPark. Pets P.

HOULTON, ME. Pop. 6,900. (*Socony L-5*) 115 Mi. N.E. of Bangor.

1 & 2—When you come in from the Gaspé trip via Van Buren and you reach Houlton, you had better stop right there, unless you go on to Bangor.

Hotel: Northland. Excellent and first-class. Charmingly furnished. Quiet. 50 rms., all WB. Meals. E. 2WB \$4.00. FPark. Pets P.

Guest House: The Black Hawk. 22 North St. Restricted clientele. The oldest house in the city. 4 large, airy guest rms. Nicely furnished. Fine hospitality by the Adams. Meals. E. 2NB \$2.00 to \$2.50. FPark. Pets P.

HULLS COVE, ME. (*Socony K-10*) 18 Mi. S.E. of Ellsworth.

3—**Cottages: Dreamwood.** 3 Mi. N. of Bar Harbor. Open May 1 to Oct. 15. Not magnificent, but pleasant and satisfactory. 3 cottages, 15 rms., all WB. No meals. E. 2WB \$3.00. FPark. Pets P.

KENNEBUNK, ME. Pop. 3,302. (*Socony C-13*) 7 Mi. S.W. of Biddeford.

1—Notable for its fine elms.

Guest House: The Green Leaf. On Summer St. Open summer months. Spacious, modern, New England home. E. For 2, \$2.50. FPark.

Guest House: Mrs. W. T. Webber's. 47 Grove St. The remarkable fact is that many of these homes are beautiful and one stores away memories of pleasant stop-overs and association. 15 guests. No meals. E. 2NB \$2.00 to \$3.00. FPark. No pets.

Guest House: "The Willard." 67 Summer St. Open May 30 to Oct. 1. Restricted clientele. Still another pleasant home that welcomes 10 guests. Bkfst. E. 2NB \$3.00. FPark. Pets P.

KENNEBUNKPORT, ME. Pop. 1,284. (*Socony C-13*) 12 Mi. S. of Biddeford.

9A—A little off US 1. The summer home of Booth Tarkington.

Hotel: Arlington. Open June 20 to Sept. 10. Much like many other shore resort hotels. Large porches. Vacation atmosphere. 80 guests. From E. 2NB \$4.00. to A. 2WB \$10.00. Also ModA. Gar. 50c. Pets P.

MAINE

KENNEBUNKPORT, ME. (continued)

Hotel: Old Fort Inn. Open June 15 to Sept. 15. Restricted clientele. Fine location and high-class. 150 rms., 120 WB. A. 2NB \$12.00. 2WB \$14.00. Also ModA. Gar. \$1.00.

KITTERY, ME. Pop. 5,000. (Socony B-14) 2 Mi. N. of Portsmouth.

1—U. S. Navy Yard.

Summer Cottages: Adams. Open Apr. 1 to Nov. 30. 14 simple, frame bldgs., set back from the road. Fireplaces. No meals. E. 2NB \$2.00. 2WB \$3.00. FPark. Pets P.

Summer Cottages: Chesley's State of Maine. Open Apr. 15 to Nov. 1. Of the type commonly known in the East as "Overnight Cabins." Clean and you sleep well. 11 cottages. No meals. E. 2NB \$2.00. 2WB \$3.00. FPark. Pets P.

Lincoln, ME. Pop. 2,970. (Socony J-7) 50 Mi. N. of Bangor.

2—**Hotel: Lincoln House.** There is no air-conditioning. No fancy fixtures. 40 rms., only 3 WB. One of Ernie Pyle's favorites. The ladies can leave their dinner gowns in the car. The men are going to have a great time talking to Mr. Kelley. A. SNB \$3.60. 2NB \$6.50. FPark. Pets P.

LOVELL, ME. Pop. 645. (Socony B-11) 55 Mi. S.W. of Rumford.

5—**Summer Camp. Conifer.** 2 Mi. N. on Lake Kezar. Open June 1 to Oct. 1. Restricted clientele. Since 1922, the management has built up a clientele of congenial guests who enjoy informal atmosphere and Maine life. 60 guests. A. For 2, \$10.00. FPark. Small pets P.

MADISON, ME. Pop. 3,937. (Socony E-9) 11 Mi. W. of Skowhegan.

201—**Guest House: Adams Lodge.** 69 Old Point Ave. A modern home with pleasant piazza, lawns, flower gardens, shade trees. 5 corner rms. Quiet and clean. No meals. E. 2NB \$2.00. FPark. Pets P.

NEWAGEN, ME. (Socony F-12) 18 Mi. S. of Wiscasset.

27—**Inn: Newagen.** Open June to Oct. Restricted clientele. An unusual place owned and operated by Mr. Brooks who bought the site originally to save the 300 acres of spruce. It is an inn and cottages and has about 100 rms. in all. Secluded, but easily accessible. A. 2NB \$11.00. 2WB \$14.00. FPark. Pets P.

NEWCASTLE, ME. Pop. 914. (Socony F-11) 17 Mi. N.E. of Bath.

1—**Guest House: Lincoln Terrace.** Restricted clientele. Large, typical Maine home of refinement and beauty. On a hill among the trees. 50 guests. Meals. E. 2NB \$2.00. 2WB \$2.50 to \$3.00. FPark. Pets P.

NEW HARBOR, ME. (Socony F-12) 33 Mi. S.W. of Rockland.

32—**Summer Hotel: Gosnold Arms.** Open June 15 to Sept. 15. Restricted clientele. A picturesque hotel, on a famous old harbor, in a region still unspoiled. 30 rms. Some rms. WB. A. For 2, \$8.00 to \$10.00. FPark.

OGUNQUIT, ME. (*Socony C-14*) 17 Mi. S.W. of Biddeford.

1—**Artist Colony.** Beautiful coast.

Hotels: The Beachmere. (Open May 19 to Oct. 20.) Small inn of 21 rms. **Lookout.** (Open June 15 to Sept. 15.) 80 rms., 45 WB. Famous for 30 yrs. **Sparhawk Hall.** (Open June 25 to Sept. 8). Old and well-known. Big verandas. 160 rms., 80 WB. All three of these are first-class and fine and have restricted clientele. A. For 2, \$12.00 up. FPark.

Guest House: Holiday House. Open May to Nov. Restricted clientele. A quiet, colonial home accommodating 23 guests. E. 2NB \$4.00. 2WB \$5.00. FPark.

Cottages: Stair's. Open May 15 to Oct. 1. 23 simple New England type cabins. Clean and comfortable within, many WT. Meals. E. 2NB \$2.00. 2WT \$2.50. FPark. Pets P.

PARIS, ME. *Pop. 3,761.* (*Socony C-10*) 27 Mi. N.W. of Auburn.

26—**Guest House: The Mallow.** On Paris Hill. Restricted clientele. Until recently Mrs. Hubbard ran the Hubbard House, but I understand she is now operating only this small, lovely, Colonial guest house. Set in large grounds, peaceful, quiet. 7 rms., 4 WB. Meals. E. 2NB \$3.00. 2WB \$4.00. FPark.

PLEASANT ISLAND, ME. (*Socony B-8*) 9 Mi. W. of Rangeley.

4—**Cottages: Pleasant Island Lodge.** Open May 20 to Dec. 1. Restricted clientele. 20 small, well-maintained log cottages grouped around a main lodge. Popular resort. All rms. WB. A. 2WB \$8.00 to \$13.00. FPark. Pets P.

PORTLAND, ME. *Pop. 70,900.* (*Socony D-12*) 106 Mi. N.E. of Boston.

1 & 302—**Hotels: Congress, Eastland.** These are connecting hotels under the same management, having 741 rms., practically all WB. They offer you excellent accommodations. E. Prices run from SNB \$1.50 to SWB \$3.00, and 2WB \$4.50 to \$6.00. Gar. 75c. Pets P.

Guest House: Kenwood. (Mrs. Frank B. Fish.) 5 Mi. E. on Falmouth Foreside Rd. A typical, large Maine home snugly set among the trees. Furnished with antiques. 8 rms. No meals. E. For 2, \$2.00 to \$4.00. FPark. Small dogs P.

PROUT'S NECK, ME. (*Socony D-13*) 13 Mi. S. of Portland.

207—**Hotel: Black Point Inn.** Open June 20 to Sept. 20. Restricted clientele. One of the most distinctive places along the coast. Dignified background and surroundings. Rms. in main bldg. and beautiful cottages, all WB. 125 guests. A. 2WB \$16.00 up. FPark. Pets P.

RANGELEY (AND RANGELEY LAKES), ME. *Pop. 1,472. Alt. 1,545'.* (*Socony C-8*) 82 Mi. N.W. of Augusta.

4 & 16—**Fishing and hunting.** Famous vacation spot. When I was a boy, I took such outings in a tent, and fought mosquitos. Today we travel over hard-surfaced roads and enjoy cottages with electric lights, baths, and all the trimmin's.

Camps: Badger's Dodge Pond. Open May 1 to Nov. 1. (15 cottages.)

Mingo Springs. Open June 25 to Sept. 15. (150 guests.)

North Camp. Open June 1 to Oct. (12 cottages, all WB.)

Saddleback. Open May to Nov. (13 cottages.)

MAINE

RANGELEY (AND RANGELEY LAKES), ME. *(continued)*

True's. Open May 1 to Oct. 1. (25 guests.) All restricted clientele. All of these are first-class, even luxurious. Many cabins are WB. Some fireplaces, others with Franklin stoves. In season you will have to make reservations. Call Rangeley operator. A. For 2, \$8.00 to \$14.00. FPark. Pets P at some.

RAYMOND, ME. *Pop. 446. (Socony C-12) 21 Mi. N.W. of Portland.*

302—On beautiful Jordan Bay.

Lodge: Silversands. Open May 27 to Oct. 1. Restricted clientele. Furnished similar to a beautiful private home and conducted along the same lines. 26 guests. All rms. WB. A. 2WB \$14.00. (Higher in Aug.) FPark.

ROCKLAND, ME. *Pop. 9,075. (Socony G-11) 50 Mi. N.E. of Brunswick.*

1—Fine harbor. Deep-sea fishing. Golf. Loafing, plain and fancy.

Hotel: Samoset. Open June to Sept. Restricted clientele. Another grand resort-hotel that hands you everything on a silver platter. Popular with our granddads, our fathers, and still going strong. 175 rms., 100 WB. A. For 2, \$14.00 up. FPark. Pets P.

Guest House & Cottages: Humphreys. Open May to Oct. 27 guests who will find accommodations that are clean and comfortable but a great contrast to the above listed hotel. E. 2NB \$2.00. FPark. No pets.

ROCKWOOD, ME. *Pop. 315. (Socony F-6) 20 Mi. N.W. of Greenville.*

15—On Moosehead Lake.

Summer Cottages: The Birches. Open May 1 to Nov. 1. 45 guests in 12 cottages, all rms. WB. Newly constructed of peeled large logs. First-class. A. 2WB \$12.00. FPark. Pets P.

SACO, ME. *Pop. 7,233. (Socony C-13) 14 Mi. S.W. of Portland.*

1—**Hotel: Cascade Lodge & Cabins.** 3 Mi. N. Open April to Nov. 15. In a 100-acre park. Swimming pool. 16 rms. in the main house and 34 cabins, all WB. Meals. E. 2WB \$3.50 to \$4.50. FPark. Pets P.

Guest House: The Manger. 3 Mi. N. on US 1. Open May 15 to Oct. 15. Artistic and unusual. Thanks to the manager, I. H. Angell, you will enjoy your stay here. 40 guests. Meals. Rates vary with season. E. 2NB \$2.00 to \$4.00. FPark. Pets P.

SCARBORO, ME. *Pop. 2,445. (Socony D-13) 8 Mi. S. of Portland.*

207—Home of the first governor of Maine.

Highway Inn: Danish Village. Open May 15 to Oct. 15. So well-operated, unique, and pleasant that it is known all along the coast. Usually full. 95 cottages, 85 WB. Meals. E. 2NB \$2.00. 2WB \$3.00. FPark. Pets P.

SKOWHEGAN, ME. *Pop. 6,431. (Socony E-9) 39 Mi. N. of Augusta.*

2 & 147—A little town that has been made famous during the past few years by its summer theatre. The theatre and the "Broadway colony" are 5 Mi. N. at Lakewood, on a beautiful lake. No wonder the theatrical stars welcome a chance to play here in the summer.

SKOWHEGAN, ME. (continued)

Cottages: Lakewood Inn. May 29 to Sept. 25. Restricted clientele. Well, what have we? A theatre, a country club, an inn, bungalows, gift shop, store and lunchroom. Beautiful cottages with complete baths, fireplaces and luxuries you would not expect in this country. 41 cottages facing the lake. Because it is one of the nicest places anywhere, it is necessary to make reservations. E. SWB \$2.50. 2WB \$6.00. FPark. Pets P.



Lakewood Inn: A Street of Bungalows

Summer Camp: Somerset. 305 North St. Open May 15 to Oct. 15. 30 cottages, 12 WB. 100 guests. Cabins are what might be termed typical New England summer architecture. Meals. E. 2NB \$2.00. 2WB \$3.00. FPark. Pets P.

SOUTH CASCO, ME. Pop. 713. (Socony C-11) 23 Mi. S.W. of Auburn.
121 & 302—**Lodge & Cottages: Migis.** Open Apr. 1 to Oct. 1. Restricted clientele. Quiet, refinement. Lovely location. 75 guests. A. 2NB \$10.00. 2WB \$11.00 up. FPark. Pets P.

SOUTHWEST HARBOR, ME. (Socony J-10) 13 Mi. S.W. of Bar Harbor.
102—On Mt. Desert Island. (Manset P. O.)

Inn: The Moorings. Open June 15 to Oct. 15. Restricted clientele. All the staff, equipment, and much of the antique collection from the Manse of Northampton, Mass., has been moved here. Management of Mr. Hinckley, Jr. The Inn is at water's edge, the equipment and service of the best. 30 guests. A. 2NB \$9.00. 2WB \$10.00 to \$12.00. FPark. Pets P.

WATERVILLE, ME. Pop. 15,454. (Socony F-10) 80 Mi. N. of Portland.
201—Solby College.

Hotel: Elmwood. College Ave. and Main St. Pleasant, comfortable, well-liked hotel of 125 rms., 40 WB. Meals. E. 2NB \$5.00. Gar. 50c. Pets P.

WELLS, ME. Pop. 2,036. (Socony C-13) 13 Mi. S. of Saco.

1—**Cottages: Somerset Camps.** Open May 15 to Oct. 15. New last year. 20 cottages, many WB. Clean and well-kept. Bkfst. E. 2NB \$2.00. 2WB \$3.00. FPark. Pets P.

MAINE

WEST LEBANON, ME. (*Socony B-13*) 15 Mi. S.W. of Sanford.

202—**Guest House: Sundal.** 2½ Mi. off N. H. No. 16. Restricted clientele. After returning home, you will remember places like this which have added greatly to the enjoyment of your trip. Colonial furniture and open fires. 12 guests. Meals. E. 2NB \$3.00. Also ModA. FPark. Small dogs P.

WEST OUTLET, ME. *Pop. 56.* (*Socony F-6*) 20 Mi. N. of Greenville.

15—**Summer Cottages: MacKenzie's West Outlet Camps.** Open May 1 to Oct. 1. Restricted clientele. Rustic environment. A grand place in a beautiful spot. A rare host in "Mac." 22 cottages, all WB. A. 2WB \$11.00 up. FPark. Pets P.

WEST PEMBROKE, ME. *Pop. 965.* (*Socony N-8*) 27 Mi. S. of Calais.

1—**Guest House: Elm Cottage.** (Mrs. F. C. Bowles). The house is clean, comfortable, and full of interesting old treasures which are NOT for sale. 12 guests. Bkfst. E. 2NB \$2.50 to \$3.50. FPark. Pets P.

WINTER HARBOR, ME. (*Socony K-10*) 27 Mi. S.E. of Ellsworth.

186—**Hotel & Cottages: Grindstone Inn.** Open June 25 to Sept. 10. Restricted clientele. A famous hotel and resort, where you have everything possible done for you. The location is one of the state's superb spots. 150 guests. A. 2NB \$14.00. 2WB \$16.00. FPark. Pets P.

WISCASSET, ME. *Pop. 1,186.* (*Socony E-11*) 10 Mi. N.E. of Bath.

1—**Open House Day,** second week in August each year, when all the old homes are thrown open to visitors.

Inn: Wiscasset. Open June to Labor Day. Still another nice place for your approval, which it will surely win. A small inn of 25 rms. A. 2NB \$8.00. 2WB \$10.00. Gar. 50c. Pets P.

YORK, ME. (*Inc. York Beach and York Harbor*). (*Socony C-14*) 20 Mi. S.W. of Biddeford.

1—**Hotel: The Anchorage.** At York Beach. Open June 1 to Sept. 30. (A cottage open all year.) Restricted clientele. This has been going since 1865 and certainly, if it had not pleased many returning guests, it would not be operating today. 65 rms. Many WB. A. 2NB \$9.00. 2WB \$12.00. FPark. Pets P.

Hotel: Harmon Hall. At York Harbor. Open June 10 to Sept. 10. Restricted clientele. Truly, you will remember your trip through Maine and the many beautiful places at which you stopped. This will be no exception. 50 guests. A. 2NB \$11.00. WB \$13.00 up. E. For 2, \$5.00 up. FPark. Small dogs P.

Guest House: Hillcroft. At York Harbor. In closing Maine, I am glad to tell you of this lovely home, beautifully furnished with many antiques, and offering you true New England hospitality. 16 guests. Meals. E. 2NB \$3.50. 2WB \$4.50. ModA. for 2, \$5.00. FPark. Pets P.

MARYLAND

Flower: Blackeyed Susan. Nickname: Old Line State.

Population: 1,674,000. Area: 9,941 sq. mi. Max. speed: 45.

Reciprocity: 90 days. Gas Tax: State 4c. Federal 1c. Total 5c.

ANNAPOLIS, MD. *Pop. 12,750. (Esso N-5) 33 Mi. E. of Washington.*

50—State capital. U. S. Naval Academy founded in 1845.

Hotel: Carvel Hall. Everything about this fine old hotel blends with the atmosphere of the city. 150 rms., 125 WB. E. 2NB \$4.00 up. 2WB \$5.00 up. Gar. 50c.

BALTIMORE, MD. *Pop. 805,000. (Esso N-4) 38 Mi. N.E. of Washington.*

I & 40—Johns Hopkins. Duchess of Windsor. H. L. Mencken.

Hotel: Belvedere. Liked by many. Quiet. A little away from the downtown district. 300 rms., 250 WB. E. 2WB \$6.00 up. Gar. 75c.

Hotel: Lord Baltimore. A Cond. City's newest and largest, giving you everything expected. 700 rms., all WB. E. 2WB \$5.00 up. Gar. 75c. Small dogs permitted.

BEL AIR, MD. *Pop. 1,650. (Esso N-4) 17 Mi. N. of Baltimore.*

1—A residential town, no industry whatever. Birthplace of Edwin and John Wilkes Booth. Many plantations, some still having slave quarters.

Inn: Kenmore. Main St. and Kenmore Ave. A fine place of old-time architecture. Comfortable, satisfactory, and recommended. 27 rms., 12 WB. E. 2WB \$4.00. A. 2WB \$8.00. Gar. 50c. Pets P.

Guest House: Fairview. 6 guest rms. in a fine brick home set back from the roadway. Meals. E. 2NB \$3.00. 2WB \$5.00. FPark. Pets P.

Hotel & Cottages: Del Haven. 1 Mi. N. on US 1. A little older than the one at Berwyn but well managed and kept up by Mr. Irwin. Swimming pool. 12 rms. in main bldg., 23 cottages. 15 WB. Meals. E. 2NB \$2.00. 2WB \$2.50 to \$3.00. FPark. Small pets P.

BERWYN, MD. *(Esso N-4) 7 Mi. N. of Washington.*

1—**Cottages: Del Haven White House & Cottages.** Same management as at Bel Air. 30 modern and fine brick cottages, all WB. Maple furniture and good beds. Meals. E. 2WB \$3.00. FPark. No pets.

Motor Court: Royal Pine. New, opened in 1939, modern, and everything first-class. 12 cottages, all WB. No meals. E. 2WB \$2.50 to \$3.00. FGar. Pets P.

CATONSVILLE, MD. *(Esso M-4) 7 Mi. W. of Baltimore.*

40—**Guest House: Cary Croft.** 1 Mi. W. on US 29. Restricted clientele. An old-timey, pleasant Maryland home for 21 guests. Meals. E. 2NB \$2.00. FGar. Pets P.

Guest House: Five Oaks Lodge. N. Rolling and Frederick Rds. Distinctive white house and 5 cottages. Rms. for 30 guests. Meals. E. 2NB \$3.00. FPark. Pets P.

MARYLAND

COLLEGE PARK, MD. *Pop. 325. (Esso M-5) 6 Mi. N. of Washington.*

1—University of Maryland.

Cottages: Lord Calvert. Satisfactory accommodations for 50 guests in 20 cottages, 30 rms., all WB. Meals. E. 2WB \$2.50 to \$3.00. FPark. Pets P.

CUMBERLAND, MD. *Pop. 40,000. (Esso J-3) 134 Mi. N.W. of Washington, D. C.*

40 & 220—**Hotel: Fort Cumberland.** On Baltimore St. A six-storied, modern, city-type hotel, having 190 rms., 145 WB. E. 2NB \$3.00 up. 2WB \$4.00 up. Gar. 75c. Pets P.

DARLINGTON, MD. *(Esso N-3) 12 Mi. N.E. of Bel Air.*

1—**Guest House: Arbor Lawn.** The home of Mrs. Ashton. 4 guest rms. in a quaint old house which has been restored most pleasantly. Large lawns and a farm of 100 acres. Bkfst. E. 2NB \$2.50 up. FPark. Pets P.

EASTON, MD. *Pop. 4,300. (Esso N-5) 16 Mi. N. of Cambridge.*

213—**Guest House: Hope House.** Restricted clientele. 8 Mi. W. on Chesapeake Bay. Historic and beautiful. Built about 1740. Landscaped gardens. Unusually fine. 12 guests. A. 2NB \$10.00. 2WB \$12.00. FPark.

Guest House: Talbot. 8 N. Aurora St. Hominess and comfort. 10 guests. A. 2NB \$5.00. Gar. 25c. Pets P.

ELKTON, MD. *Pop. 3,500. (Esso O-3) 20 Mi. S.W. of Wilmington.*

40—Home of the "marrying parson," over 11,000 marriages a year.

Hotel: New Central. Small, 40 rms., 20 WB. Imagine you will have to elbow your way through the honeymooners to register. E. 2NB \$3.00. 2WB \$4.00. Gar. 50c. Pets P.

FALLSTON, MD. *(Esso N-4) 2 Mi. S. of Bel Air.*

1—**Guest House: Graystone Lodge.** Open Mar. 1 to Dec. 1. A comfortable, neat, old brick house. 10 guests. Meals. E. 2NB \$2.00. FPark. Pets P.

FREDERICK, MD. *Pop. 14,500. (Esso L-4) 47 Mi. W. of Baltimore.*

15 & 40—Rich in historical memories. Many Civil War battle grounds. Barbara Frietchie, of course, who is now immortalized in candy, tea rms., and other things.

Hotel: Francis Scott Key. Patrick and Court St. A metropolitan hotel with small-town hospitality. 200 rms., 150 WB. Rms. in rear of bldg. recommended. E. 2NB \$3.00. 2WB \$4.50. Gar. 50c. Pets P.

Guest House: Michael Home. 1 Mi. E. on US 40. An old-time sort of place, where Mr. and Mrs. Michael are sincere hosts. 15 guests. No meals. E. 2NB \$2.00 up. FGar. Pets P.

GRANTSVILLE, MD. *Pop. 400. Alt. 2,550'. (Esso H-3) 25 Mi. W. of Cumberland.*

40—**Guest House: Livengood's.** Spacious porches for settin'; airy rms. for sleepin'. 18 guests. Meals. E. 2NB \$2.00. FPark. Pets P.

HAGERSTOWN, MD. *Pop. 33,200. (Esso L-3) 72 Mi. N.W. of Baltimore.*

11 & 40—**Hotel: Alexander.** We are back in the city with THAT kind of a hotel. 200 rms., 175 WB. Very good. E. 2NB \$4.00. 2WB \$5.00. Gar. 75c. Pets P.

HAVRE DE GRACE, MD. *Pop. 3,975. (Esso N-4) 35 Mi. N.E. of Baltimore.*

40—At the mouth of the Susquehanna River, on Chesapeake Bay.

Hotel: Colonial. On Union Ave. A handy and good place to stop for the night. 60 rms., many WB. E. 2NB \$3.00. 2WB \$4.00. FPark. Gar. 50c. Pets P.

LAUREL, MD. *Pop. 2,750. (Esso M-5) 17 Mi. N.E. of Washington.*

1—Laurel Race Track.

Guest House: Colonial. Washington Blvd. and Talbot Ave. A new white house with green shutters. Nicely furnished in maple. Large rms. 12 guests. No meals. E. 2NB \$2.00. 2WB \$3.50. FPark. Pets P.

LIME KILN, MD. *(Esso L-4) 3½ Mi. S. of Frederick.*

15—**Guest House: Arcadia.** Colonial home built in 1774. Mrs. McKinney is the hostess. 8 guests. Meals. E. 2NB \$2.00. FPark. Pets P.

MOUNTAIN LAKE PARK, MD. *(Esso H-4) 1 Mi. E. of Oakland.*

38—**Hotel: Mountain Lake.** Open May 15 to Oct. 15. Established since 1869. One of the oldest and best known in Maryland. Everything done for your comfort. 125 guests. A. 2NB \$9.00. 2WB \$10.00. FPark. No pets.

Guest House: Mrs. A. T. White. 1½ Mi. E. of Oakland on E St. Simple but pleasant. 12 guest. E. 2NB \$2.00. FPark. Pets P.

OCEAN CITY, MD. *Pop. 950. (Esso P-7) 32 Mi. E. of Salisbury.*

213—Maryland's only seashore resort.

Hotel: Benson. Baltimore Ave. and N. 9th St. Open May 1 to Oct. 1. Restricted clientele. Pleasant and satisfactory accommodations for 100 guests. No meals. E. 2NB \$3.00. 2WB \$5.00. FPark. Small dogs permitted.

OXFORD, MD. *(Esso N-6) 92 Mi. S.W. of Wilmington, Del.*

213 & 313—**Guest House: Avon Inn.** A small home-inn, steam heated, which accommodates 40 guests. On the "Eastern Sho," and in an interesting town, second oldest town in the state, that lives on the catching of crabs and oysters. Sad to relate, golf has penetrated, even here, where all before was peace. This inn is plain, with simple family living. No such things as private baths, but a lot of downright comfort. A. \$5.00 for 2NB. Garage or parking free. Pets P.

PIKESVILLE, MD. *(Esso M-4) 7 Mi. N.W. of Baltimore.*

140—**Guest House: The Boxwoods.** 1620 Reisterstown Rd. An old home only recently opened to 17 guests. Bkfst. E. 2NB \$2.00 up. FPark. Pets P.

SALISBURY, MD. *Pop. 14,250. (Esso O-7) 106 Mi. S. of Wilmington, Del.*

13—Down on the peninsula where all good sportsmen hope to go duck hunting.

Hotel: Wicomico. One of the best hotels on the eastern shore. Modern. 150 rms., 100 WB. E. 2NB \$4.00. 2WB \$5.00. FPark. Pets P.

WATERLOO, MD. *(P. O. Jessups.) (Esso M-5) 14 Mi. S.W. of Baltimore.*

1—**Guest House: Dunroamin.** I leave Maryland happy to include this fine home for 8 guests. I know you, too, will be glad to remember it. No meals. E. For 2, \$2.00 up. FPark. Pets P.

MASSACHUSETTS

Flower: Mayflower. Nickname: Bay State.

Population: 4,425,000. Area: 8,039 sq. mi. Max. speed: Reasonable and proper. Reciprocity: permit and insurance required after thirty days. Gas Tax: State 3c. Federal 1c. Total 4c.

AMHERST, MASS. *Pop. 6,473. (Socony E-10) 7 Mi. N.E. of Northampton.*

9—Home of Amherst College.

Hotel: Lord Jeffery. On the green. A restful, beautiful inn under the management of Mr. L. G. Treadway. Well worth visiting to see the colonial architecture and old and valuable prints which line the walls. 75 rms., 65 WB. Many fireplaces. E. 2WB \$6.00. A. 2WB \$14.00. Also ModA. Gar. 75c.

Hotel: The Perry. Modest hotel on a quiet street. E. For 2, \$2.00 up. Also A. FPark. No pets.

ANDOVER, MASS. *Pop. 10,542. (Socony H-9) 4 Mi. S. of Lawrence.*

28—**Hotel: Shawsheen Manor.** Small, unique, of Georgian architecture. 40 rms., many WB. E. 2NB \$3.00. 2WB \$4.00. Gar. 50c. FPark.

Inn: The Phillips. Overlooks campus of Phillips Academy. Management of Mr. L. G. Treadway. Few hotels are more beautifully furnished. Antique furniture, old engravings, Currier and Ives prints from Garvan collection. 40 rms., 22 WB. E. 2NB \$4.00 up. 2WB \$6.00 up. FPark.

ASHFIELD, MASS. *Pop. 1,000. (Socony D-9) 35 Mi E. of Pittsfield.*

112—A quiet old sleepy New England village with no railroad.

Inn: Ashfield House. Open June 21 to Sept. 15. If you want to drowse, walk a bit, and sit a lot, here is the place. Managed by Mr. L. G. Treadway. 50 rms. A. For 2, \$8.00 up. FPark. Pets P.

BARNSTABLE, MASS. *Pop. 7,271. (Socony L-12) 75 Mi. S.E. of Boston.*

6—Down on Cape Cod where you meet Joe Lincoln's characters.

Hotel: Barnstable Inn. Open June 1 to Sept. 15. Restricted clientele. One of 5 New England inns built and maintained continuously as public hostelries. Now with modern comforts added to historic atmosphere. 40 guests in main bldg. and cottages. A. 2NB \$10.00. 2WB \$12.00. FPark. Pets P.

Inn: Cap'n Grey's. Open June 28 to Oct. 15. Restricted clientele. If you are discriminating, you will like this place that was built in 1716. Most attractive. Small enough to be pleasantly congenial. 6 rms. E. 2NB \$4.00. A. 2NB \$12.00. Gar. 50c.

BECKET, MASS. *Pop. 723. (Socony C-10) 19 Mi. S.E. of Pittsfield.*

8—**Guest House: Lytlebrooks.** On Main St. Restricted clientele. A comfortable typical old New England farmhouse where the Misses Griffith make your stay pleasant. 10 guests. Meals. E. 2NB \$2.00-\$3.00. FPark. No pets.

MASSACHUSETTS

BOSTON, MASS. *Pop. 781,500. (Socony H-10) 218 Mi. N.E. of New York City.*

1 & 20—Space permits a listing of but a few of many excellent hotels here. Travel Bureau: Gulf Tourguide Bureau, Park Square Bldg.

Hotel: Bellevue. On Beacon Hill opposite State House. Rms. in new part especially recommended. 300 rms., 265 WB. E. 2WB \$5.00 up. Gar. \$1.00. Pets P.

Hotel: Canterbury. 14 Charlesgate W. A family-type. Fine location. 130 rms. Some apts. E. 2WB \$4.00 up. Gar. 75c.

Hotel: Copley Plaza. Copley Square. If visiting Boston for the first time with my car, this would be my choice. It has everything one could wish. Fine location, rms., and management. Easily accessible. 500 rms., all WB. E. 2WB \$8.00. Gar. \$1.00. Small dogs P.

Hotel: Kenmore. 490 Commonwealth Ave. Another popular hotel of 400 rms., all WB. E. 2WB \$5.00 up. Park. 25c. No pets.

Hotel: Puritan. 390 Commonwealth Ave. Away from city congestion. Refined atmosphere. 180 rms. E. 2WB \$6.00 up. FPark.

Guest House: Dickens. 44 N. Beacon. A Victorian home of much charm. Interestingly furnished. 16 guests. No meals. E. 2NB \$2.00 up. FPark. Pets P.

Guest House: Mrs. Parmelee's. 11 Walnut St. Restricted clientele. Near center of city but on a quiet street. Beautiful old-time furnishings but modern beds. No meals. E. 2NB \$2.00. Gar. \$1.00. No pets.

BREWSTER, MASS. *Pop. 715. (Socony L-12) 6 Mi. S.W. of Orleans.*

6—**Inn: Consodine House.** Restricted clientele. Small, comfortable, and New England hospitality at its best. 10 rms. A. 2NB \$10.00. FPark. Pets P.

Inn: Elm Tree. Open June 1 to Oct. 15. Restricted clientele. An old home, cool spacious rms., good beds, quaint atmosphere. Only 12 guests. 45 acres of land. A. For 2, \$10.00 up. FPark. No pets.

BROOKLINE, MASS. *Pop. 50,319. (Socony H-10) 3 Mi. S. of Boston.*

9—**Guest House: Dunster House.** 83 Dunster Rd. Restricted clientele. Handy to the city, but not in it. Has pleasant rms. for 22 guests. No meals. E. 2NB \$2.00 up. FPark. Pets P.

Guest House: Grayson Hall. 222 Babcock St. Restricted clientele. 34 rms., all beautifully furnished in Colonial style. No meals. E. 2NB \$2.00. 2WB \$3.00. FPark. No pets.

CHARLEMONT, MASS. *Pop. 923. (Socony D-9) 8 Mi. W. of Shelburne Falls.*

2—**Inn: Charlemont.** Open May to Nov. For over 150 yrs. this place has been going, giving pleasure to many travelers. 26 rms. Meals. E. 2WB \$4.00. FPark. Pets P.

Cottages: Mohawk Park. 2 Mi. W. Open May 1 to Nov. 1. Very good, especially for the East. 20 cottages. Many WB. Meals. E. 2NB \$2.50. 2WB \$4.00. FPark. Pets P.

CHATHAM, MASS. *Pop. 2,050. (Socony M-12) 40 Mi. S. of Provincetown.*

28—**Hotel: Chatham Bars.** Shore Rd. Open June 21 to Sept. 15. Restricted clientele. One of the finest I know. Luxurious rms. and cordial hospitality in addition to beautiful surroundings. 50 rms. A. 2WB \$20.00 up. FPark. Gar. 75c.

MASSACHUSETTS

CHATHAM, MASS. (*continued*)

Inn: The Queen Anne. Open May 30 to Oct. 17. Restricted clientele. Smaller, but certainly nice enough for anyone. 40 guests. A. For 2, \$9.00-\$15.00. FPark. Small dogs P.

Guest House: Wayside Inn. Main St. A few years ago Mrs. Haven started in with 2 guest rms., now she has 15, proving what hospitality can do. E. 2NB \$2.50-\$3.00. FPark. Pets P.

Cottages: Pilgrim Village. Open May 1 to Oct. 15. Restricted clientele. A group of 20 cottages giving you everything desired in accommodations. Some with kitchenettes, some WB, some WT. E. For 2, \$3.00-\$6.50. FPark. Small pets P.

COHASSET, MASS. *Pop. 3,418. (Socony J-10) 10 Mi. E. of Quincy.*

3A—**Guest House: Hubbard House.** N. Main St. Anyone who has taken the Jerusalem Road through here will always remember it, and more than likely he has seen this lovely old New England home. 14 rms. Bkfst. E. 2NB \$3.00-\$5.00. FPark. No pets.

CONCORD, MASS. *Pop. 8,000. (Socony H-10) 18 Mi. N.W. of Boston.*

2—I doubt if there is a city of its size in the country which has so much history clinging to its skirts.

Inn: Colonial. Restricted clientele. An old and lovely inn that does not move an inch to keep up with the latest gadgets, but does furnish you with all and more comforts than you deserve. One of my favorites. 35 rms. From E. 2NB \$3.00, to A. 2WB \$10.00. FPark. Gar. 50c. Small dogs P.

DALTON, MASS. *Pop. 4,282. (Socony C-10) 5 Mi. E. of Pittsfield.*

9—Paper for U. S. money is made here.

Hotel: Irving House. A pleasant, old hotel in a quiet town. 35 rms., 25 WB. E. 2NB \$4.00 to A. 2WB \$10.00. FPark. Pets P.

DEERFIELD, MASS. *Pop. 2,963. (Socony D-9) 3 Mi. S. of Greenfield.*

10—Do not fail to visit. Many wonderful old houses. Fine old church.

Hotel: Old Deerfield Inn. Open May 1 to Nov. 1. Restricted clientele. Truly an inn, rather than a hotel. 20 rms. E. 2NB \$4.00. 2WB \$5.00. FPark.

EDGARTOWN, MASS. *Pop. 1,399. (Socony K-13) On Island of Martha's Vineyard.*

Inn: Harborside. Open June 15 to Oct. 1. Restricted clientele. A main house with DR and lounge. 80 guests in cottages. Fishing and sailing, the principal amusements. A. 2NB \$10.00. 2WB \$12.00 up. FPark. Pets P.

FALL RIVER, MASS. *Pop. 117,414. (Socony J-12) 13 Mi. N.W. of New Bedford.*

6—**Hotel: Mellen.** 123 N. Main. On your way to Cape Cod, it will be handy to know of the good accommodations here. 100 rms. E. 2NB \$3.00. 2WB \$4.00. Gar. 50c. Pets P.

FALMOUTH, MASS. *Pop. 6,537. (Socony K-12) 72 Mi. S.E. of Boston.*

28—A delightful old seaport town.

Guest House: Elm Arch. Restricted clientele. Built in 1812 as a private residence of Capt. Silas Jones. One of the historic landmarks of the town. 38 guests. A. 2NB \$10.00 up. 2WB \$14.00. FPark. Gar. 50c.

MASSACHUSETTS

FITCHBURG, MASS. *Pop. 41,700. (Socony F-9) 31 Mi. W. of Lowell.*

2 & 31—**Hotel: Raymond.** A city hotel of 200 rms. E. 2WB \$4.00. Gar. 50c.

Guest House: The Garrison. 3 Mi. E. at Lake Whalon. Out in the country, surrounded by 3 acres of land. 15 guests. No meals. E. 2NB \$2.00 up. 2WB \$3.00. FPark. Pets P.

GARDNER, MASS. *Pop. 21,000. (Socony F-9) 61 Mi. W. of Boston.*

2—**Guest House: The Victorian.** 4 W. Broadway. A large, old-fashioned home with 10 guest rms. Bkfst. E. 2NB \$2.00-\$2.50. FPark. Small pets P.

GLOUCESTER, MASS. *Pop. 24,500. (Socony K-9) 32 Mi. N.E. of Boston.*

121—Famous fishing resort and art center.

Hotel: Moorland. Open June 15 to Sept. 15. On the ocean. One of the grandest sites on North Shore. 200 rms., 40 WB. A. 2NB \$11.00. 2WB \$14.00 up. FPark.

Hotel: Thornwald. Open June 15 to Sept. 15. Restricted clientele. Another old, well-known, and fine resort hotel of 100 rms. A. 2NB \$12.00. 2WB \$16.00. Also ModA. FPark. Small dogs P.

Inn: The Tavern. On Western Ave. Open May 20 to Oct. 1. Directly on water's edge. Swimming pool. 50 guests. E. 2NB \$4.00. 2WB \$5.50. FPark. No pets.

Guest House: The Brier Hedge. 1 Beach Rd. Open June to Sept. 8 guests in a quiet, refined home. No meals. E. 2NB \$3.00. 2WB \$4.00. FPark. No pets.

Guest House: Mrs. Ethel B. Dodge. 34 Pleasant St. Especially nice for ladies traveling alone. 6 guests. No meals. E. 2NB \$3.00. FPark. No pets.

Guest House: Mrs. Ethel A. Kerr. 71 Western Ave. Open June 15 to Oct. 1. Pleasant white home with a charming hostess. Has rms. for 12 guests. No meals. E. 2NB \$3.00. 2WB \$4.00. FPark. No pets.

Guest House: The Polly Elizabeth. 96 Essex Ave. ½ Mi. W. Open June to Oct. Restricted clientele. An old New England farmhouse set in an apple orchard. 8 guests. No meals. E. 2NB \$2.50-\$3.00. FPark. No pets.

Guest House: Mrs. Clayton Smith. 63 Western Ave. Open May 1 to Nov. 1. Restricted clientele. A preferred home near the Monument. 8 guests. E. 2NB \$2.50-\$3.00. FPark. Pets P.

GOSHEN, MASS. *Pop. 257. (Socony D-10) 7 Mi. W. of Torrington.*

4 & 61—**Guest House: The Whale Inn.** Up on the hill as you travel the delightful Berkshire Trail. A place of much charm and beauty. 12 guests. E. For 2, \$4.00-\$7.00. Also A. FPark. Pets P.

GREAT BARRINGTON, MASS. *Pop. 6,369. (Socony B-11) 120 Mi. N. of New York City.*

7—**Hotel: Berkshire Inn.** Restricted clientele. One of the oldest and best-known resort hotels of this area. Wm. Cullen Bryant house in rear garden. 100 rms., 60 WB. A. 2NB \$12.00 up. 2WB \$14.00 up. Also ModA. FPark. Gar. \$1.00. Small pets P.

Hotel: Miller. More commercial. Clean, comfortable, and satisfactory. Reasonably priced. 75 rms. Meals. E. 2NB \$3.00. 2WB \$4.00. Gar. 50c. Pets P.

MASSACHUSETTS

GREAT BARRINGTON, MASS. (*continued*)

Inn: The Oakwood. Open May 15 to Oct. 15. A large, rambling inn with spacious grounds in beautiful gardens. 60 guests. A. 2NB \$10.00. 2WB \$12.00. Also ModA. FPark.

Guest House: Peltonbrook. Stockbridge Rd. 3 Mi. N. Open May 15 to Oct. 15. Restricted clientele. This beautiful country estate would be my choice. The original part was built in 1765, but there are many modern additions. Near Monument Mountain. 12 guests. Meals. E. 2NB \$4.00. 2WB \$5.00. FPark. Small dogs P.

GREENFIELD, MASS. *Pop. 16,200. (Socony D-9) 100 Mi. N.W. of Boston.*

5—**Hotel: Weldon.** 59 High St. Restricted clientele. Well worth driving extra miles, for it is hard to find a better hotel. On a quiet street. 190 rms., 150 WB. E. 2NB \$4.00. 2WB \$5.00. Gar. 25c. Small dogs P.

Inn: Cabot Lodge. 43 High St. Originally one of the fine homes of the city, now enlarged and opened for 32 guests. Bkfst. E. 2NB \$2.50. 2WB \$4.50. FPark. Pets P.

Guest House: The Evergreens. 243 High St. Open Apr. 15 to Nov. 15. Out a bit in a nice location with large grounds. A neat white home for 8 guests. No meals. E. 2NB \$2.00-\$2.50. FPark. No pets.

HADLEY, MASS. *Pop. 2,711. (Socony E-10) 18 Mi. N. of Springfield.*

9—Settled in 1659. A quiet, lovely town with wide, peaceful green.

Guest House: Ben Smith Tavern. Open Apr. to Dec. Restricted clientele. Miss Leonard took this old place built in 1774 and has furnished it in a manner that would delight you. Well worth visiting. 12 guests. Bkfst. E. For 2, \$3.00 up. FPark. Small dogs P.

HARWICHPORT, MASS. *Pop. 2,400. (Socony L-2) 9 Mi. W. of Chatham.*

28—**Inn: Melrose.** Restricted clientele. Small, pleasant, and attractive. 40 rms., many WB. A. 2NB \$10.00. 2WB \$12.00. Also ModA. FPark.

HINGHAM, MASS. *Pop. 7,330. (Socony J-10) 6 Mi. E. of Quincy.*

3A—In 1935, this town was 300 yrs. old. Many interesting houses.

Inn: Bancroft Hall. 197 Main St. Restricted clientele. The rms. are large and hospitable. The capacity is limited. E. 2NB \$3.50. FPark.

Guest House: Black Horse. 313 East St. Open May 15 to Oct. 15. Restricted clientele. Early American in charm, modern in comforts. Old-fashioned gardens, peace and quiet. 25 guests. Meals. E. 2NB \$4.00. 2WB \$6.00. FPark.

HOLYOKE, MASS. *Pop. 56,139. (Socony D-10) 10 Mi. N. of Springfield.*

5 & 202—Near Mt. Tom and Holyoke College for Women.

Hotel: Roger Smith. This being a "Roger Smith" hotel assures you of cleanliness, satisfaction, and fine hospitality. 133 rms. E. 2WB \$4.00. Gar. 50c. Your dog is welcome.

HYANNIS, MASS. *Pop. 1,800. (Socony L-12) 5 Mi. S. of Barnstable.*

132—The social center of the South Shore.

Hotel: Mayflower. Open May 20 to Sept. 21. A resort hotel of the better kind. Quietly furnished in good taste. 70 rms., 50 WB. E. For 2, \$4.00-\$5.00. A. For 2, \$10.00-\$12.00. ModA. For 2, \$8.00. FPark. Gar. \$1.00.

HYANNIS, MASS. (continued)

Cottages: Sun Dial Village. Foot of Maple Ave. Restricted clientele. About as satisfactory and pleasant accommodations as you will find along the coast. 15 cottages artistically furnished in Early American. All rms. WB. Recommended. No meals. E. 2WB \$5.00 up. FPark. Small dogs P.



Sun Dial Village

LEICESTER, MASS. Pop. 4,426. (Socony F-10) 6 Mi. W. of Worcester.

9—Now a little off the through US 20.

Guest House: The Thompsonian. 18 simple cabins and rms. in an old house. Open for guests, "till the water freezes." Meals. E. For 2, \$2.00 up. FPark. Pets P.

LENOX, MASS. Pop. 2,750. (Socony C-10) 7 Mi. S. of Pittsfield.

7—Music festival in Aug., so if going then, reserve rms. in advance.

Hotel: Curtis. Open May 25 to Oct. 15. Restricted clientele. Wide verandas, large rms. One of the "solid" older hotels of New England to which many guests return yearly. Mr. Roberts, who has been here for years, has gathered a host of friends for his dignified, satisfying inn. 140 guests. E. 2WB \$6.00 up. A. 2WB \$14.00 up. ModA. For 2, \$12.00 up. Gar. 75c. Small dogs P.

Inn: The Village. On Church St. Restricted clientele. A small place with a charming clientele all of its own. 35 guests. E. 2WB \$3.50 up. A. 2WB \$8.00 up. FPark. No pets.

Guest House: St. Lawrence Inn. On Walker St. Restricted clientele. Beautifully managed by Mrs. St. Lawrence. Old colonial home furnished with unusually good taste. 20 guests. A. 2NB \$8.00. 2WB \$10.00. Also ModA. Gar. 75c. No pets.

MAGNOLIA, MASS. Pop. 2,500. (Socony K-9) 6 Mi. S.W. of Gloucester.

127—Just about the center of "THE" North Shore.

Hotel: Oceanside. Open June 25 to Sept. 15. Restricted clientele. One of the old and fashionable resort hotels of the North Shore with much atmosphere. 300 rms., 150 WB. A. 2NB \$12.00. 2WB \$15.00. ModA. \$12.00. FPark. Gar. \$1.00 No pets.

MANOMET, MASS. (Socony K-11) 7 Mi. S. of Plymouth.

3—**Guest House: Winviriden.** Open June to Sept. Restricted clientele. Formerly a private home now converted into a fine guest house. 8 rms., 3 CB. Meals. E. For 2, \$2.00-\$4.00. FPark. No pets.

MASSACHUSETTS

MARBLEHEAD, MASS. *Pop. 10,173. (Socony J-10) 7 Mi N.E. of Swampscott.*

129—**Hotel: Marblehead.** Open June 15 to Sept. 10. Another of the usual fine and well-run resort hotels. 100 rms., 60 WB. A. 2NB \$12.00 up. FPark. No pets.

MARLBOROUGH, MASS. *Pop. 15,781. (Socony C-12) 16 Mi. N.E. of Worcester.*

20—**Guest House: Twin Brook Farm.** 279 E. Main. 1 Mi. E. Restricted clientele. Still another of those delightful guest houses peculiar to New England. 12 guests. Bkfst. E. 2NB \$2.00-\$3.00. FPark. Small dogs P.

NEW BEDFORD, MASS. *Pop. 112,822. (Socony J-12) 22 Mi S. of Taunton.*

6—An old-time whaling city with many fine mansions.

Hotel: New Bedford. A good hotel. Modern. Fireproof. 200 rms. E. For 2, \$4.50 up. Gar. 50c.

NEW BOSTON, MASS. *Pop. 471. (Socony C-11) 22 Mi. W. of Westfield.*

8—Maple sugar and cheese are the leading products of this town.

Inn: New Boston. Restricted clientele. This is a charming old inn built back in 1779 with enough comforts added to make it modern, but not too much so. Beamed taproom and an old ballroom. 20 guests. E. 2NB \$5.00. A. 2NB \$12.00. FGar. Small dogs P.

NEWBURYPORT, MASS. *Pop. 15,075. (Socony J-9) 41 Mi. N. of Boston.*

1—Be sure to see the many interesting old homes here.

Hotel: Wolfe Tavern. Open May to Oct. Again I wish that space permitted full description. As a friend told me, "It is the most interesting hotel I have ever been in," and I am inclined to agree with her. Daniel Webster, John Calhoun, and many other famous men have passed through its doors. An inn since 1738. 50 rms. Meals. E. 2NB \$3.00. 2WB \$4.00 up. Gar. 50c.

NORTHAMPTON, MASS. *Pop. 24,525. (Socony D-10) 9 Mi. N. of Springfield.*

5—Associated with Calvin Coolidge and Smith College.

Hotel: Northampton. On King St. For years this city needed a fine modern hotel. It now has it. Excellent. 125 rms., 100 WB. E. 2NB \$4.00. 2WB \$5.00. FPark. Small dogs P.

NORTH EASTHAM, MASS. *(Socony L-11) 2 Mi. N. of Eastham.*

6—**Cottages: Eastham Camps.** 9 simple cottages. Clean, comfortable, and satisfactory, but with no frills. Meals. E. 2NB \$2.00. FPark. Pets P.

NORTHFIELD, MASS. *Pop. 1,900. (Socony E-9) 20 Mi. N.E. of Greenfield.*

10—The town made famous by Dwight Moody.

Hotel: The Northfield. 1 Mi. N. at E. Northfield. Attractive, well-managed, and hospitable. 150 rms. A. For 2, about \$10.00. FPark.

PIGEON COVE, MASS. *(Socony K-9) 2 Mi. N. of Rockport.*

127—**Hotel: Edward.** Open May 15 to Oct. 15. Restricted clientele. Once again we have one of the old and well-known resort hotels on the North Shore. 70 guests. A. 2NB \$11.00. 2WB \$12.00. E. For 2, \$5.00. FPark. No pets.

PITTSFIELD, MASS. *Pop. 47,516. (Socony C-10) 150 Mi. N.E. of New York City.*

7—General Electric Co. Winter sports. Very fine music.

Hotel: Wendell. An old hotel but under the management of Napoleon Campbell, it has become one of the best-liked hotels in this section. 330 rms., 280 WB. E. 2NB \$4.00. 2WB \$5.00. Gar. 75c. Small dogs P.

Note: Down the street is the **South Street Inn**, E. 2WB \$5.00. 2 modest quiet guest houses are **Clinton Hall** and **White Tree Inn**, which are homelike and pleasant. E. For 2, around \$3.00.

PLYMOUTH, MASS. *Pop. 13,183. (Socony K-11) 44 Mi. S.E. of Boston.*

44—**Hotel: Mayflower.** 7 Mi. S. Open May 28 to Sept. 20. On high point of land commanding a magnificent view. 100 acres of grounds. Swimming pool, golf, and all such things. 100 rms. From E. 2NB \$5.00 to A. 2WB \$16.00 up. ModA. For 2, \$12.00-\$14.00. FPark. Gar. 75c.

PROVINCETOWN, MASS. *Pop. 4,071. (Socony L-11) 80 Mi. E. of Plymouth.*

6—"You either love or hate Provincetown."

Inn: Colonial. 586 Commercial St. Open June 15 to Sept. 15. Restricted clientele. Just across the road from the bay with no obstruction to its view. A place of dignity and charm. Has 16 guest rms. Bkfst. E. 2NB \$4.00. 2WB \$6.00. FPark. Pets P.

Inn: Red Inn. 15 Commercial St. Open May 28 to Sept. 28. Restricted clientele. The guests of Miss Wilson say her place is de luxe. She says that it is too simple and homelike to be that. Maybe you can settle the argument. Built in 1805. One of the pleasantest places along the coast. Open wood fires. 17 guests. ModA. For 2, \$12.00. Gar. 75c.

Cottages: Day's. Open May 1 to Oct. 15. 13 simple cottages on the beach. Usually full in the summer. No meals. E. 2NB \$3.00. FPark. Pets P.

Cottages: East Harbor. 2 Mi. E. Open May 1 to Nov. 1. 6 new natty white cottages on a private beach. Maid service. Each cottage has living rm., 2 bedrooms., kitchenette and WB. Electrically equipped. Recommended. E. 2WB \$5.00-\$10.00. FPark. Pets P.

Summer Cottages: Kalmar Village. 2 Mi. E. Open May 1 to Oct. 1. 8 trim Cape Cod cottages, all equipped so that you walk in and start opening cans. All rms. WB. Fireplaces. Maid service. E. 2WB \$5.00-\$10.00. FPark. Pets P.

ROCKPORT, MASS. *Pop. 3,630. (Socony K-9) 5 Mi. N. of Gloucester.*

127—Out on Cape Ann where the artists flock.

Guest House: House of Irwin. 2 King St. Open June to Oct. Excellently managed in a hospitable manner by Mr. and Mrs. Irwin. 14 guests. Bkfst. E. 2NB \$2.00-\$3.00. FPark. Pets P.

Guest House: Mrs. C. H. Rogers. 23 Granite St. Open May to Oct. A modern New England home for 14 guests. Bkfst. E. 2NB \$2.00-\$2.50. FPark.

MASSACHUSETTS

SALEM, MASS. *Pop. 43,472. (Socony J-9) 20 Mi. N.E. of Boston.*

1A—House of Seven Gables, Witches, Court House.

Hotel: Hawthorne. Modern, first-class, giving everything expected in a fine hotel. 140 rms., 85 WB. E. 2NB \$4.00. 2WB \$5.00. Gar. 75c. Small dogs P.

Guest House: Cook-Oliver. 142 Federal St. Open June 1 to Oct. 1. Restricted clientele. Aside from other reasons, it is a privilege and a pleasure to visit these fine old houses. This was designed by McIntire and is almost a museum piece, yet it has modern comforts. 14 guests. No meals. E. 2NB \$2.00-\$3.00. FPark. Small dogs P.

Guest House: Hathaway House. On the grounds of the House of Seven Gables. 54 Turner St. Open June 15 to Oct. 1. Again, we have a home that should be visited for its historic interest alone, and yet has pleasant rms. for 40 guests. Meals. E. 2NB \$2.00 up. 2WB \$3.50. FPark. No pets.

SHEFFIELD, MASS. *Pop. 1,810. (Socony C-11) 6 Mi. S. of Great Barrington.*

7—Home of Walter Pritchard Eaton and other well-known people.

Inn: Sheffield. Main St. Restricted clientele. A peaceful place set back from the road with large verandas and nice grounds. 35 rms. A. For 2. \$8.00-\$12.00. Also ModA. FPark. Small dogs P.

SOUTH EGREMONT, MASS. *Pop. 1,730. (Socony B-11) 4 Mi. S.W. of Great Barrington.*

17—**Inn: Egremont.** Open June to Sept. Restricted clientele. Recently overhauled and now so attractive that others might follow these lines. 35 rms., 12 WB. A. 2NB \$9.00. WB \$11.00. Also ModA. FPark.

Inn: Olde Egremont Tavern. Open Apr. to Nov. Restricted clientele. An old bldg. that has been modernized just enough to make it comfortable. 6 rms., none WB. A. 2NB \$10.00. FPark.

Guest House: Twin Pines Inn. Restricted clientele. This fine old colonial structure has a hospitality and comforts that will be pleasantly remembered. 16 guests. Meals. E. 2NB \$3.00. 2WB \$4.00. FPark. Small dogs P.

SOUTH HADLEY, MASS. *Pop. 6,838. (Socony E-10) 4 Mi. N.E. of Holyoke.*

63—**Guest House: The Bookshop Inn.** On College St. How these old New England homes do fit their surroundings! This is typical. 9 guests. E. 2NB \$4.00. 2WB \$5.00. FPark. Pets P.

SOUTH HARWICH, MASS. *(Socony L-12) 6 Mi. W. of Chatham.*

28—**Guest House: The Rose Bowl.** Open May 28 to Oct. 20. Restricted clientele. Here is a charming place "putting up" 18 guests in main house and 2 cottages. Spacious yard and pine grove. For 2, \$4.00 inc. Bkfst. FPark. Pets P.

SOUTH SANDWICH, MASS. *(Socony K-12) 8 Mi. N.W. of Barnstable.*

6—**Guest House: The Turkey Farm.** Restricted clientele. On an 80-acre farm with a $\frac{1}{4}$ -Mi. frontage on Lawrence Pond. Home of Mr. and Mrs. Wright. 4 guest rms. A. 2NB \$10.00. Also E. FPark. No pets.

SOUTHWICK, MASS. *Pop. 1,540. (Socony D-11) 5 Mi. S. of Westfield.*

202—**Guest House: Village Farm.** Restricted clientele. Mrs. Stanley now has 3 guest rms. Meals. E. 2NB \$2.00-\$3.00. FPark. Small pets P.

SOUTH YARMOUTH, MASS. (*Socony L-12*) 80 Mi. S.E. of Boston.

28—**Guest House: Larboard Lee.** On Pleasant St. Restricted clientele. A typical Cape Cod home having 3 guest rms. Mr. and Mrs. Curtis have only recently opened their home for guests. Bkfst. E. 2NB \$3.00. FPark.

Guest House: Salt Boxes. Restricted clientele. "A Salt Box" is a lovely, 2 rm. modern cottage with fireplace and WB. Private bathing beach. Unusual and nice. Mrs. Ruth Boardman, owner. Meals. E. For 2, \$4.00-\$5.00 up. FPark.

SPRINGFIELD, MASS. *Pop. 150,000.* (*Socony E-11*) 86 Mi. W. of Boston.

5 & 20—**Hotel: Highland.** On Hillman St. ACond. One of those hotels which through good management has become so popular that travelers go extra miles to reach. 100 rms. E. 2NB \$2.50 up. 2WB \$4.00 up. Gar. 75c. Small pets P.

Hotel: Kimball. A fine, fireproof hotel of 400 rms., 300 WB. Every courtesy and comfort. E. 2NB \$4.00. 2WB \$5.00. Gar. 75c. Pets P.

STOCKBRIDGE, MASS. *Pop. 1,921* (*Socony G-10*) 13 Mi. S. of Pittsfield.

7—One of the most beautiful towns in New England. Magnificent trees, no glaring signs, gravel walks, fine old homes set back in gardens. Berkshire Players here in summer. Old Mission House.

Hotel: Heaton Hall. On Prospect Hill. Open June 15 to Oct 15. Restricted clientele. Same ownership as the Red Lion and about the same size. Small golf course. 85 rms. A. 2NB \$12.00. 2WB \$14.00 up. Also ModA. FPark. Small pets P.

Inn: Red Lion. Open Apr. 15 to Nov. 1. Restricted clientele. Just a rambling, pleasantly comfortable old inn, with spacious porches and rocking chairs, where the Treadways make you welcome. Magnificent collection of old china, jugs, and teapots. 125 rms., 90 WB. A. 2NB \$12.00 up. 2WB \$14.00 up. Also ModA. Gar. \$1.00.

Guest House: Beatrice Lennon. Main and Elm St. Restricted clientele. Antiques "populate" this home set back from the road amid the trees. 7 guests. Meals. For 2, \$5.00 up incl. Bkfst. FPark. No pets.

Guest House: The Martin. Restricted clientele. I wish there were a name for this type of place. Actually it is a boarding house of the super de luxe class. Formerly an old estate, now 16 guests are surrounded with everything they can wish. Prices are high but you do get FPark.

STURBRIDGE, MASS. (*Socony F-11*) 20 Mi. S. of Worcester.

131—**Inn: The Publick House.** Restricted clientele. Modern for this country, being a mere 167 yrs. old. Through all these years, it has been kept simple and fine. A pleasure to see even if you cannot stay. 14 guests. Meals. E. 2WB \$5.00 up. FPark.

SWAMPSCOTT, MASS. *Pop. 10,480.* (*Socony J-10*) 4 Mi. E. of Lynn.

1A—**Hotel: New Ocean House.** Open May to Oct. Restricted clientele. This hotel, modern and fine, is not much like the first Ocean House in which I stayed about 1900. Today there is nothing that anyone could complain about. 300 rms., all either WB or CB. A. For 2, \$15.00 up. Also ModA. FPark. Gar. \$1.00. Small pets P.

MASSACHUSETTS

WELLESLEY, MASS. *Pop. 13,376. (Socony H-10) 15 Mi. W. of Boston.*

135—Home of Wellesley College.

Inn: Wellesley. Architecture slightly reminiscent of the South welcomes you to its many comfortable rms. 65 guests. E. 2NB \$4.00. 2WB \$5.00. FPark. Pets P.

Guest House: Wellesley. 9 Abbott St. Less than a block from the College. 14 guests will find a homelike atmosphere here in this quiet, New England home. No meals. E. 2NB \$4.00. 2WB \$5.00. FPark.

WELLFLEET, MASS. *Pop. 948. (Socony L-12) 14 Mi. S. of Provincetown.*

6—On the sand dunes. Site of Marconi's first wireless station.

Inn: Holden. Open May 15 to Oct. 15. Restricted clientele. Touring New England is pleasant, for though the lodging places change, there is much of interest in each besides the rm. in which you sleep. Here is another old inn, comfortable but not elaborate. 32 rms. E. 2NB \$5.00. 2WB \$6.00. Also A. and ModA. FPark. Gar. \$2.00.

Inn: Holiday House. Actually this comprises 5 separate bldgs., containing in addition to the guest rms., many living rms. All are famous homes. 70 guests. A. For 2, \$9.00-\$12.00. FPark. Gar. 50c. Pets P.

WEST HARWICH, MASS. *(Socony L-12) 83 Mi. S.E. of Boston.*

28—**Inn: The Old Chase House.** Open June 15 to Sept. 15. Restricted clientele. Many of these are so charming that it is hard to pick a favorite. Maybe you can do so. 230 yrs. of hospitality are behind this beautiful inn. Still better, it has modern comforts. 3 rms. Meals. E. 2NB \$5.00. FPark.

WILLIAMSTOWN, MASS. *Pop. 4,272. (Socony C-9) 23 Mi. N. of Pittsfield.*

7—**Hotel: Williams Inn.** Restricted clientele. A low, rambling, charming inn where, I think, Mr. L. G. Treadway made his reputation. 75 rms., 50 WB. E. 2NB \$4.00. 2WB \$5.00. Also A. FPark.

Inn: Forget-Me-Not. On Main St. Knowing Mrs. Van Etten, the owner, I can assure you that you will be well pleased here. 10 guests, but extra rms. in several homes are available. Meals. E. For 2, \$3.00 up. FPark. No pets.

Guest House: Maple Terrace. 83 Main St. The home of Mrs. Halfacre. New England house near the Campus. 12 guests. No meals. E. 2NB \$2.00. FPark. No pets.

Guest House: Swiss Meadows. 7 Mi. S. on Rt. 43. Open June 15 to Nov. 1. Off the paved hwy. on a country road which adds to the attractiveness of this old-time farmhouse and Swiss chalet. 20 guests. Meals. For 2, NB \$6.00 incl. Bkfst. FPark.

Guest House: Mrs. Charles Tefft. 153 Main St. A quiet city home for a few guests. No meals. E. 2NB \$3.00. FPark. Pets P.

WINCHENDON, MASS. *Pop. 6,603. (Socony F-9) 17 Mi. N.W. of Fitchburg.*

202—**Hotel: Toy Town Tavern.** Open May 15 to Nov. 18. Restricted clientele. For many years, Mr. L. G. Treadway has supervised this small gay inn. One of the most popular in this section. 55 rms. A. 2NB \$11.00. 2WB \$12.00 up. FPark.

MASSACHUSETTS

WORCESTER, MASS. *Pop. 195,000. (Socony F-10) 42 Mi. W. of Boston.*

122—**Hotel: Bancroft.** A city hotel of the usual type. 500 rms., 400 WB. E. 2NB \$4.00. 2WB \$5.00. Car. 75c. Pets P.

WORONOCO, MASS. *(Socony D-11) 5 Mi. N.W. of Westfield.*

10—**Inn: Strathmore.** Owned and supervised by the Strathmore Paper Co. Although small, this is a delightful place to stop for the night or longer. 20 guests. From E. 2NB \$3.00 to A. 2WB \$10.00. FPark. Pets P.

YARMOUTH, MASS. *(Socony L-12) 8 Mi. E. of Barnstable.*

5—**Inn: Capt. Bangs Hallet House.** At Yarmouthport 2 Mi. W. Open June 15 to Sept. 15. Old house, old furnishings, old hospitality. Modern beds, plumbing, and comfort. A fine combination. 15 guests rms. Meals. E. 2NB \$3.00. 2WB \$5.00. FPark.

Guest House: Sunnylea. At Yarmouthport. Open June 1 to Oct. 1. The home of Miss Florentine Walters. Beautiful house of Georgian architecture. 5 guests rms. No meals. E. 2NB \$4.00. 2WB \$5.00-\$6.00. FPark. No pets.

Cottages: Seaside Village. On South Shore Rd. at South Yarmouth. Open May 15 to Oct. 15. This being the last listing under the state, I am glad that I can recommend these 34 cottages set among the pines. All are WT, many WB. Some kitchenettes. Meals. E. For 2, \$3.00-\$8.00. FPark. No pets.

MEXICO

LAND OF ROMANCE, BEAUTIFUL SCENERY, PLEASANT PEOPLE, ALLURING DAYS OF PLEASURE AND RELAXATION. . . .

The following information, gathered during my December, 1939, visit is the personal opinion and observation of the writer who alone assumes responsibility but assures the reader all recommendations are without favor and for your best observance.

TOM R. WILSON, *Manager, Beacon Tavern, Barstow, California.*

MOTORING TO MEXICO CITY:

PAN AMERICAN HIGHWAY, 760 miles, all paved, in excellent condition. Your port of entry is from Laredo, Texas.

Before you leave home be certain to secure Certificate of Ownership for your automobile, carry it with you, as it must be produced when getting Automobile Permit. Carry American Express Traveler Checks, as they are the best known and are more easily cashed, especially in the smaller towns in case of need.

Plan to arrive in Laredo during the afternoon or evening. Next morning visit the A.M.A. (Asociacion Mexicana Automovilistica) office around the corner from the Hotel Hamilton, where you will find a well-trained staff who will attend to all your entry needs, as follows: A tourist card for each person, an Automobile Permit, and I urgently advise COMPLETE AUTOMOBILE INSURANCE for each day of your planned stay in Mexico. Rates are from 50c per day for small cars to \$1.50 for the larger and expensive makes and will save you much annoyance in case of accident or car trouble. Change \$10.00 for each person into Mexican currency.

Leave Laredo not later than noon. At the Mexican Customs, across Laredo Bridge, you must unload all baggage for inspection, after which all bags are sealed or marked and should not be defaced or broken as there are two inspection stations between Laredo and Monterrey where you must show your papers and if asked allow second inspection of seals and marks. PLEASE REMEMBER, you are now in Mexico, another man's country, where customs may be strange to you but perfectly proper to the natives. You will always find English speaking people in all the Highway Towns and during all my visits, NEVER, has there been a time when I was not treated with greatest consideration and courtesy, and in case of trouble a helping hand was always ready. In spite of many stories, lately printed, gasoline filling station employees were always on the job, my tires checked, windshield wiped, and oil and water markers looked at, and many of the stations are new and mod-

ern. We now leave Laredo and following Marker Mexico 1, start for Monterrey 146 miles ahead. You will love this country and enjoy every minute of your visit. The following towns and places of lodging are listed in proper order as you go toward Mexico City.

BE CONSIDERATE BE PATIENT DRIVE CAREFULLY

Hotel and Court rates are not given. Two persons in most courts will be from 6.00 pesos. In Highway Hotels 8.00 pesos, while the average cost for twin beds in the average hotel will be from 12.00 to 15.00 pesos. Ask their rates when you register.

1 kilometer is 0.62 of a mile.

17 kilometers is about 10½ miles.

1 liter is 0.26 of a gallon.

1 gallon is 3.79 liters.

To convert kilometers into miles, divide by two and add 25%
Thus, 40 kilometers would be 20 plus 5, or 25 miles.

SABINAS HIDALGO. 83 Mi.

Small town, where you will find Powers Cafe, Cabins and Curio store. Excellent food.

MONTERREY. 63 Mi. Total 146.

Second or third largest city. Many industries. Well maintained streets.

Three good hotels: Colonial, 34 rooms with 45 building. Monterrey, largest and new. Ancira, old and mellow, with charm unspoiled by modern conveniences.

At the Colonial, under the excellent management of Tony Malo, you will receive every consideration and attention and should be most comfortable.

Regina Courts. 40 units right side of highway as you enter the town. All rooms have tub or shower.

La Silla Courts. 60 units, some with kitchenettes. The newest and most up-to-date, with pleasing architecture. About one mile after passing through town and crossing river.

LINARES. 81 Mi. Total 227.

Canada Courts. 10 units. Operated by Colin and Mrs. Hardwicke. New in 1938. Comfortable rooms. Just off highway almost through town.

VICTORIA. 97 Mi. Total 324.

Hotel: Sierra Gorda. 90 rms. 25 ACool. Cafe, gar., elevator. Opened 1939 and you will find the best of hotel service under the able direction of Enrique Benitez. French and American food.

Victoria Courts. Right side of road as you enter town. 20 units, tub or shower.

EL MANTE (Villa Juarez). 35 Mi. Total 409.

Small town in center of heavy sugar cane country. **Hotel Mante** will offer modern rms. WB. Has plain but clean cafe.

MEXICO

VALLES. 61.6 Mi. Total 470.6.

Hotel: Casa Grande. 70 rms. WB. A modern hotel, all rms. outside built around a large inside patio or court. Gar. for cars. DR. Ask for Tomas Osuna. Ford Agency and service station in new, modern buildings just across the highway. You should be pleased with all they have to offer.

Hotel: Valles. 50 rms., tiled baths. DR. Period furniture, good bds.

Palmas and Erick's Courts offer less expensive quarters for those who wish them. Clean and comfortable.

TAMAZUNCHALE, (Tomas and Chale). 67.7 Mi. Total 538.3.

A town you will want to linger in. Sunday is market day, when mountain Indians come in to trade and visit—many interesting types.

D. Z. Courts. Under Mr. and Mrs. D. Zelinsky. Offer ten modern cottages, set in tropical garden. Best of food and an atmosphere of home comfort. Try a D. Z. Special drink. Drive through Main St. about $\frac{3}{4}$ of a mile, stop at gate, honk horn. I like the Zelinsky's. So will you.

Rogers, Sol, and Pemex Courts also offer overnight cottages with moderate rates.

From here, next morning, you start up into the beautiful mountain country. Ask about fog conditions. Allow not less than seven hours for drive to Mexico City. Next one hundred miles have stretches with many curves. All turns are well banked and have guard rails or walls in most places.

DRIVE CAREFULLY

TAKE TURNS SLOWLY

ENJOY THIS PART OF YOUR TRIP

JACALA. 59.9 Mi. Total 598.

Small mountain town. Tom Simpson Courts. Jose Tamborrel has American Cafe. Good coffee.

ZIMAPAM. 42 Mi.. Total 640.

TASQUILLO. 22.6 Mi. Total 662.8.

Two small mountain towns. Gas and oil.

IXMIQUILPAN. 11.7 Mi. Total 674.5.

Highway misses town proper, which is one of the oldest in this section and is highly interesting. Mr. H. R. Dobbs has a truly modern service station, cafe and fine store with large stock of local made baskets and general Mexican made goods. Good food is served. Stop, get out, and stretch. Meet Mr. Dobbs, say hello for me. Only 100 Mi. left to Mexico City. General open, rolling country with but one grade.

ENTERING MEXICO CITY.

A new, divided, four-lane highway has just been opened to within a mile of City Center. If this is your first visit, get a guide at Police Station who will for a small sum take you quickly and directly to your selected hotel and save you much worry and confusion. **DO NOT CHANGE YOUR HOTEL SELECTION UNTIL YOU HAVE LOOKED AT THE ROOMS.**

MEXICO CITY. 99 Mi. Total 764.

Price range of hotel rms. will vary with class of hotel selected. There are 20 Class A hotels, 6 Class AA, and 15 or more Class B, which means here, small, clean, and less expensive.

Hotel: Reforma. The city's most modern and finest. 250 modernist rms., all WB., many suites and combinations. Large DR., coffee shop, cocktail bar, and the night club. Faultless service in all departments under the direction of Tony Peres. I highly recommend the Reforma if you wish the best at all times.

Hotel: Regis. 320 rms. A most comfortable, semi-commercial hotel six blocks from downtown section. Rates reasonable. Has Turkish baths, plunge, and massage department. Manuel C. Meza, Manager.

Hotel: Geneve. 450 rms. Large and spacious. Grand lobby and lounge houses all departments under one roof. The best of service at all times. Ask for Mr. Salvador Mariscal, Assistant Manager.

Hotel: Majestic. 100 rms. Right downtown, facing Cathedral and Zocalo. About three years old, very nice, lovely tile work, comfortable rms. Door auto service, etc.

Hotel: Imperial. 110 rms. One of the older, but comfortable at a lesser charge. On Reforma Blvd.

Gran Hotel: Colisio. 150 rms. Just off the main st. on Bolivar, No. 28. An excellent place for a reasonable rate and close to most places.

Shirley Courts. 60 units. Mr. James Shirley is an old timer, American, and will make you most comfortable. His place is well known and universally liked.

Los Angeles Courts. About three miles from City Center at 786 Avenida Insurgentes. Modern and well managed.

The above listed places are picked at random and offered for your reference. When in Mexico City I suggest that you ask about Licensed Guides at the place you stay. A guide will show you a great deal and save you time and money during your visit.

MEXICO

PLACES TO VISIT FROM MEXICO CITY:

According to your time allowance I suggest that you plan trips to the following towns. Your hotel manager or guide will give you the local information.

TAXCO. *100 Mi. All paved.*

The town beautiful. Built on a hill in a most charming setting. You plan one day's stay and linger for three. Get a boy guide to show the selected hotel, as streets are narrow and hard to locate. Read your guide book. There are four outstanding hotels. I recommend all of them; you make your choice.

Hotel: La Borda. Newest in construction, set on a hill facing the old town. Most beautiful view. Large, modern bdrms. DR., cafe, and bar. Mexican management, Mr. Ramon Urzua.

Rancho Telva. Operated by Wells Fargo Express Company, which assures you of par excellence in management, service, and foods.

Hotel Taxqueno. A very old mansion made modern through the efforts of Mr. and Mrs. John Sutherland, operators, who make you comfortable feed you well, show every consideration.

Hotel: Los Arcos (The Arches). Operated by Mr. and Mrs. W. T. Harrison, who offer real Virginia hospitality and cooking. Another old, old mansion remodelled for your modern comfort.

The town of Taxco is known for its silversmithing and tin sheet-metal work.

ACAPULCO. *175 Mi. from Taxco.*

Old China Road of Romance to the Pacific Ocean, over which pack trains carried much foreign trade goods to Mexico City in the old days. Highway Department plans to have dust oil coat laid within the 1940 year. Beautiful bay in tropical setting.

El Mirador Hotel. 36 units. All modern, mostly individual cottages perched 150 feet above the rocky shore line. Breezes all the time. Very good food, served in open-air DR., roofed. Carlos Barnard, the Don of the place, looks after your every comfort.

Hotel: Las Flamigos. 25 units. Mrs. Spencer Anderson manages this very excellent American plan cottage hotel. Also on the bluffs overlooking the Pacific, close to beach. Will re-open 1940 season, repaired and remodelled in every department. Class AA in all respects.

Good luck to you all. Cordially, TOM R. WILSON.

If the present (Dec. 1939) rate of exchange continues you will experience the pleasure of receiving about six Mexican pesos in exchange for each American dollar.

ACAPULCO.

Hotel: La Marina. New, modernistic, both in architecture and furnishings. Beautiful location. 45 rms. For 2, A. 32 Pesos up. E. 16 Pesos up. Small dogs P.

CUERNAVACA.

Hotel: Bella Vista. On Central Plaza. Just an average hotel, said to be the best downtown one for tourists. This is a resort town and the more famous ones are out of the business district.

Hotel: Borda. Formerly the summer home and palace of Carlotta and Maximilian. Over 300 yrs. old. Beautiful gardens. Exceptionally clean.

ENSENADA, BAJA CALIF. 31 Mi. S. of San Diego.

A sleepy, typical Mexican town. Being what is called a "free port," prices on many articles are low.

Hotel: Playa Ensenada. If one should deliberately try to build the most beautiful hotel his imagination could conceive, he might end up with something like this one. Over 150 antique pieces were imported from Spain, Cuba and the interior of Mexico, which include gates, grilles, railings, doors. Anyone as near as San Diego should take the beautiful drive down here. A. for 2, \$18.00 to \$26.00. E. \$9.00 to \$17.00. Special mid-week rates in effect.

FORTIN, STATE OF V. C.

Hotel: Ruiz Galindo. Secluded setting. Spotlessly clean. New and modern. Tropical gardens. Swimming pool. 60 guests. All rms. WB. A. 2WB 28 Pesos up. FPark. Pets P.

GARCIA CRESPO, PUEBLO.

Hotel: Garcia Crespo. High-class, restful. One of the finest in Mexico. Beautiful gardens. 200 guests. Splendid rms., all WB. A. 2WB 32 Pesos up. FPark. No pets.

GUAYMAS, SONORA. 265 Mi. S. of Nogales.

Hotel: Playa de Cortes. Open Nov. 1 to July 31. One of the fine resort hotels with about every comfort and luxury you could wish. About 30 rms., all WB. A. 2WB \$16.00 to \$18.00.

Bungalows: Miramar Beach. First-class, attractive, and recommended. E. For 2, (U. S. money) \$1.50 up. FPark. Small pets P.

JALAPA, V. C.

Hotel: Posada Xalapa. Formerly the residence of the governor of the State. For a time operated by Wells Fargo. Now under management of Mr. and Mrs. Bensel. Not a modern hotel but a comfortable inn. Clean, attractive and fine hospitality.

MAZATLAN, SINALOA.

Hotel: Belmar. A well-liked hotel. 80 rms., all WB. E. 2WB 8 Pesos up. Gar. 1 Peso. Pets P.

MEXICO CITY. (See also Mr. Tom R. Wilson's recommendations on page 169.)

Hotels: Carlton. 100 rms., all WB. Well-liked by many of my readers. E. 2WB 10 Pesos up.

MEXICO

MEXICO CITY (*continued*)

Escargot. An exclusive resort hotel situated in residential section. Luxuriously furnished bungalows, all WB. 125 guests. Meals. E. 2WB 15 Pesos up. FPark.

Guest House: Sita Magda Beguerrisse. Avenida Yucatan 49. A beautiful home with delightful atmosphere. 10 min. from center of city. 15 guests. Meals. E. 2WB \$5.00 (U. S.). FPark.

MONTERREY.

Motor Courts: California. New and modern. Many like them better than some of the hotels. 150 guests. Kitchenettes. E. 2WB 8 Pesos up. FPark. Pets P.

MORELIA. 167 Mi. W. of Mexico City.

Guest House: Mrs. Catilina Simmons. Quinta Catalina. One of the magnificent old homes, which due to loss of wealth is now open to tourists. About \$3.00 for 2. Owned by American woman. Reservations desired.

ORIZABA.

Hotel: de France. Here the grandees of Mexico City welcomed Maximilian and Carlotta. The hotel still belongs to the same family, and while old, it has been well kept up. Private baths have been added to many of the rms. 50 rms. E. For 2, 6 Pesos up.

PUEBLA, PUEBLA.

Hotel: Colonial. Said to be the best in town. Excellent. 100 rms., all WB. E. 2WB 12 Pesos up.

SALTILLO, COAHUILA.

Hotel: Arizpe. Small, having only 27 rms., all WB. E. 2WB 12 Pesos up.

CAUTION

People from the North are susceptible to dysentery and should be careful about eating uncooked food, raw milk, raw water or other items that carry bacilli.

MICHIGAN

Flower: Apple Blossom. Nickname: Wolverine State.

Population: 4,783,000. Area: 57,480 sq. mi. Max speed: Reasonable and proper. Reciprocity: 90 days. Gas Tax: State 3c. Federal 1c. Total 4c.

ALLEN, MICH. (*Texaco R-8*) 13 Mi. E. of Coldwater.

112—**Motor Court: Green Top Cabins.** Open May to Nov. Good, especially for the East. 10 cottages, many WB. Clean and comfortable. E. 2NB \$1.50. 2WB \$2.50. FPark. Pets P.

ANN ARBOR, MICH. *Pop.* 27,200. (*Texaco Q-11*) 45 Mi. S.W. of Detroit.

12 & 23—University of Michigan.

Guest House: Mrs. Dillman. 716 W. Huron St. Comfortable accommodations in steam heated home. 3 rms. E. 2NB \$2.00 to \$2.50. FPark. No pets.

Guest House: Shadylawn. 2486 Whitmore Lake Rd. ½ Mi. N. on 23. Attractive and pleasant grounds surround this modern home. Quiet. Steam heat. 3 rms. E. 2NB \$2.00. FPark. No pets.

BATTLE CREEK, MICH. *Pop.* 44,000. (*Texaco Q-7*) 42 Mi. W. of Jackson.

12—Sanitarium. Well-known for corn flakes and such things.

Hotel: The Hart. Van Buren and Washington. Near the Sanitarium a little way from the heart of town. Fireproof. 100 rms., all WB. E. 2WB \$4.00 to \$5.00. FPark. Pets P.

BAY CITY, MICH. *Pop.* 47,500. (*Texaco M-10*) 45 Mi. N.W. of Flint.

23—Hunting and fishing. Beet sugar. Near State Park.

Hotel: Wenonah. Overlooking Saginaw River. A rambling bldg. of 200 rms., 150 WB. E. 2NB \$3.00. 2WB \$4.00. FPark. Pets P.

Motor Court: Green Gables. 3 Mi. N. Open April 1 to Dec. 1. Patronized mainly by fishermen. 10 neat cottages, some WB. E. 2NB \$2.00. 2WB \$3.00. FPark. Pets P.

BAY VIEW, MICH. (*Texaco G-8*) 69 Mi. N.E. of Traverse City.

31—Resort controlled by Methodist Church.

Hotel: Hilton. Open June 15 to Sept. 15. Nothing to get excited about, but may be convenient to know of. 25 rms., 14 WB. A. 2NB \$6.00. 2WB \$7.00 to \$10.50. FPark. Pets P.

MICHIGAN

BLANEY PARK, MICH. (*Texaco E-5*) 23 Mi. N.E. of Manistique.

77—Beautiful all-year resort of 22,000 acres.

100 Mi. W. of Sault Ste. Marie.

Virtually at the top of Lake Michigan, 10 Mi. inland, where a land company is developing a resort, cottages, tourist cabins, tennis court, golf, swimming pool, and about everything else they can think of including an airport. All kinds of accommodations running from E. 2NB in cottages around \$1.50 to \$2.00, to A. 2WB in luxury about \$15.00.

BOYNE CITY, MICH. *Pop. 3,000.* (*Texaco H-8*) 16 Mi. S.W. of Petoskey.

75—On Lake Charlevoix. Summer resort, with excellent fishing and bathing.

Hotel: Dillworth. Where you shed your good clothes and enjoy yourself. Nothing fancy. 50 rms., 15 WB, 6CB. Steam heat. Meals. E. 2NB \$2.50. 2WB \$5.00. FPark. Pets P.

Guest House: Dillworth Lodge. On Horton Bay. Open June 15 to Sept. 15. Home-like resort for families desiring privacy. 14 rms. in main bldg. and annex. A. 2NB \$8.00 up. FPark. Pets P.

CHARLEVOIX, MICH. *Pop. 3,000.* (*Texaco G-7*) 51 Mi. N.E. of Traverse City.

31—Summer resort, especially for Chicago and Detroit people.

Hotels: Belvedere. Open June 27 to Sept. 10. **Charlevoix Beach.** Open June 1 to Oct. 1. Two large and popular summer hotels, both operated on the American plan and charging around \$15.00 per day for 2 with bath. FPark.

Cottages: Bancroft. 1 Mi. N. Open May 15 to Oct. 1. In as much as it seems the Board of Health listed this as the best in Mich., it should satisfy you and me. 6 log cottages, all WB. E. 2WB \$4.00. FPark. Pets P.

COPPER HARBOR, MICH. (*Texaco A-14*) 45 Mi. N.E. of Hancock.

41—**Cottages: Kew Park.** 34 pleasant cottages, many WB., available at the Keeweenaw Golf Club. Fireplaces. Well furnished. E. 2NB \$3.00. 2WB \$6.00. FPark.

DEARBORN, MICH. *Pop. 50,500.* (*Texaco Q-12*) 7 Mi. W. of Detroit.

12 & 25—Don't fail to visit the Ford factory and Greenfield Village.

Hotel: Dearborn Inn. 20301 Oakwood Blvd. ACond. Built by Henry Ford. Said to be the most expensively built hotel for its size in the country. One of the most satisfactory hotels at which I have ever stayed. To expand their guest rms., replicas of such famous houses as the Walt Whitman, Barbara Frietchie, etc., have been built. One place where you get full return for money expended. 135 rms., all WB. E. 2WB \$7.50 up. A special inclusive rate \$12.50 per person from Saturday night dinner until after breakfast Monday. Gar. 75c. No pets.

DETROIT, MICH. *Pop. 1,750,500.* (*Texaco Q-13*) 267 Mi. E. of Chicago.

12 & 25—75% of the automobiles in U. S. manufactured here.

Hotels: Book-Cadillac, Detroit Leland, and Statler. All are large metropolitan hotels such as you associate with American cities. Rates will run for E. 2WB \$4.00 up. Gar. 50c to \$1.25.

Apt. Hotel: Whittier. 461 Burns Drive. Away from downtown congestion. Hotel rms. and apts. 850 rms., all WB. E. 2WB \$6.00 up. Gar. 75c.

DETROIT, MICH. (continued)

Apt. Hotel: Wardell. 5400 Woodward. Restricted clientele. Beautifully and conveniently located, facing Art Center Park. About as fine as you could desire. 650 rms., all WB. Many different arrangements. Kitchenettes. E. 2WB \$5.00 up. FPark. Gar. 75c. No pets.

EAGLE HARBOR, MICH. (Texaco A-14) 33 Mi. N.E. of Hancock.

26—On Lake Superior. Fishing and vacation resort.

Hotel & Cottages: Lake Breeze. Open June 1 to Oct. 1. Comfort in the wilderness. 20 rms. in main bldg. and 20 cottages. Many WB. A. 2WB \$7.00 up. FPark.

ESCANABA, MICH. Pop. 15,000. (Texaco F-3) 52 Mi. N.E. of Menominee.

2 & 41—Nearby rivers have the greatest concentration of smelt to be found in the Great Lake Region.

Hotel: Sherman. A small hotel which has been recently refurnished. 50 rms., 25 WB. E. 2NB \$2.50. 2WB \$4.00. Gar. 50c. Pets P.

Motor Court: Blue Roof. Built in 1939. Not a bad place at all. Well-kept. Clean. 40 guests. All rms. WB. E. 2WB \$2.00 to \$3.00. FPark. Pets P.

GANGES, MICH. (Texaco P-5) 14 Mi. N. of South Haven.

31—**Guest House: Shantiniketan.** ½ Mi. N. of town. Res. required. Spacious. Old-time brick home with a few rms. available to guests. Quiet and refined. Recommended. E. 2NB \$2.00 to \$2.50. FPark.

GRAND RAPIDS, MICH. Pop. 168,800. (Texaco O-6) 61 Mi. N.W. of Lansing.

16 & 131—Fine park system. Furniture Museum.

Hotel: Morton. Once again we have a typical American city hotel. 400 rms., all WB. E. 2WB \$4.00 up. Park. 50c.

HARBOR SPRINGS, MICH. Pop. 1,500. (Texaco G-8) 6 Mi. N.W. of Bay View.

Summer resort on Lake Michigan.

Lodges & Cottages: Krude Kraft. At Blisswood. Open June 15 to Oct. 15. This pleasant resort has 9 rms. simple and comfortable. No rms. WB. A. 2NB \$7.00. FPark. Pets P.

HOLLAND, MICH. Pop. 15,200. (Texaco P-5) 28 Mi. S.W. of Grand Rapids.

31—Center of bulb-growing district. Colorful fiesta, "Tulip Time," in May.

Hotel: Warm Friend Tavern. Lives up to its name. 135 rms., all WT and 100 WB. E. 2NB \$3.00. 2WB \$4.00. Gar. 50c. Pets P.

HULBERT, MICH. (Texaco D-7) 45 Mi. W. of Sault Ste. Marie.

28—Up in the North country near Tahquamenon Falls.

Hotel: Tahquamenon. Typical vacation resort in the Northland. No swank but comfortable. 17 rms., 8 WB. Meals. E. 2NB \$1.75. 2WB \$2.75. FPark. Pets P.

MICHIGAN

IRON MOUNTAIN, MICH. *Pop. 12,200 (Texaco E-1) 300 Mi. N. of Chicago.*
2 & 141—Derives name from mountain of iron ore within its limits.

Hotel: Dickinson. 101 W. B St. A satisfactory hotel of 75 rms., many WB. E. 2NB \$2.50. 2WB \$3.50. Gar. 50c. Pets P.

ISHPEMING, MICH. *Pop. 9,500. (Texaco C-1) 19 Mi. W. of Marquette.*
41—Up on the Peninsula. Lakes, streams, forests.

Hotel: Mather Inn. Probably the best in upper Mich. Certainly nothing wrong about this spot. 80 rms., 42 WB, 12 WT. Meals. E. 2NB \$3.00. 2WT \$4.00. 2WB \$4.50. FPark. Gar. 75c. Pets P.

JACKSON, MICH. *Pop. 58,000. (Texaco Q-9) 73 Mi. W. of Detroit.*
12 & 127—Industrial city.

Hotel: Hayes. 228 W. Michigan Ave. The usual expected city hotel of 10 stories. Well managed. Gives you American comforts. 200 rms., all WB. E. 2WB \$4.00 up. Gar. 50c. Park. 25c. Pets P.

Motor Court: Hi Speed. $\frac{1}{2}$ Mi. E. of city, on US 12. Similar to many of the better ones that have been developed in the mid-west. 6 cottages, all WB. Steam heat. Meals. E. 2WB \$3.00. FPark. Pets P.

KALAMAZOO, MICH. *Pop. 72,000. (Texaco Q-6) 150 Mi. N.E. of Chicago.*
12 & 131—Famous for its celery. Paper manufacturing.

Hotel: Burdick. Recently remodeled. 250 rms., 200 WB. E. 2WB \$4.00 to \$5.00. FPark. Gar. 50c. Pets P.

KEWADIN, MICH. *(Texaco H-7) 21 Mi. N. of Traverse City.*
31—**Inn: Torch Lake.** 10 Mi. N. Open May to Oct. Restricted clientele. Where you will be well taken care of and made welcome. 25 guests. No rms. WB. A. 2NB \$7.00. FPark. No pets.

LANSING, MICH. *Pop. 84,000. (Texaco P-9) 84 Mi. N.W. of Detroit.*
16 & 27—State Capital. Home of the "Merry Oldsmobile."

Hotel: Olds. First-class and very good. Considerable remodeling done lately. Fine location. 400 rms., all WB. E. 2WB \$5.00. Gar. 75c. Pets P.

MACKINAC ISLAND, MICH. *Pop. 600. (Texaco E-9) Ferry from St. Ignace or Mackinaw City.*
27 & 31—No automobiles allowed on Island. Cars stored on mainland for 50c. per day. 15 to 20 min. ferry time.

Hotel: Grand. Open June 25 to Sept. 8. Said to be largest summer hotel in the world. Porches and halls 2 blocks long. 600 rms., many WB. A. 2NB \$8.00. 2WB \$9.00 up. Pets P.

MANISTIQUE, MICH. *Pop. 5,500. (Texaco E-5) 57 Mi. N.E. of Escanaba.*
2—**Cottages: Blue Spruce Lodge.** 1 Mi. E. on US 2. Fishing resort. 68 guests. Several log cabins, well constructed and well kept up. All with cooking facilities. Meals. E. 2NB \$2.50. FPark. Pets P.

McMILLAN, MICH. *Pop. 724. (Texaco D-6) 47 Mi. N.E. of Manistique.*

23—**Resort Lodge: Manakiki.** On Manistique Lake. Open June 15 to Sept. 15. Restricted clientele. Another typical Mich. fishing resort. No "airs" but a lot of comfort. 45 guests. No rms. WB. Some rms. WT. A. 2NB \$6.00 up. FPark. Pets P.

MUSKEGON, MICH. *Pop. 69,876. (Texaco N-4) 38 Mi. N.W. of Grand Rapids.*

31—Lumber.

Hotel: Occidental. 395 W. Western Ave. Fireproof. 236 rms., mostly WB. 15 apts. E. 2NB \$3.00. 2WB \$4.00 up. Kitchenette apts. \$5.00 up. Gar. 50c. Pets P.

Cottages: Scenic Lodge. 8 Mi. N. on US 31. Open May 25 to Sept. 25. 10 simple resort cottages. 5 WT. All with kitchenettes. E. 2NB \$2.00 to \$3.00. FPark. Pets P.

NORTHPORT, MICH. *(Texaco H-6) 29 Mi. N. of Traverse City.*

22—Largest fishing camp on the Great Lakes.

Resort Hotel: Cedar Lodge. 5 Mi. E. on Rt. 22. Open June 25 to Sept. 15. Restricted clientele. One of those friendly, roomy Mich. resorts. 54 rms. in main bldg. and cottages. 3WB. Steam heat. A. 2NB \$10.00 to \$13.00. FPark. No pets.

PENTWATER, MICH. *Pop. 772. (Texaco L-4) 15 Mi. S. of Ludington.*

31—**Guest House: The Club.** On Oceana Beach 1 Mi. W. Open July 1 to Sept. 4. Restricted clientele. A homey resort catering to the better class of traveler. 18 rms. in main bldg. and annex. 4 WB., 4 CB. A. 2NB \$8.00. 2WB \$10.00. Gar. 50c. No pets.

POINTE AUX BARQUES, MICH. *(Texaco K-12) 125 Mi. N. of Detroit.*

25—**Resort Hotel: Pointe Aux Barques.** 2 Mi. E. of Pt. Austin. Open May 28 to Sept. 15. Restricted clientele. On a lovely wooded tip of land projecting into Lake Huron, where, in a wilderness, you are provided with every comfort. 50 guests. Meals. E. 2NB \$4.50. 2WB \$5.50. FPark.

PONTIAC, MICH. *Pop. 65,000. (Texaco P-12) 35 Mi. S.E. of Flint.*

10—General Motors Corp. has three large plants here.

Hotel: Waldron. This small, clean hotel will be convenient when you pick up your new car. 100 rms., all WB or WT. Steam heat. Meals. E. 2WT \$2.50. 2WB \$3.50 to \$4.00. Park 15c. Gar. 50c. Pets P.

PORT HURON, MICH. *Pop. 31,500. (Texaco O-14) 60 Mi. N.E. of Detroit.*

25—**Hotel: Harrington.** Old, clean, comfortable. Good beds. 150 guests. Meals. E. 2NB \$2.50. 2WT \$3.00. 2WB \$4.00. FPark. Pets P.

Resort Hotel: Gratiot Inn. Open from June 1 to Labor Day. Restricted clientele. Features "all colored help" brought from winter hotel in Orlando. Beautiful beach. Everything as it should be. 115 rms., 50 WB. A. 2NB \$12.00. 2WB \$14.00. FPark. Pets P.

MICHIGAN

PORT HURON, MICH. (continued)

Guest House: Parmlee. 1103 Pine Grove Ave. 25 guests accommodated in large rms. of old home. Kept in fine condition. E. 2NB \$2.00. FPark. Pets P.

REED CITY, MICH. Pop. 1,793. (Texaco L-6) 62 Mi. E. of Ludington.

10 & 131—**Guest House: Culp.** 422 S. Chestnut. Everything immaculate, in this neat, white frame house. 5 rms. E. 2NB \$2.00. FPark. Pets P.

ST. CLAIR, MICH. Pop. 3,500. (Texaco O-14) 12 Mi. S. of Port Huron.

29—**Inn: St. Clair.** Fireproof. Rambling English Tudor architecture, overlooking St. Clair River. Fine grounds. Fishing, golf, etc. 50 rms., 35 WB. Meals. E. 2NB \$4.00. 2WB \$5.50 to \$7.00. FPark. Pets P.

ST. IGNACE, MICH. Pop. 2,300. (Texaco E-8) 53 Mi. S. of Sault Ste. Marie.

2 & 31—Ferry to Mackinac Island.

Guest House: Forest Grove. 1½ Mi. S. on State St. Open May to Oct. Old fashioned but modernized. High ceilings. 25 guests. No meals. E. 2NB \$2.00. 2WB \$2.50. FPark. Pets P.

ST. JOSEPH, MICH. Pop. 9,200. (Texaco R-4) 90 Mi. N.E. of Chicago.

12 & 31—Benton Harbor and St. Joseph are almost one city. Health resort.

Hotel: Whitcomb Springs. A resort hotel that strives to keep up to the minute. 250 rms., 225 WB. E. 2NB \$3.00. 2WB \$4.00. Gar. 50c. Pets P.

Motor Court: Grande Vista. 6 Mi. S. of St. Joseph. Where the House of David "went to town" building an auto court. Classy. 75 cottages, all WB. Meals. E. 2WB \$3.00. FGar. Pets P.

SAULT STE. MARIE, MICH. Pop. 16,000. (Texaco C-9) 300 Mi. W. of Callander, Ont.

2—Where the boats go through in a steady procession.

Motor Court: Welch's. 33 cottages. E. 2NB \$1.50. 2WB \$2.00. FPark. Pets P.

SOUTH HAVEN, MICH. Pop. 5,200. (Texaco Q-5) 67 Mi. N.E. of Michigan City.

31—Summer resort.

Cottages: Hilltop Tavern. 6 Mi. N. Open May 15 to Oct. 1. Restricted clientele. Rather nice, friendly place to quit for the night. Main lodge and 21 cottages. 16 WB. Meals. E. 2NB \$2.50. 2WB \$3.00. FPark. Pets P.

TRAVERSE CITY, MICH. Pop. 12,600. (Texaco I-6) 256 Mi. N.W. of Detroit.

31—National Cherry Festival—July.

Hotel: Park Place. Well known and well liked. Automatic fire system. 150 rms. in main bldg. and annex. Many WB. Meals. E. 2NB \$3.00. 2WB \$4.00. Gar. 50c. Pets P.

Guest House: Mahaney's. 416 6th St. Quiet, comfortable and well operated. 4 rms. E. 2NB \$2.00. FPark.

UNION PIER, MICH. (*Texaco S-4*) 14 Mi. N.E. of Michigan City.

12—**Guest House: Juliet W. Cameron.** Home and 14 cottages available to guests. E. 2NB \$2.00 up. FPark.

WALLOON LAKE, MICH. (*Texaco G-8*) 9 Mi. S. of Petoskey.

75—**Resort Hotel: Thomas House.** Open June 25 to Sept. 20. Restricted clientele. Old, maybe not up to the minute with modern furnishings, but clean and comfortable. Popular. 50 rms. in main bldg. and cottages. 20 WB. A. 2NB \$11.00. 2WB \$14.00. FPark.

WEQUETONSING, MICH. (*Texaco G-8*) 1 Mi. E. of Harbor Springs.

31—5 Mi. W. of US 31, on unnumbered highway.

Resort Hotel: Wequetonsing. Open June 25 to Sept. 10. Restricted clientele. Up in the North Woods amid lakes and streams. One of those places where you forget your troubles. 40 rms., mostly WB. A. 2NB \$12.00. 2WB \$14.00 up. FPark. No pets.

YPSILANTI, MICH. *Pop. 10,300.* (*Texaco Q-11*) 9 Mi. S.E. of Ann Arbor.

112—**Hotel: Huron.** Not bad at all to turn in for the night. 95 rms., 48 WB. Meals. E. 2NB \$3.00. 2WB \$4.00. Gar. 75c. Pets P.

Guest House: Night's Rest. 5138 W. Michigan Ave. A rambling, modernized old farm house. Lovely trees and grounds. 12 rms., 4 baths. E. 2NB \$2.00. FPark.

MINNESOTA

Flower: Moccasin. Nickname: Gopher State.

Population: 2,635,000. Area: 80,858 sq. mi. Max. speed: 60 day, 50 night. Reciprocity: Yes. Gas Tax: State 4c. Federal 1c. Total 5c.

ALBERT LEA, MINN. *Pop. 12,750. (Conoco E-11) 100 Mi. S. of Minneapolis & St. Paul.*

16 & 65—City is built around Fountain Lake and Lake Albert Lea.

Hotel: Albert. 225 rms., 100 WB. Meals. E. 2NB \$3.00. 2WB \$4.00.

AUSTIN, MINN. *Pop. 12,500. (Conoco E-11) 48 Mi. S.W. of Rochester.*

16 & 218—Home of the Hormel Company. Horace Austin State Park.

Hotel: Fox. 501 N. Main St. Not a bad place at all, to spend the night. 75 rms., many WB. Meals. E. 2NB \$2.00. 2WT \$2.50. 2WB \$3.00 to \$3.50. FPark. Gar. 50c. No pets.

BEAVER BAY, MINN. *Pop. 500. (Conoco G-5) 54 Mi. N.E. of Duluth.*

61—On the mouth of Beaver River. Vacation resort.

Cottages: Silver Bay Resort. Open May 1 to Nov. 1. One of those places, which, while not fancy, is popular because of the management. 9 cottages, none WB. E. 2NB \$2.50 to \$4.00. FPark. Pets P.

BEMIDJI, MINN. *Pop. 7,500. (Conoco C-5) 152 Mi. N.W. of Duluth.*

2 & 71—"Height of Land," where waters flow one way to the Hudson Bay and the other to Gulf of Mexico.

Hotel: Ruttger's Birchmont Lodge. 4 Mi. N. Open June 1 to Sept. 10. Res. required. Restricted clientele. Beautifully located on lake and finely operated. 80 rms. in main bldg., and 30 cottages. Most rms. WB. A. 2NB \$10.00. 2WB \$12.00. FPark.

Hotel: Markham. 2nd and Beltrami. Handy to know about. 100 rms., 40 WB. E. 2NB \$2.50. 2WB \$4.00. Gar. 50c. Pets P.

BRAINERD, MINN. *Pop. 11,500. (Conoco D-7) 31 Mi. N. of Little Falls.*

210 & 371—Vacation land. Paul Bunyan Carnival—4th week in June.

Hotel: Pine Beach. On Gull Lake 12 Mi. North. Open May 29 to Sept. 15. Restricted clientele. Reservations desired. Riding, bathing, tennis, fishing, golfing at no extra charge. A first-class home-like place. 90 rms., and several cottages. A. 2NB \$11.00. 2WB \$14.00 up. FPark.

Lodge: Ruttger's Sherwood Forest. 18 Mi. N. of town. Open May 15 to Sept. 15. Restricted clientele. Res. desired. 20 rustic cottages in shade of giant trees overlooking two lakes. All WB. Fireplaces. Charmingly furnished. Meals at lodge. A. 2WB \$9.00. FPark. Pets P.

CROOKSTON, MINN. *Pop. 6,500. (Conoco A-4) 27 Mi. S.E. of Grand Forks.*

2 & 75—Home of Northwest School of Agriculture.

Hotel: Wayne. One of those hotels where hospitality awaits you at the door. Well-run and maintained. 56 guests. E. 2NB \$2.00. 2WB \$3.00. Gar. 50c. Pets P.

CROSSLAKE, MINN. *(Conoco D-6).*

3—**Bonnie Lakes Farm.** From Brainerd, Crow Wing Co., to Crosslake 24 Mi. White Line No. 5—4 Mi. to entrance; 2 Mi. into entrance on O'Brien and Goodrich Lake. End of Road. If you like good fishing and other simple pleasures such as the pines and lakes afford, this is the place. Make res. in advance. (Telephone Brainerd 54 F 113 or Minneapolis, Atlantic 4571.)

DETROIT LAKES, MINN. *Pop. 3,900. (Conoco B-6) 45 Mi. E. of Fargo.*
10 & 59—Within a radius of 25 Mi. are 410 lakes and several mineral springs.

Cottages: Snyder's. 3 Mi. S. Open June 1 to Oct. 1. A mighty good and attractive place far above the average. Shady lawns and lovely flowers. 20 guests. All rms. WB. Meals. E. 2WB \$2.50. FPark. Pets P.

DULUTH, MINN. *Pop. 102,000. (Conoco F-6) 163 Mi. N.E. of Minneapolis.*
53, 61 & 210—Finest peonies in America. Great ore shipping port.

Hotel: Duluth. We are back from our fishing and spending the night in one of those first-class American hotels with 450 rms., 400 WB. E. 2NB \$4.00. 2WB \$5.00. Gar. 50c. Pets P.

Guest House: Dole's. 5921 London Rd. A simple home of moderate size. 18 guests. Running water in all rms. Bkfst. E. 2NB \$2.00. FPark. Pets P.

FARIBAULT, MINN. *Pop. 12,900. (Conoco E-10) 53 Mi. S. of St. Paul.*
65—Four noted private schools. Largest peony farm in world.

Hotel: Faribault. 100 rms., many WB. E. 2NB \$3.00. 2WB \$4.00. Gar. 50c.

FARMINGTON, MINN. *Pop. 1,450. (Conoco E-9) 23 Mi. S. of St. Paul.*
65—**Motor Court: Green Gables.** 8 cottages, 4 WB. E. 2NB \$1.50. 2WB \$2.00. FPark. Pets P.

GRAND MARAIS, MINN. *Pop. 625. (Conoco H-4) 106 Mi. N.E. of Duluth.*
61—Greatest canoe country in the world.

Lodge: Gateway-Hungry Jack. 32 Mi. N.W. on Gunflint Trail. Open May 1 to Oct. 1. Restricted clientele. Res. advisable. A fine and authentic Northwoods lodge. Completely constructed and furnished with peeled logs and rustic work. One of the best in the Northwest. 12 cottages. Meals and lounge in main bldg. A. for 2, \$8.00 to \$10.00 per day. FPark. Pets P.

Lodge: Naniboujou. 14 Mi. N.E. Open May 15 to Sept. 30. Restricted clientele. Res. necessary. Another place that rates high. 30 rms., 20 WB. A. for 2, \$8.00 up. FPark. Pets P.

GRAND RAPIDS, MINN. *Pop. 4,000. (Conoco D-5) 82 Mi. N.W. of Duluth.*
2 & 169—Beautifully situated on the Mississippi River and four abutting lakes.

Hotel: Riverside. Modern rms., 40 in all. 8 WB. E. 2WB \$3.00.

MINNESOTA

HIBBING, MINN. *Pop. 15,759. Alt. 1,537'. (Conoco E-5) 75 Mi. N.W. of Duluth.*

169—Largest open-pit mine in the world.

Hotel: Androy. Up-to-date and first-class. 160 rms., 100 WB. E. 2NB \$2.50. 2WT \$3.00. 2WB \$4.00. Gar. 50c. Pets P.

LITTLE FALLS, MINN. *Pop. 5,100. (Conoco D-7) 31 Mi. S. of Brainerd. 10 & 271—Chas. A. Lindbergh State Park in which is located his old home.*

Hotel: Pine Edge Inn. Recently reconditioned, this is now a pleasant place to spend the night. 38 rms., 15 WB. Meals. E. For 2, \$1.50 to \$3.00. FPark. Pets P.

LUTSEN, MINN. *Pop. 75. (Conoco H-4) 86 Mi. N.E. of Duluth.*

61—**Hotel: Lutsen Resort.** Open May 15 to Oct. 1. A grand place on the north shore of Lake Superior. Fishing. Simple comfort without swank. You'll probably land here for a night and spend a month. A. for 2, \$7.00 to \$12.00. FPark. Pets P.

MANKATO, MINN. *Pop. 14,200. (Conoco D-10) 79 Mi. S.W. of Minneapolis. 14 & 169—Minneopa and Traverse des Sioux State Parks.*

Hotel: Saulpaugh. An up-to-date hotel of 150 rms., 50 WB. Meals. E. 2NB \$2.50. 2WB \$4.00. FPark. Gar. 50c. Pets P.

MARCELL, MINN. *Pop. 25. (Conoco D-5) 29 Mi. N. of Grand Rapids. 38—In heart of North Woods Lake Region. Fine fishing.*

Summer Camp: Idlewild. Open May 29 to Sept. 25. Another of those grand spots which should be better known. Rms. in 33 log cottages, meals in main lodge. A. for 2, \$8.00 to \$12.00. FPark. Pets P.

MINNEAPOLIS, MINN. *Pop. 470,000. (Conoco E-9) 428 Mi. N.W. of Chicago. 10 & 65—University of Minnesota. Great flour mill center. Fort Snelling.*

Hotel: Curtis. 10th St. at 4th Ave. This has 825 rms., many desirable combinations—apts., kitchenettes, suites. Popular. Many ACond. Meals. E. for 2, \$2.50 to \$6.00. Gar. 50c. Pets P.

Hotel: Nicollet. 600 rms., all WB. First-class and similar to the better hotels of other large cities. E. 2WB \$4.00 to \$7.00. Gar. 50c.

OWATONNA, MINN. *Pop. 7,654. (Conoco E-10) 46 Mi. W. of Rochester. 14 & 218—Mineral Spring.*

Hotel: Owatonna. 128 W. Broadway. Hotels such as these are not "metropolitan" but are welcome spots when touring. 80 rms., many WB. Meals. E. SNB \$1.50. 2WB \$3.50. FPark. Gar. 50c. Pets P.

RED WING, MINN. *Pop. 10,000. (Conoco F-9) 42 Mi. S.E. of St. Paul. 61 & 63—First municipal-owned theatre in America.*

Hotel: St. James. Small but welcome. 65 rms., 15 WB. Meals. E. 2NB \$2.50. 2WB \$4.00. Gar. 50c.

ROCHESTER, MINN. *Pop. 25,386. (Conoco F-10) 30 Mi. S. of St. Paul.*
14 & 63—Mayo Clinic. Hotels here have signs reading "Please do not discuss your operation in the lobby."

Hotel: Damon. 150 rms., 75 WB, quiet bedrooms, well equipped. E. 2WB \$4.00. Gar. 50c.

Hotel: Kahler. One of the finest in the Northwest, with library, beautiful furnishings, luxurious bedrooms. E. 2NB \$3.50. 2WB \$4.00.

Hotel: Zumbro. 165 rms., 150 WB. E. 2WB \$4.00 to \$5.50.

ST. CLOUD, MINN. *Pop. 25,200. (Conoco D-8) 65 Mi. N.W. of Minneapolis.*
10—Granite industry.

Hotel: Breen. 175 rms., many WB. E. 2NB \$3.00. 2WB \$4.00. Gar. 50c.

ST. PAUL, MINN. *Pop. 283,835. (Conoco E-9) 430 Mi. N.W. of Chicago.*
12 & 61—State Capital.

Hotel: St. Paul. With \$250,000 spent for improvements, this is now as fine a hotel as anybody could wish. Bedrooms beautifully furnished. 500 rms., all WB. E. 2WB \$5.00. Gar. 75c.

STILLWATER, MINN. *Pop. 8,000. (Conoco E-9) 18 Mi. N.E. of St. Paul.*
95 & 221—Oldest community in Minnesota. Noted for its scenic beauty. On St. Croix River.

Inn: Lowell. A delightful inn of 50 rms., 22 WB. Run by Arthur and Nell Palmer. Proving once again that place need not be large to be what discriminating travelers wish. Many prefer to stop here to avoid the traffic in nearby cities. E. for 2, \$2.50 to \$4.00. FPark. Pets P.

TOFTE, MINN. *Pop. 75. (Conoco H-5) 79 Mi. N.E. of Duluth.*
61—On North shore of Lake Superior.

Hotel & Cottages: North Shore. 2½ Mi. N.E. Open May 3 to Oct. 1. Restricted clientele. Another of the fine resorts of the Northland. 65 guests. 10 cottages. 12 rms. main bldg. Some WB. Meals. A. for 2, \$7.00 to \$9.00. FPark. Pets P.

VIRGINIA, MINN. *Pop. 12,000. Alt. 1,537'. (Conoco F-5) 65 Mi. N. of Duluth.*
53—Second largest municipality of the three Minnesota iron ranges.

Hotel: Fay. Popular and hospitable stopping place. 80 rms., many WB. Meals. E. 2NB \$2.00. 2WB \$3.50. Gar. 50c. Pets P.

WINONA, MINN. *Pop. 21,000. (Conoco G-10) 100 Mi. S.E. of St. Paul.*
14 & 61—Winona State Teachers' College.

Hotel: Winona. 100 rms., many WB. E. 2NB \$3.00. 2WB \$4.00. Gar. 50c. Pets P.

Motor Court: Winn Tee Pee. 1½ Mi. E. of city center. 16 pleasant log cabins spaced over a city block where I am sure you will be satisfied and comfortable, for Miss Hunter tries in every way to please you. Fireplaces. Some WB. E. 2NB \$1.50. 2WB \$3.00. FPark. Pets P.

MISSISSIPPI

Flower: Magnolia. Nickname: Bayou State.

Population: 2,008,000. Area: 46,362 sq. mi. Max. speed: 55.
Reciprocity: Yes. Gas Tax: State 6c. Federal 1c. Total 7c.

ACKERMAN, MISS. *Pop. 1,169. (Texaco F-7) 25 Mi. S.W. of Starkville.*

9 & 12—Two large sawmills.

Guest House & Cottages: Choctaw Lake. 3½ Mi. S. on US 15. This vacation spot is a newly completed government project. 8 rms. in main bldg. and 15 cottages. Many types of accommodations. All cottages, WB. Some kitchenettes. Meals. E. For 2, \$2.00 up. FPark. No pets.

BILOXI, MISS. *Pop. 25,000. (Texaco O-8) 85 Mi. N.E. of New Orleans.*

90—Resort city. Coast Guard air base.

Hotel: Buena Vista. Attractive and well-run hotel facing the ocean breezes. 250 rms., mostly WB. E. 2WB \$5.00. Rates vary with season. FPark. Pets P.

Hotel: The White House. Open Dec. 24 to Sept. 10. An old hotel, the type that guests return to yearly. 114 rms. main bldg., and 54 in cottages, mostly WB. A. For 2, \$8.00 to \$13.00. FGar. Pets P.

Motor Hotel: Broadwater Beach. 4 Mi. W. of town on US 90. Opened last Aug. 26 modern, fine units give motorists about everything the heart could desire. Everything beautifully done. Kitchenettes. All rms. WB. Meals. E. 2WB \$6.00, cottages \$6.50 to \$10.00. FGar. Pets P.

CLARKSDALE, MISS. *Pop. 10,375. (Texaco D-4) 76 Mi. S.W. of Memphis.*

49 & 61—Cotton raising.

Hotel: Alcazar. Small hotel of city type. 4 stories. 100 rms., 40 WB. Meals. E. 2NB \$2.50. 2WB \$3.50. Gar. 35c. Pets P.

COMO, MISS. *Pop. 909. (Texaco C-5) 45 Mi. S. of Memphis.*

51—Named after Lake Como in Italy.

Motor Court: Como. ¼ Mi. W. of town. Recommended by a good friend as a handy, satisfactory place to know about. Meals. E. 2WB \$2.00. FGar. Pets P.

DURANT, MISS. *Pop. 2,500. (Texaco G-6) 61 Mi. N. of Jackson.*

51—Farming center.

Hotel: Durant. Fireproof, simple, and comfortable. 52 rms., all WB. Meals. E. 2WB \$3.00. FPark. Gar. 50c. Pets P.

MISSISSIPPI

EDGEWATER PARK, MISS. (*Texaco O-8*) *Between Biloxi and Gulfport.*

90—Resort.

Hotel: Edgewater Gulf. About as fine as they come. Everything done for each guest. 300 rms., all with twin beds, and WB. Spacious lawns and gardens. E. 2WB \$5.00 up. Also A. FPark. Gar. 50c. No pets.

GRENADA, MISS. *Pop. 5,000. (Texaco E-6) 98 Mi. S. of Memphis.*

51—Cotton marketing and processing and lumbering are the leading industries.

Hotel: Barwin. New and first-class in a convenient stop-over city. 52 rms., many WB. Meals. E. 2NB \$2.50. 2WB \$3.00 up. FPark. Gar. 50c. Pets P.

GULFPORT, MISS. *Pop. 15,500. (Texaco O-8) 70 Mi. N.E. of New Orleans.*

49 & 90—Seaport and resort city.

Hotel: Markham. A delightful hotel. New and modern. Roof garden, swimming pool, and all sports. 200 rms., all WB. Meals. E. 2WB \$4.00. FPark. No pets.

Cottages: Gulf Haven. 42nd Ave. and West Beach. Neat and trim are these 10 white cottages scattered among the pines. Kitchenettes. All WB. E. 2WB \$3.00 to \$3.50. FPark. Pets P.

JACKSON, MISS. *Pop. 62,000. (Texaco I-5) 215 Mi. N. of New Orleans.*

51 & 80—State Capital. Site of many Civil War engagements. See Lamar building, considered by many as the most beautiful in the South.

Hotel Heidelberg. Partly ACool. New, having 275 rms. all WB. E. 2WB \$4.00. FPark.

Hotel: Robert E. Lee. Compares favorably to city hotels elsewhere, having 300 rms., all WB. E. 2WB \$4.00. Gar. 50c. No pets.

Guest House: The Maples. 619 W. Pearl St. Quiet home giving much comfort. 6 rms. for guests. Meals. E. 2WB \$2.50. FGAr. No pets.

MERIDIAN, MISS. *Pop. 40,000. (Texaco I-8) 202 Mi. N.E. of New Orleans.*

11, 45 & 80—Second city in size in the State.

Motor Court: Irvin. 1 Mi. E. Woodsy background, children's playground. Well operated. 100 guests. E. 2CB \$2.50. 2WB \$3.50. FPark. Pets P.

NATCHEZ, MISS. *Pop. 14,000. (Texaco L-2) 150 Mi. N.W. of New Orleans.*

61 & 84—Of great Civil War interest. Historic homes.

Hotel: Eola. Well-kept, and well-liked. 125 rms., all WB. E. 2WB \$4.00. Gar. 50c.

OCEAN SPRINGS, MISS. *Pop. 1,750. (Texaco O-8) 3 Mi. E. of Biloxi.*

90—First European settlement in the lower Mississippi River Valley.

Club: Gulf Hills. 1½ Mi. N. of town. Unfortunately, Lover's Lane Shop is no more. Consequently, I recommend this club, which is open to guests, to those desiring fine accommodations in Ocean Springs. Quiet, beautiful location on bayou. Meals. Rates are reasonable. FPark.

MISSISSIPPI

PASS CHRISTIAN, MISS. *Pop. 3,500. (Texaco O-7) 59 Mi. N.E. of New Orleans.*

90—A popular resort on the Gulf Coast. Old Spanish Fort. Middlegate Japanese Gardens.

Hotel: Inn by the Sea. One of my favorites. Beautiful in its setting, architecture and appointments. Quiet, refined luxury. Not large. Res. advised. 50 rms., all WB. A. June 1 to Dec. 31. 2WB \$12.00. Other months \$14.00. FPark.

Hotel: Miramar. Comfortable. Reasonable in price and handy. 40 rms. E. For 2, \$3.00 up. FPark.

SARDIS, MISS. *Pop. 1,298. (Texaco C-5) 50 Mi. S. of Memphis.*

51—Sardis Dam and Reservoir.

Motor Court: Gulf Trail Lodge. Modern, clean, new. Well-liked. 10 cottages, all WB. One of the few good places on this route. Meals. E. 2WB \$2.50. FGar. Pets P.

VICKSBURG, MISS. *Pop. 27,340. (Texaco I-3) 44 Mi. W. of Jackson.*

61 & 80—Garden Tour the first week in April. Historical city.

Hotel: Vicksburg. Clay and Walnut Sts. Another first-class typically American hotel. Offers genuine comfort to its guests. Some rms. ACond. 200 rms., 180 WB. Meals. E. 2NB \$3.00. 2WB \$4.00. Gar. 25c. Pets P.

MISSOURI

Flower: Hawthorn. Nickname: "Show Me."

Population: 3,939,000. Area: 68,727 sq. mi. Max speed: Reasonable and proper. Reciprocity: Yes. Gas Tax: State 2c. Federal 1c. Total 3c.

BRANSON, MO. *Pop. 1,000. (Conoco E-8) 50 Mi. S. of Springfield.*

65—On the banks of Lake Taneycomo and the White River.

Motor Court: Anchor Travel Village. Pleasantly located near the bridge. 21 cottages, all WB. Some with sleeping porches. Meals. E. 2WB \$2.25. FPark. Pets P.

CAMERON, MO. *Pop. 3,507. (Conoco D-3) 36 Mi. E. of St. Joseph.*

36 & 69—**Motor Court: Crown Tavern.** ½ Mi. N. Here, set back from the road, you will find 10 cottages, neat without and within. All WB. Meals. E. 2WB \$2.50. FGar. Pets P.

CAPE GIRARDEAU, MO. *Pop. 18,200. (Conoco K-7) 131 Mi. S.E. of St. Louis, Mo.*

61—On the Mississippi.

Inn: Simpson's Colonial Tavern. Broadway and US 61. A small place and a welcome one to find when it is time to quit for the day. 6 rms., all WB. Meals. E. 2WB \$2.50. FPark. Pets P.

COLUMBIA, MO. *Pop. 14,950. (Conoco G-4) 133 Mi. E. of Kansas City.*

40 & 63—University of Missouri and Stephens College.

Hotel: Daniel Boone. Here is a satisfactory stopping place, well-managed by Mr. Leonard. 157 rms., 90 WB. Meals. E. 2WB \$3.00 to \$5.00. Gar. 50c. Pets P.

Hotel: Tiger. A neat, modern hotel, named for the mascot of the University. 150 rms., all WB. E. 2WB \$4.00. Gar. 50c. Pets P.

CUBA, MO. *Pop. 900. (Conoco H-6) 21 Mi. N.E. of Rolla.*

66—**Motor Court: Wagon Wheel.** 3 stone cottages containing 12 rms. All WB. Well built, nicely furnished. Steam heat. E. 2WB \$2.50 to \$3.00. FPark. Pets P.

EXCELSIOR SPRINGS, MO. *Pop. 5,000. (Conoco D-3) 28 Mi. N.E. of Kansas City.*

69—20 natural springs. All year health and pleasure resort.

Hotel: The Elms. A fine and dandy hostelry of 250 rms., all WT, 200 WB. Golf and other sports. A. 2WT \$12.00. 2WB \$14.00. Gar. 50c

Motor Court: Phillips Tourist Tavern. Lounge, dining rm. and 10 brick cottages, well located and attractively furnished. All WB. Some kitchenettes. E. 2WB \$2.50. FGar. Pets P.

MISSOURI

HANNIBAL, MO. *Pop. 23,000. Alt. 470'. (Conoco H-3) 116 Mi. N.W. of St. Louis.*

36 & 61—Mark Twain town. An interesting river city.

Motor Court: Ahler's. Large yard and plenty of shade. 9 pleasant cottages, all WB. 6 kitchenettes. E. 2WB \$2.00 to \$3.00. FGar. Pets P.

Motor Court: Miller's. $\frac{1}{4}$ Mi. W. of town. Immaculate and attractive cottages, housing 32 guests. All WB. Well-managed. E. 2WB \$2.00. FPark. Pets P.

HOLLISTER, MO. *(Conoco E-8) 50 Mi. S. of Springfield.*

65—Surrounded by extensive tobacco fields.

Inn: Ye English. One of those welcome places to lodge for the night. 30 rms., 25 WB. Meals. E. 2NB \$2.00. 2WB \$3.00 up. Gar. 25c.

HOLMAN, MO. *(Conoco F-7) 16 Mi. E. of Springfield. 10 Mi. W. of Marshfield.*

66—**Inn: Ranch Hotel.** Not grand. Mr. McInturf says that he gives a "Sears Roebuck guarantee." Off the road on a 200 acre farm. 12 guests. E. 2NB \$2.00 to \$3.00. FPark. Pets P.

JEFFERSON CITY, MO. *Pop. 25,500. (Conoco G-5) 125 Mi. W. of St. Louis.*

50, 54 & 63—State capital. Lincoln University (negro).

Hotel: Missouri. One of the Sweet chain. 150 rms., all WB. E. 2WB \$4.00.

Cottages: Warwick Village. English in type. Well constructed. 15 rms., all with twin beds and WB. Overnight laundry service. Meals. E. 2WB \$3.50. FGar. Pets P.

JONESBURG, MO. *Pop. 300. (Conoco H-4) 65 Mi. W. of St. Louis.*

40—**Guest House: Village View.** This small and simple home has pleasant clean accommodations for 9 guests. Steam heat. Bkfst. E. 2NB \$2.00. FPark. Pets P.

JOPLIN, MO. *Pop. 33,500. (Conoco D-8) 150 Mi. S. of Kansas City.*

66 & 71—Gateway to the Ozarks. Beautiful scenery. 11 zinc mines.

Hotel: Connor. Courteous treatment, fine rms., splendid beds. Enough said. 400 rms., mostly WB. Meals. E. 2WB \$4.00. Gar. 50c. Pets P.

Motor Court: Koronado. 1717 W. 7th St. One of the modern, clean courts built in the last few yrs. 50 cottages, all WB. Meals. E. 2WB \$2.00 up. FGar. Pets P.

KANSAS CITY, MO. *Pop. 400,000. (Conoco D-4) 502 Mi. S.W. of Chicago.*

24, 50 & 71—Largest livestock exchange in the world. Travel Bureau: Sinclair Refining Co. 1907 Grand Ave.

Hotel: Bellerive. 214 E. Armour Blvd. Away from downtown congestion. A beautiful hotel with large rms., finely furnished, offering you luxurious comfort. 175 rms., all WB. Meals. E. 2WB \$4.00 up. Gar. 50c.

Hotel: Muehlebach. ACond. In the center of everything. One of the famous hotels of America. Fine rms. and service. 400 rms., all WB. E. 2WB \$5.00. Gar. 75c.

LAKE OZARK, MO. *Pop. 153. (Conoco F-5) 47 Mi. S. of Jefferson City.*

54—Near Bagnell Dam.

Hotel: Arrow Head Lodge. This is a charming place to stop with courteous, hospitable host. Quiet and restful. Steam heat. 20 rms., all WB. Meals. E. 2WB \$3.00 to \$4.00. FPark. Pets P.

Hotel: Holiday House. Open May 15 to Nov. 12. On the hill overlooking Bagnell Dam. One of those satisfactory, comfortable places long remembered. 14 rms. in main bldg. 9 cottages. All twin beds. All WB. Meals. E. 2WB \$4.00. FPark. Pets P.



Holiday House

LEBANON, MO. *Pop. 3,500. (Conoco F-6) 56 Mi. N.E. of Springfield.*

66—Known as the city of beautiful trees.

Motor Hotel: Nelson Tavern. Open May 1 to Dec. 1. Few are the good places in this area and this happens to be one of them. 24 stone cottages. Landscaped courtyard. All rms. WB. Meals. E. 2WB \$3.00. FGar.

MONROE CITY, MO. *Pop. 1,320. (Conoco C-3) 62 Mi. N.E. of Moberly.*

24 & 36—**Motor Court: Slates.** Open March 1 to Dec. 15. It may be the exterior of these 6 cottages will not impress you, but within they are well-kept and clean. All WB. Meals. E. 2WB \$2.25. FPark. Pets P.

OSAGE BEACH, MO. *(Conoco F-6) 50 Mi. S.W. of Jefferson City.*

54—A recreation, fishing, boating place on Lake of the Ozarks.

Cottages: Rockway. 5 Mi. S. of Bagnell Dam. 6 stone cottages, not luxurious but comfortable. Fireplaces. E. 2NB \$2.00. 2WB \$3.00. FPark. Pets P.

Cottages: Poyell's Supreme View. 5 Mi. S. of Bagnell Dam. Open Mar. to Dec. 10 cottages, which would be nice anywhere but are unusually so here. Stone construction, fireplaces. Well-furnished. All rms. WB. E. 2WB \$4.00 to \$6.00. FPark. Pets P.

MISSOURI

ROLLA, MO. 3,675. (*Conoco G-6*) 113 Mi. S.W. of St. Louis.
63 & 66—Missouri State School of Mines.

Motor Hotel: Colonial Village. Well-furnished and well-run. 10 cottages and main bldg. All WB. Meals. E. 2WB \$2.50 up. FGar. Pets.

Motor Hotel: Schuman's. Excellent. Clean, comfortable, well-run. 22 cottages, all WB. Also rms. in main bldg. Meals. E. 2WB \$2.50. FGar. Pets P.

ST. JOSEPH, MO. Pop. 82,400. (*Conoco C-3*) 50 Mi. N.W. of Kansas City
36, 71 & 169—Eugene Field and Jesse James both hailed from here. Starting point of Pony Express, celebration last week in May.

Hotel: Roubidoux. Though an old hotel, it is well maintained and much better than ordinary. 250 rms., 170 WB. E. 2NB \$2.50. 2WB \$3.50. Gar. 50c.

ST. LOUIS, MO. Pop. 830,000. (*Conoco J-5*) 296 Mi. S.W. of Chicago.
460, 66 & 67—Lindbergh Trophies, Eugene Field Shrine, and Grant Cabin Travel Bureau: Shell Oil Co., Shell Bldg.

Hotel: Chase. Overlooks Forest Park. A typically fine hotel of 500 rms. all WB. Part ACond. Also apts. and kitchenettes. Meals. E. 2WB \$5.00 up. Gar. 75c.

Hotels: Mayfair. 8th and St. Charles. **Lennox,** 9th and Washington. Both ACond. Under same management. Not only fine hotels but finely operated. Each has 350 rms., all WB. E. 2WB \$5.00. Gar. 75c.

SPRINGFIELD, MO. Pop. 70,200. (*Conoco E-7*) 225 Mi. S.W. of St. Louis
60 & 66—Near Lake of the Ozarks, said to be the largest artificial lake in country.

Hotel: Kenwood Arms. In a 3½ acre park 3 blocks from business district. Operating its own dairy, garden and orchard. Worth driving extra miles. 100 rms., all WB. Meals. E. 2WB \$5.00. FPark. Gar. 50c. Pets P.

Guest House: Korn's Tourist Home. 614 St. Louis St. Large frame bldg. with porches, set back from street. 18 guests. No rms. WB. No meals. F 2NB \$2.00. FPark. Pets P.

Motor Court: Rail Haven. Glenstone and St. Louis Sts. This is excellent. Recently constructed. 16 cottages of 2 and 3 rms., all WB. Gas heat. E. 2WB \$2.50 up. FGar. Pets P.

Motor Court: Snow White Lodge. 4 Mi. W. on 66. Another pleasant place to spend the night. 5 cottages, well-furnished. All WB. Meals. F 2WB \$3.00. FGar. Pets P.

MONTANA

Flower: Bitter Root. Nickname: Treasure State.

Population: 531,000. Area: 146,131 sq. mi. Max. speed: Certain districts 45 mi. Reciprocity: 60 days. Gas Tax: State 5c. Federal 1c. Total 6c.

ANACONDA, MONT. Pop. 12,750. Alt. 5,288'. (Shell D-5) 25 Mi. N.W. of Butte.

0A—Smelting of copper and zinc ores.

Hotel: Montana. Well-kept hotel. 120 rms., 50 WB. E. 2WB \$4.00. Gar. 50c. Pets P.

BELTON, MONT. Pop. 180. Alt. 3,219'. (Shell C-2) 32 Mi. N.E. of Kalispell.

—The western entrance to Glacier National Park.

Summer Cottages: Apgar's Cottages. 3 Mi. N. at foot of Lake McDonald. Open May 1 to Oct. 31. 25 simple cottages with wood stoves, cooking equipment. Reasonable people should be comfortable. 6 WB. E. 2NB \$2.00. 2WB \$3.00. FPark. Pets P.

BILLINGS, MONT. Pop. 23,750. Alt. 3,119'. (Shell H-6) 238 Mi. E. of Butte.

0 & 37—Third largest city in Montana.

Hotel: Grand. Mr. Carter certainly knows how to operate a hotel to make it pleasantly remembered. You are a guest and not a rm. number. 100 rms., mostly WB. E. 2NB \$2.50. 2WB \$3.50 to \$4.00. FPark, or Gar. 50c. Pets P.

Hotel: Northern. ACond. partially. Another good hotel, well-furnished and operated. Turkish bath in connection. 200 rms., 125 WB. E. 2NB \$3.00. 2WB \$4.00. Gar. 50c. Pets P.

Motor Court: Amigo. 517 N. 24th. Well-operated by Mrs. Kortzeborn and one that I am sure will give satisfaction. 12 units, all WB. E. 2WB \$2.50. FGar. Pets.

Motor Court: Westward Ho. At W. city limits. ACond. First-class in every way. One of best in Montana. Furnace heat. 22 cottages, all WB. E. 2WB \$3.00 to \$3.50. FGar. Pets P.

BOZEMAN, MONT. Pop. 6,850. Alt. 4,754'. (Shell F-6) 100 Mi. S.E. of Butte.

0 & 191—Home of Montana State College.

Hotel: Baxter. This attractive place is worth making for when night comes on. 100 rms., 60 WB, all WT. E. 2NB \$3.00. 2WB \$4.00. Gar. 50c. Pets P.

MONTANA

BOZEMAN, MONT. (continued)

Guest Ranch: Nine Quarter Circle. 65 Mi. S. of Bozeman on US 91. High-class ranch in the heart of the Rockies. Private buffalo herd. Riding, pack trips, fishing. Restricted clientele. Res. required. Open June 1 to Nov. 15. 40 guests. A. SNB \$50.00 per week. FPark. Pets P.

Motor Court: Nicholson's. 8th and Main. Open April 1 to Nov. 1. Architecturally nothing to get excited about, but clean and comfortable. 21 cottages, all WB. E. 2WB \$2.50. FGar. Pets P.

BROWNING, MONT. Pop. 1,172. Alt. 4,462'. (Shell D-1) 128 Mi. N.W. of Great Falls.

87—Roads from all parts of the Blackfeet Reservation converge here.

Summer Cottages: St. Mary's. 47 Mi. N.W. at St. Mary's. Open May 1 to Nov. 1. Here in one of the wildest parts of Montana, you will find cottages with private baths, inside toilets. 50 in all, 20 WB. Not elaborate, but comfortable and clean. Riding, fishing, swimming—What more can you ask? Better phone during July and Aug. E. 2NB \$1.50. 2WB \$5.00. FPark. Pets P.

BUTTE, MONT. Pop. 55,500. Alt. 5,755'. (Shell D-5) 65 Mi. S. of Helena. 10 & 91—"Richest Hill on Earth." Rodeo in July.

Hotel: Finlen. First-class. Recommended. Be sure and notice Russell western paintings, meet Mr. Weiss, and ask him to show you pictures in office. 120 rms. WB., 80 WT. E. 2WT \$2.50-\$3.00. 2WB \$3.50-\$4.00. Gar. 50c.

CABIN CITY, MONT. (P. O. De Borgia.) Alt. 3,100'. (Shell A-3) 85 Mi. W. of Missoula.

10—**Lodge: Trout Valley.** 5 Mi. from De Borgia. 6 gayly furnished rms. in main bldg., and 15 log cabins, some WB. Attractive place. If you expect anything "citified" pick out some other place to stop. E. 2NB \$2.50. 2WB \$3.00. FPark. Pets P.

CHOTEAU, MONT. Pop. 1,000. Alt. 3,800'. (Shell D-3) 103 Mi. N. of Helena.

89—**Motor Court: Rice.** Open June 1 to Sept. 1. 1 unit, 8 cottages all with tub bath. E. 2WB \$3.00. FGar. Pets P.

COOKE CITY, MONT. Pop. 150. Alt. 7,500'. (Shell G-7) 129 Mi. S.W. of Billings.

12—Near northeast entrance to Yellowstone National Park.

Cottages: Shaw's. Open June 15 to Nov. 1. Old, established, well-kept, well-liked. 7 rms. in main bldg. 33 cottages. Many WB. Meals. E. For 2, \$2.00-\$6.00. FPark. Pets P.

DAYTON, MONT. (Shell B-3) 30 Mi. S. of Kalispell.

93—**Guest Ranch: Hiawatha Lodge.** Open June 1 to Nov. 25. Res. desired. On a 4,500-acre island of evergreen forest, in the middle of Lake Flathead. Ranch life, hunting, fishing. 6 rms. in main ranch house. 40 rms. in cottages. A. For 1, \$50.00 per week up. No extras.

GALLATIN GATEWAY, MONT. *Pop. 150. Alt. 4,906'. (Shell E-6) 14 Mi. S. of Bozeman.*

191—Gateway to Yellowstone Park.

Hotel: Gallatin Gateway Inn. June 12 to Sept. 12. Operated by the Milwaukee R.R., this is one of the choicest places in Montana to stay. A. 2WB \$12.00. E. SNB \$2.50, 2WB \$5.00. Two-day pack trips to nearby lakes, \$10.00 each.

GARDINER, MONT. *Pop. 525. Alt. 5,267'. (Shell F-7) 56 Mi. S. of Livingston.*

89—North entrance to Yellowstone.

Motor Court: Hillcrest Cottages. Open May 1 to Oct. 15. 10 white, well-kept, comfortable cottages. Some kitchenettes. Some WB. E. 2WB \$3.00. Lower rates out of season. FPark. Pets P.

Motor Court: Jim Bridger. 28 log cabins, 46 rms., some WB. E. 2NB \$2.00. 2WB \$2.50. FPark. Pets P.

Motor Court: Mt. View. 10 clean cottages. Well-managed. E. 2NB \$2.00. 2WB \$2.50. FPark. Pets P.

GLACIER NATIONAL PARK, MONT. *(Shell C-1) 32 Mi. N.E. of Kalispell.*

2—Straddles the Continental Divide between the Canadian boundary and Marias and Theodore Roosevelt Passes. 1,534 sq. miles.

Accommodations: Glacier Park Hotel. June 15 to Sept. 15. 200 rms., 50 WB. A. \$14.00 up. **Going-to-the-Sun Chalets.** June 15 to Sept. 15. 50 rms. A. \$10.00. **Lake McDonald Hotel.** June 15 to Sept. 15. 75 rms., 10 baths. A. \$18.00. **Many Glacier Hotel.** June 15 to Sept. 15. 200 rms., 100 WB. A. \$13.00. **St. Mary Chalets.** June 15 to Sept. 15. 40 rms. A. \$10.00. **Two Medicine Chalets.** June 15 to Sept. 15. 30 rms. A. \$10.00.

GLACIER PARK STATION, MONT. *(Shell C-2) 90 Mi. N.E. of Kalispell.*

2—**Cottages: Staley's.** Accommodations for 75. In winter skiing, in summer autoists. Several WB. Many WT. E. For 2, \$2.00. FPark. Pets P.

GREAT FALLS, MONT. *Pop. 33,500. Alt. 3,300'. (Shell E-3) 95 Mi. N.E. of Helena.*

87 & 91—Giant Springs, 390,000,000 gals. per day.

Hotel: Rainbow. Many ACond. A city hotel of the kind I think you will like. 140 rms., 70 WB. E. 2NB \$2.50 up. 2WB \$3.50 up. Gar. 50c.

Motor Court: Nichols. 300 N. River Drive. Open May 1 to Nov. 1. Swimming pool. Located in City Park beside river. 35 cottages, 15 WB. E. 2NB \$2.00. 2WB \$2.50. FPark.

HAVRE, MONT. *Pop. 6,375. Alt. 2,495'. (Shell G-2) 113 Mi. N.W. of Great Falls.*

2—Home of Northern Montana College.

Hotel: Grand. Only recently have the owners finished completely overhauling this hotel. It is not magnificent, but it is clean and has good beds and should satisfy any reasonable person. 82 rms., 25 WB. E. 2NB \$2.00. 2WB \$3.00. Gar. 50c. Pets P.

MONTANA

HELENA, MONT. *Pop.* 14,500. *Alt.* 4,100'. (Shell E-4) 66 Mi. N.W. of Butte.

10 & 91—State capital. Much wealth here.

Hotel: Park. 432 N. Main St. On second floor, above stores. Small, not attractive in appearance but rms. that are clean and satisfactory with real hospitality. 70 guests. E. 2NB \$2.00. 2WB \$2.50-\$3.50. FPark. No dogs.

Motor Court: Capitol. 11th and Montana. ACool. First-class, modern and up-to-date. Some kitchenettes. Some WB. 22 rms., 50 guests. E. 2NB \$2.00-\$2.50. 2WB \$3.00-\$3.50. FPark. or Gar. Pets P.

KALISPELL, MONT. *Pop.* 8,500. *Alt.* 2,959'. (Shell B-2) 248 Mi. N.W. of Butte.

2 & 93—Hunting, fishing, and dude ranches.

Motor Court: Blue and White. 196 6th Ave. High rating from Montana State Board of Health. Near swimming pool. 10 neat, white cottages all nicely furnished, with kitchenettes and all WB. E. 2WB \$3.00. FPark. Pets P.

Motor Court: Davis. Another well-liked place to stop. Modern. Well-kept. 14 cottages, all WB and kitchenettes. E. 2WB \$3.00 up. FPark. Pets P.

LEWISTON, MONT. *Pop.* 5,358. *Alt.* 4,990'. (Shell G-4) 110 Mi. S.E. of Great Falls.

87—The geographical center of Montana.

Hotel: Calvert. 216 7th Ave S. New paint, new furnishings, but the same old hospitality and courtesy await you here. 60 rms., many WB. E. 2WB \$2.50 up. NB less. FPark. Pets P.

LIVINGSTON, MONT. *Pop.* 6,391. *Alt.* 4,491'. (Shell F-6) 26 Mi. E. of Bozeman.

10 & 89—The largest locomotive repair shops of the Northern Pacific Railway are here.

Motor Court: Willow Park. On W. Callender St. Mr. Bliss operates a court of which he may well be proud and one that should please you. 75 guests. 16 WB. E. 2NB \$2.00. 2WB \$2.50-\$3.00. FGar. Pets P.

MILES CITY, MONT. *Pop.* 8,500. *Alt.* 2,371'. (Shell K-5) 153 Mi. N.E. of Billings.

10 & 12—Situated in the heart of a great cattle country.

Hotel: New Milligan. 601 Main St. Not a bad place at all to stop for the night and meet Mr. Milligan. New beds add to your comfort. 130 guests. Many rms. WB. E. 2NB \$2.00. 2WB \$2.50-\$3.50. FPark. or Gar. 50c. Pets P.

Motor Court: McRae. Satisfactory accommodations through here are few and far between. This one is well-kept, quiet, comfortable. 10 cottages, all WB. E. 2WB \$2.50 up. FGar. Pets P.

MISSOULA, MONT. *Pop.* 14,670. *Alt.* 3,223'. (Shell C-4) 124 Mi. S. of Kalispell.

10 & 93—Home of University of Montana. Fort Missoula.

Hotel: Missoula. 147 W. Main. ACond. Recently remodeled and re-furnished from top to bottom. 120 rms. E. 2NB \$2.50. 2WB \$3.50. Gar. 50c. No dogs.

MISSOULA, MONT. (continued)

Hotel: Palace. On Broadway. Clean and reasonable. New addition ACond. 115 rms. E. 2NB \$2.00. 2WB \$3.50. FPark. Pets P.

RED LODGE, MONT. Pop. 3,100. Alt. 5,580'. (Shell G-6) 58 Mi. S.W. of Billings.

12—On magnificent new highway to Yellowstone Park.

Motor Court: Red Lodge Tourist Park. First-class, well-liked, and well-managed. 7 acres of grounds. Best anywhere near. 46 cottages, 53 rms., 125 guests. E. 2NB \$1.75. 2WB \$2.50. FPark. Pets P.

SILVER GATE, MONT. Alt. 7,470'. (Shell F-7) 133 Mi. S.W. of Billings.

12—A delightful summer resort, in grand scenic country.

Motor Court: Park View Cottages. Open May 15 to Oct. 15. 6 peeled log cabins, all WB and some with kitchenettes. More cottages being added. Well-operated. E. 2WB \$3.00. FPark. Pets P.

Motor Court: Whispering Pines Camp. Open May 15 to Nov. 15. 25 rustic log cabins in woodland setting. Rustic furniture and comfort. E. 2WB \$3.00. FPark. Pets P. Horses and pack trips if desired.

SUPERIOR, MONT. Pop. 500. Alt. 2,725'. (Shell B-3) 67 Mi. N.W. of Missoula.

10—Lumbering and mining.

Motor Court: Far Away. Open June 1 to Sept. 30. Simple but should be satisfactory. Rms. in main bldg. and 4 cottages. 19 guests. E. 2WB \$2.00-\$3.50. FPark. Pets P.

TERRY, MONT. Pop. 800. Alt. 2,244'. (Shell K-4) 40 Mi. N.E. of Miles City.

10—**Guest Ranch: Kempton Ranch.** 3 Mi. S. of town. Open May 1 to Nov. 1. Cool, quiet comfort, and if you desire, you can ride a "hoss." Probably you will like it so well that you will stay longer. A. \$3.00 up single, \$5.00 up for 2. FPark. Pets P.

THREE FORKS, MONT. Pop. 875. Alt. 4,061'. (Shell E-5) 68 Mi. E. of Butte.

10—The three rivers, Jefferson, Madison, and Gallatin merge at this point to form the Missouri River.

Inn: Sacajawea. Formerly this place was not good, but since Mrs. Scott took it over two years ago it has become one of the best on this route. I recommend it. 60 rms., 16 WB. E. 2NB \$2.00-\$2.50. 2WB \$3.50 up. FPark. Pets P.

WEST YELLOWSTONE, MONT. Pop. 350. Alt. 6,665'. (Shell E-7) 62 Mi. N.E. of Ashton.

191—The western entrance to the park. Touring information at Texaco office during summer months.

There are a number of good-looking Motor Courts here and new ones being built but I have no exact data. Inasmuch as it seems that the accommodations are better than the cabins in the Park and cheaper, I would advise my readers to investigate.

WHITEHALL, MONT. Pop. 553. Alt. 4,371'. (Shell E-5) 32 Mi. S.E. of Butte.

180—**Hotel: Borden.** This hotel of 25 rms., 3 WB, may be all right to know about some dark night. E. 2NB \$2.50. FPark.

NEBRASKA

Flower: Goldenrod. Nickname: Cornhusker.
Population: 1,364,000. Area: 76,808 sq. mi. Max. speed: Reasonable and proper. Reciprocity: Yes. Gas Tax: State 5c. Federal 1c. Total 6c.

CHADRON, NEB. *Pop. 4,870. Alt. 3,383'. (Conoco B-2) 23 Mi. N.E. of Crawford.*

20—Gateway to the Black Hills from Nebraska.

Cottages: Chadron State Park. 9 Mi. S. Open April 1 to Oct. 1. ACool. A vacation camp which though simple offers much comfort. 30 charming cottages from 1 to 3 rms. 8 WB. Meals. E. 2NB \$2.00. 2WB \$3.00. FPark. Pets P.

COLUMBUS, NEB. *Pop. 7,500. (Conoco J-4) 47 Mi. W. of Fremont.*

30 & 81—**Hotel: Evans.** If you take the trouble to travel a few blocks off the highway into the town, I think you will be surprised how nice this hotel really is. 100 rms., 30 WB. E. 2WB \$4.00. Gar. 50c. Pets P.

FREMONT, NEB. *Pop. 12,500. (Conoco K-4) 51 Mi. N. of Lincoln.*

30 & 77—A nice city named after General Fremont.

Hotel: Pathfinder. Part ACond. An excellent hotel for the size of the city. In fact, I've been in many worse in big places. 125 rms., all WB or WT. E. 2NB \$1.50 to \$2.00. 2WB \$3.50. Gar. 50c. Pets P.

Motor Court: Cedar Motel. 1 Mi. N. of Fremont at Junction. ACond. An excellent court of 8 cottages, well arranged, decorated and furnished. Steam heat. All rms. WB. 4 kitchenettes. E. 2WB \$4.00-\$5.50. FGar. Pets P.

GRAND ISLAND, NEB. *Pop. 18,350. Alt. 1,862'. (Conoco H-5) 66 Mi. S.W. of Columbus.*

30 & 281—One of the largest horse and mule markets in the country.

Hotel: Yancey. Recently there have been many changes in this hotel—newly decorated rms., etc. Always good, it is now still better and one of the few left where you sit in easy chairs on the sidewalk. 185 rms., mostly WB. E. 2NB \$2.00 up. 2WB \$3.50 up. Gar. 50c. Pets P.

Motor Court: Courtesy. 2301 W. 2nd. New, modern, and very good. 19 cottages, all WB. 60 guests. E. 2WB \$2.50 to \$3.00. FGar. Pets P.

HASTINGS, NEB. *Pop. 16,250. Alt. 1,940'. (Conoco H-6) 100 Mi. W. of Lincoln.*

6 & 281—**Hotel: Carter.** 2nd and St. Joe. If you knew the old hotel under another name, I want you take a look at it now, for it has been refurnished and redecorated from top to bottom. It is now excellent in every way. 100 rms., many WB. E. 2NB \$2.00 up. 2WB \$3.50. Also many rms. CB. FPark. Pets P.

HASTINGS, NEB. (*continued*)

Hotel: Clarke. You are lucky here for you have a choice of two good hotels. This has 170 rms., 115 WB. E. 2NB \$3.00. 2WB \$4.00. FPark. Pets P.

Motor Court: Show Boat. $\frac{1}{2}$ Mi. E. of city. Mr. Miller let his fancy go and constructed a boat-cafe for his modern camp. He can take good care of 40 people in 17 nice cottages. E. 2WB \$2.00 to \$2.50. FGar. Pets P.

Guest House: Steeple House. 502 E. 25th St. Operated by Mrs. Clarno. Steam heat. Well-kept. Convenient. 5 rms., 1 bath. E. 2NB \$2.00. FPark.

KEARNEY, NEB. *Pop. 9,750. Alt. 2,146'. (Conoco G-6) 190 Mi. S.W. of Omaha.*

30 & 83—Famous outpost during Western immigration.

Hotel: Fort Kearney. 4 blocks S. of US 30. Very good and comfortable. 100 rms., 60 WB. E. 2NB \$2.50. 2WB \$3.50 to \$4.50. FPark. Gar. 35c. Pets P.

Motor Court: St. John's. West side of town. 18 neat cottages built around a court. All insulated, well-furnished, and WB. E. 2WB \$2.50. FGar. Pets P.

KIMBALL, NEB. *Pop. 2,000. Alt. 4,703'. (Conoco A-5) 37 Mi. W. of Sidney.*

30—Seed potatoes raised here.

Hotel: Wheat Growers. This is one of the few regular old-time hotels left on the Lincoln Hwy. Real cuspidors and such. Clean, homelike, and mighty comfortable. However, if you want city doodads, drive on. 70 rms., 35 WT., a few WB. E. For 2, \$2.00 to \$3.00. FPark. Pets P.

LINCOLN, NEB. *Pop. 81,900. (Conoco J-6) 57 Mi. S.W. of Omaha.*

6, 34 & 77—The Capitol Bldg. is a beauty. Home of University of Nebraska.

Hotel: Cornhusker. Many rms. ACond. They do not come much better than this. First-class from cellar to roof. 300 rms., all WB. E. 2WB \$4.00 to \$6.00. Gar. 50c. Pets P.

Motor Court: Deluxe. 4432 N. 70th St. Not large, but well operated. 10 insulated, well ventilated cottages, all with kitchenettes, and WB. E. 2WB \$2.25. FGar. Pets P.

McCOOK, NEB. *Pop. 8,000. Alt. 2,700'. (Conoco E-7) 74 Mi. S. of North Platte.*

6 & 34—The last Indian fight in Nebraska was here.

Hotel: Keystone. Mr. Merrell is one of the hospitable sort of managers, so between him and his well conducted hotel, you will be most comfortable and satisfied. 95 rms., 70 WB. E. 2WB \$3.50.

NORTH PLATTE, NEB. *Pop. 13,000. Alt. 2,809'. (Conoco E-5) 96 Mi. N.W. of Kearney.*

30 & 183—Buffalo Bill's ranch is three miles northwest.

Hotel: Pawnee. Pine and 5th Sts. This is first-class having pleasant rms. and fine lounges. Quiet location, although in the center of the city. 150 rms., 130 WB. E. 2NB \$3.00. 2WB \$4.00. Gar. 50c. Pets P.

NEBRASKA

NORTH PLATTE, NEB. (continued)

Motor Court: Stanford Motor Lodge. 1400 E. 4th St. About 1½ Mi. E. on US 30 you are going to find one of the best courts between Chicago and the Pacific Coast. Not only is it well-built, with a nice central garden, but it also has everything you want in an auto court. 20 clean, quiet, nicely furnished cottages, all WB, some with twin beds and tubs. 12 with kitchenettes. Gar. connecting. But you will find it full unless you get in early or make reservations. 2WB \$3.00.



Stanford Motor Lodge

OGALLALA, NEB. Pop. 2,750. Alt. 3,300'. (Conoco D-5) 52 Mi. W. of North Platte.

26 & 30—Farming and cattle raising. Second largest earth dam in world under construction 5 Mi. N. End of the Old Texas Trail.

Hotel: Duchess. One block off highway. Quiet. Some fine night you may welcome knowing about this satisfactory hotel. 60 rms., 30 WB. E. 2NB \$2.00. 2WB \$3.00. FPark. Pets P.

OMAHA, NEB. Pop. 222,000. (Conoco K-5) 492 Mi. W. of Chicago.

6, 75 & 308—Winter quarters of the Mormons in 1846.

Hotel: Blackstone. An excellent, quiet, refined hotel away from the downtown traffic and noise. 250 rms., all WB. E. 2WB \$4.00 up.

Hotel: Fontenelle. Douglas and 18th Sts. Part ACond. This is a famous old hotel which has been modernized and kept up to date. 400 rms., all WB. E. 2WB \$5.00. Gar. 50c. Pets P.

Motor Court: Tower Village. 78th and Dodge St. 32 apts. E. 2WB \$2.50 up. FPark. Pets P.

SIDNEY, NEB. Pop. 3,350. Alt. 2,094'. (Conoco B-5) 67 Mi. W. of Ogallala.

30—**Motor Court: Sunnyside.** 1 Mi. W. 60 guests. Steam heat. Unless new courts have been built recently, this is the best for many miles. E. 2NB \$2.00. 2WB \$2.50. FPark. Pets P.

NEVADA

Flower: Sagebrush. Nickname: Silver State.

Population: 100,000. Area: 109,821 sq. mi. Max. speed: Reasonable and proper. Reciprocity: Yes. Register within 5 days.

Gas Tax: State 4c. Federal 1c. Total 5c.

BOULDER CITY, NEV. *Pop. 6,000. Alt. 2,500'. (Shell F-3) 23 Mi. S.E. of Las Vegas.*

93 & 466—**Hotel: Boulder Dam.** ACond. When you roll into Boulder City, you are due for a surprise when you see this hotel. First-class in every way. 100 rms., all WB. E. 2WB \$5.00. FPark. Gar. 50c. Pets P.

CARSON CITY, NEV. *Pop. 1,600. Alt. 4,690'. (Shell B-4) 30 Mi S. of Reno.*

50 & 395—Smallest state capital in country. The Nevada Board of Health inspects auto courts and issues certificates of approval.

Motor Court: Carson Motor Lodge. Not beautiful from outside, but well-furnished rooms within. 7 cottages, all WB. E. 2WB \$3.00. FGar. Pets P.

Motor Court: De Luxe Apts. N. Carson St. Well-managed and kept up. 30 guests. All WB, some tubs. Kitchenettes. Steam heat. E. 2WB \$2.50. Kitchenette 50c extra. FGar. Pets P.

Motor Court: Dorothy's. Another court which many like. 8 rms., all WB. E. 2WB \$3.50. FGar. Pets P.

Motor Court: Jones. Here you will find 10 cottages, comfortable, and nicely furnished. All WB. E. 2WB \$3.00. FGar. Pets P.

ELKO, NEV. *Pop. 3,850. Alt. 5,200'. (Shell E-2) 300 Mi. E. of Reno.*

40—**Hotel: Commercial.** In the new part one will find as fine rms. as anyone could wish. 100 rms., 60 WB. E. 2NB \$2.00 up. 2WB \$3.50 up. Gar. 50c. Pets P.

Motor Court: Elko. 21 modern cottages, all WB. Steam heated. E. 2WB \$2.50. FGar. Pets P.

Motor Court: Jay's. 12 white cottages with tile roofs. Insulated. Radio. Kitchenettes. A Bendix Laundry machine for those wishing it. E. 2WB \$2.50. FGar. Pets P.

Motor Court: Wood. 1276 Idaho St. Mrs. Wood offers you one of the better courts on this route. Clean and well-kept. ACond. Venetian blinds. 28 guests. All rms. WB. E. 2WB \$3.00. FGar. Pets P.

ELY, NEV. *Pop. 3,360. Alt. 6,050'. (Shell F-4) 324 Mi. E. of Reno.*

50, 6 & 93—Mining district—copper, gold, and silver.

Hotel: Nevada. A city hotel not remarkable, but the best place to stop in Ely. E. 2WB \$4.00. Gar. 50c. Pets P.

NEVADA

LAKE TAHOE, NEV. *Alt. 6,225'. (Shell A-4) 45 Mi. S.W. of Reno.*

50—**Inn: Glenbrook.** Open June to Oct. A fine resort offering golf, fishing, tennis, riding, and many other amusements. Rms. in cottages and annex, also in large residence. 100 guests. A. 2NB \$12.00. 2WB \$14.00-\$16.00. FPark. No dogs.

LAS VEGAS, NEV. *Pop. 10,000. Alt. 2,034'. (Shell F-8) 290 Mi. N.E. of Los Angeles.*

91—One of the last of our "frontier" towns, going full blast 24 hrs. every day.

Hotel: Sal Sagev. ACond. Get rms. facing the patio, for Las Vegas is an all night town, people working in three shifts. 100 rms., mostly WB. E. 2WB \$5.00. Gar. 50c. Pets P.

Motor Court: De Luxe. 1701 S. 5th. For several reasons there are many excellent auto courts in Las Vegas. This has 29 cottages all ACond. and WB. Kitchenettes. E. 2WB \$2.50-\$3.50. FGar. Pets P.

Motor Court: Nevada Motel. 704 S. 5th. ACond. Sound-proof, fire-proof, tile-block construction. Monterey type furnishings. Radios. All WB. E. 2WB \$3.00 up. FGar. Pets P.

Motor Court: Traveler's. 1100 Fremont St. ACond. Well-managed. Shade trees. Recommended. 20 cottages. All WB. E. 2WB \$2.50 up. FPark. Pets P.

Motor Court: Ye King's Rest. 526 5th St. ACond. A first-class court of 15 cottages, all WB. All with kitchenettes. Electrical heat. Solarium in connection. E. 2WB \$4.00-\$5.00. FGar. Pets P.

MINDEN, NEV. *Pop. 475. (Shell B-4) 14 Mi. S. of Carson City.*

395—A small town on the popular route from Reno to Southern California.

Hotel: Minden Inn. Small, nice, with every comfort a sane person should wish. 40 rms., 30 WB. E. 2WB \$3.00-\$4.00. FPark. Pets P.

RENO, NEV. *Pop. 23,000. Alt. 4,500'. (Shell A-4) 246 Mi. N.E. San Francisco.*

40 & 50—Wide open gambling goes on 24 hours a day, but the general air of the city is certainly NOT "rough neck."

Hotels: El Cortez, Riverside. Both ACond. The first, a modest hotel of 75 rms., all WB, a little away from the business center. E. 2WB \$4.00-\$5.00. The Riverside is a fine city hotel, out by the Court House on the banks of the river, inclined to be "swanky" and expensive. 100 rms., all WB. \$6.00 up. Gar. 50c. Pets P.

Guest Ranch: Farley's Dude Ranch. 2 Mi. S. on 395. 38 guests, who will be well taken care of. Meals. E. 2NB \$2.50. 2WB \$3.00. FPark. Pets P.

Motor Court: Creimer's. An old but well-operated court. Many rm. combinations. Kitchenettes. 80 guests. E. 2WB \$2.50 up. FGar. Pets P.

Motor Court: Moana. 2 Mi. S. on US 395. 20 insulated cottages, 12 with kitchenettes. Well kept up. All WB. E. 2WB \$3.00. FGar.

Motor Court: Silver State. ½ Mi. W. on US 40. Pleasantly different. Faces Truckee River. 18 cottages, all WB. Radios. Electric irons. Swimming pool. Fireplaces. E. 2WB \$3.00. FGar. Pets P.

The El Reno Court at 1307 S. Virginia St. is also highly recommended.

NEVADA—NEW HAMPSHIRE

WINNEMUCCA, NEV. *Pop. 2,500. Alt. 4,347'. (Shell C-2) 128 Mi. W. of Elko.*

40—The "Jumbo" Mine, which sold for some \$10,000,000, is just north of here.

Hotel: Humboldt. An old hotel with much atmosphere and still the best here. 90 rms., 40 WB. E. 2NB \$3.00. 2WB \$4.00. Gar. 50c. Pets P.

Motor Court: Capt. Acree's. 25 units, 60 guests. E. 2NB \$1.50. 2WB \$2.50. FPark. Pets P.

Motor Court: Neda Motel. 333 W. 3rd. ACond. Probably the best here. 20 guests. Well furnished. All rms. WB. E. 2WB \$3.00. FPark. Pets P.

Storker's Motor Court is also well thought of.

WENDOVER, NEV. *(Shell G-2) 101 Mi. E. of Elko.*

40 & 50—On edge of great salt desert.

Hotel: State Line. It may be a comfort to know that if you stop here, you will not fare at all badly. 40 rms., some WB. E. For 2, \$3.00-\$4.00. FPark. Pets P.

NEW HAMPSHIRE

Flower: Purple Lilac. Nickname: Granite State.

Population: 508,000. Area: 9,031 sq. mi. Max. speed: 45.

Reciprocity: Yes. Gas Tax: State 4c. Federal 1c. Total 5c.

Note: Since skiing and winter sports have become the rage, many of the hotels, inns, and camps of New England, which ordinarily are closed during the winter, now remain open. However, some of the managers get cold feet with the first snow storm, suddenly decide to close their hostelries and hop to Florida. Consequently, before gayly starting off, it might be a good idea to check up, which you can easily do by consulting the nearest tourist bureau or writing the Executive Secretary, White Mountains Region, Warren, N. H.

ANDOVER, N. H. *Pop. 1,031. (Socony G-7) 11 Mi. W. of Franklin.*

11—**Guest House: The Knoll.** Open June 1 to Oct. 15. Since 1937, Mrs. Wheeler has had her home open to guests. Now, many return yearly. 15 guests. No rms. WB. Bkfst. E. 2NB \$3.00. FPark. Pets P.

BARNSTEAD, N. H. *Pop. 791. (Socony H-7) 20 Mi. N.E. of Concord.*

28—**Summer Cottages: Santos.** Open Apr. to Nov. 3 white cottages, small and neat. All WB. Fireplaces. No meals. E. 2WB \$3.00. FPark. Pets P.

NEW HAMPSHIRE

BARTLETT, N. H. *Pop. 1,119. (Socony F-4) 17 Mi. N.W. of Conway.*

302—Southern entrance to Crawford Notch.

Inn: The Inn Unique. An old granite mansion at Notchland, in the Notch. Swimming pool, golf. E. 2WB \$6.00. FPark.

BETHLEHEM, N. H. *Pop. 900. (Socony G-4) 20 Mi. S.E. of St. Johnsbury.*

302—Center of White Mountain hotel life. There are many large summer hotels here which you will have no difficulty in finding.

Guest House & Cottages: Lovejoy's Inn. 1½ Mi. E. of city. Open May to Nov. Restricted clientele. A main bldg. with 10 cottages, houses 65 guests nicely. Many rms. WB. Meals. E. 2NB \$2.00. 2WB \$3.00. FPark. Pets P.

Guest House: Westfall Cottage. Main St. May 1 to Nov. 30. Restricted clientele. Large likable New England home. 5 rms., 10 guests. ModA. 2NB \$7.00. FPark. Pets P.

BRETTON WOOD, N. H. *(Socony H-4) 8 Mi. S.W. of Twin Mountain.*

302—Practically at "the Notch." Fabyan, with its hotels, a mile away.

Hotel: The Mount Washington. Open July 3 to Oct. 1. Restricted clientele. In all of these hotels, practically the whole first floor is given to public rms. The veranda space is enormous. 300 rms., 200 WB. A. 2WB \$16.00 up. FPark. Gar. 75c. Pets P.

BRISTOL, N. H. *Pop. 1,610. (Socony G-6) 30 Mi. N.W. of Concord.*

3A & 104—**Guest House: Pikes-by-the-Lake.** Open June to Sept. Restricted clientele. This started as a small farmhouse, but like many New Hampshire places has expanded greatly. 19 rms. in main house and cottages. ModA. 2NB \$5.00. FPark. No pets.

Cottages: Bungalo Village. On Newfound Lake. 2½ Mi. N. Restricted clientele. Very simple. Recreation camp. 38 cottages, many kitchenettes, many WB. Meals. E. 2NB \$2.00 up. FPark. Pets P.

CAMPTON, N. H. *Pop. 1,184. (Socony G-6) 10 Mi. N. of Plymouth.*

3—It is most misleading to give the population of these New Hampshire towns, for during the summer, they are swelled many times.

Summer Cottages: Kendoncroft. Open June to Oct. Restricted clientele. On the Pemigewasset River. 10 rustic cottages, all kitchenettes. Several fireplaces. No electric lights. 4 WB. Complete and comfortable but simple. Meals nearby. E. 2NB \$2.00. 2WB \$2.50. FPark. Pets P.

CENTER HARBOR, N. H. *Pop. 382. (Socony G-6) 17 Mi. N.E. of Laconia.*

25—Summer resort at head of Lake Winnepesaukee.

Hotel: Garnet Inn. Open May 1 to Oct 15. Restricted clientele. For more than 30 yrs. the Bennett family has successfully operated this inn. Comfortable, homelike. 80 guests, some rms. WB. A. For 2, \$9.00-14.00. FPark. No pets.

CHICHESTER, N. H. *Pop. 567. (Socony H-7) 10 Mi. N.E. of Concord.*

4 & 202—**Guest House: The Hitching Post.** Mr. and Mrs. Hutchinson are your hosts in this dignified colonial farmhouse. 4 rms. Modern plumbing. E. 2NB \$2.00. Also ModA. FPark.

COLEBROOK, N. H. *Pop. 1,937. (Socony G-3) 40 Mi. N. of Lancaster.*

3—A beautiful town on the Connecticut River.

Hotel: Colebrook House. Small, typical hotel for 50 guests. You sit on the porch and "watch the Fords go by." A. 2NB \$7.00. FPark. Gar. 50c. Pets P.

Hotel: Monadnock. Open June 10 to Oct. 15. Restricted clientele. A New Hampshire resort hotel nicely taking care of 100 guests. Many rms. WB. ModA. 2NB \$7.00. 2WB \$8.00 up. FPark. Gar. 50c. Pets P.

Guest House: Fairview Farm. 5 Mi. E. of Hwy. 26. Open July to Nov. Up where the breezes blow. Quiet New England farmhouse. 9 guests. E. 2NB \$2.00. ModA. 2NB \$4.50. FPark. Pets P.

Guest House: Polly's Place. S. Main St. Open June 10 to Oct. 15. Restricted clientele. Oldest house in town. Modernized by Miss Phillips who has done a grand job but not too much so. 14 rms., many WB. E. For 2, \$3.00 up. Also ModA. FPark.

CONCORD, N. H. *Pop. 25,500. (Socony G-8) 21 Mi. N. of Manchester.*

3 & 202—State capital. Old home of Mary Baker Eddy.

Hotel: Eagle. I'll admit a partiality for these old hotels when well-operated, as this one is. The Eagle was rebuilt in 1930, but retains that "something" hard to describe. 100 rms., 55 WB. Meals. E. 2NB \$3.50. 2WB \$5.00. Gar. 50c.

CONWAY, N. H. *Pop. 3,500. (Socony H-5) 60 Mi. N. of Rochester.*

16—When you reach here, you are at the edge of the White Mountain region, and the next half-hour or so is going to take you directly to its heart. The "Conways" abound in camps, hotels, and guest houses.

Cottages: Birch Hill Cabins. Open April 1 to Oct. 12. These are simple, clean, and nicely furnished. Any reasonable person will be comfortable and is likely to sleep better than with the taxis blasting away all night. 20 guests. E. 2NB \$2.50. Also ModA. FPark. Pets P.

Cottages: Swanweir. ½ Mi. S. Open May 30 to Oct. 15. Similar in many ways to the above. 25 guests. E. 2WB \$2.50. FPark. Pets P.

CRAWFORD NOTCH, N. H. *Alt. 2,000'. (Socony H-5) 32 Mi. N.W. of Conway.*

302—**Hotel: Crawford House.** Open June 22 to Oct. 3. Restricted clientele. One of the oldest, dating back to 1859, and most pleasant resort hotels in the state. Something going on every minute. 175 rms., mostly WB. A. 2NB \$12.00. 2WB \$14.00 up. Also ModA. FPark. Gar. \$1.00. Small dogs P.

DOVER, N. H. *Pop. 18,700. (Socony J-7) 70 Mi. N. of Boston.*

4—The oldest settlement in New Hampshire, settled in 1623.

Hotel: American House. On Franklin Square. Recently refurnished and redecorated, making it a pleasant place to stop for the night. Interesting Colonial entrance. 50 rms., many WB. Meals. E. 2NB \$2.00. 2WB \$4.00. Gar. 50c. Pets P.

Guest House: Linwood Lodge. Out where you smell the ocean at Dover Point. 10 rms. in 2 cottages, 4 baths. Meals. E. 2NB \$2.00. Also ModA. FPark.

NEW HAMPSHIRE

EXETER, N. H. *Pop. 5,000. (Socony J-3) 45 Mi. N. of Boston*
101—Home of Phillips Exeter Academy.

Inn: Exeter. Owned and operated by the Academy. Only 7 yrs. old. Fine Colonial bldg., as it should be in towns like these. Furnished in dignified New England manner with delightful public rms. 49 rms., 41 WB. E. 2WB \$5.00. Also ModA. Gar. 50c.

FRANCONIA, N. H. *Pop. 539. (Socony G-5) 25 Mi. S. of Lancaster.*
18 & 117—**Hotel: Forest Hills.** 3 Mi. N. of Old Man of the Mountains. Open July to Sept. Restricted clientele. Operated by Norman Pancoast. A fine resort hotel with everything done in the best manner possible. 120 rms., many WB. A. 2NB \$14.00. 2WB \$16.00. FPark. Gar. \$1.00. Pets P.

Inn: Caramat Terrace. $\frac{1}{4}$ Mi. W. Restricted clientele. Summer and winter sports. 150-year-old farmhouse that just "grewed" into this pleasant inn. Old floors, hand-hewn beams, open fires, go to make up the solid comfort of this place. 20 guests. A. 2NB \$10.00. 2WB \$12.00. Also ModA. FGar. Pets P.

Inn: Iron Mine. Open June 1 to Oct. 15. Restricted clientele. A small welcoming inn of 25 rms., 5 WB. A. For 2, \$8.00 up. FPark. Pets P.

Inn & Guest Houses: Lovett's. 2 Mi. N. Restricted clientele. The atmosphere of a country home without its daily responsibilities. Beautifully furnished. 26 guests. A. For 2, \$12.00 up. FPark. Small dogs P.

Inn: McKenzie's. Restricted clientele. Built in 1934, replacing Spooner Farm. Beautifully furnished in typically New England manner. Summer and winter vacationing. 45 rms., 35 WB. A. 2NB \$11.00. 2WB \$13.00. FPark. Gar. 50c. Small dogs P.

Inn: Peckett's on Sugar Hill. Now open all year. Restricted clientele. Little need be said about this inn for it is world famous. 60 rms., mostly WB. About as fine as they come. A. 2WB \$18.00 up. ModA. \$15.00. FPark. Gar. \$1.00.

Cottages: English Camp. Friends have told me that the 54 cottages here are most attractive. They have 2 bedrms., twin beds, WB and living rm. for \$8.00 for a party of 4. Otherwise I have no further information.

FRANKLIN, N. H. *Pop. 6,576. (Socony G-7) 16 Mi. N. of Concord.*
3—Typical small New England industrial city.

Guest House: The Gateway Inn. 220 S. Main St. Typical New Hampshire home where in all probability you will be comfortable. 42 guests. E. 2NB \$2.00. FPark. No pets.

Cottages: Log Cabin. Open May 26 to Oct. 15. Restricted clientele. 9 log cabins in the woods. Not elaborate but with modern comforts, fireplaces and twin beds. All WB. Meals. E. 2WB \$2.50-\$5.00. FPark. Pets P.

GLEN, N. H. *(Socony H-5) 11 Mi. N. of Conway.*
302—**Guest House: Glenwood.** Operated by two young Dartmouth men, who, with the help of their wives, besides making a little money, are having a grand time. If you wish a stiff, formal atmosphere this is not for you. A few rms. available. E. For 2, \$4.00. Also ModA. FPark. Pets P.

Cottages: Saco River Cabins. Open May 20 to Oct. 20. 7 cottages, all WB. Extremely simple and plain, but clean. E. 2WB \$2.00. Also ModA. FPark. Pets P.

GORHAM, N. H. *Pop. 2,763. (Socony H-4) 6 Mi. S. of Berlin.*

2—**Hotel: Glen House.** At Pinkham Notch 8 Mi. S. Restricted clientele. Nothing marvelous maybe, but comfortable and satisfactory. 26 rms. in main bldg. and cottages. 5 WB. A. 2NB \$8.00. 2WB \$11.00. FPark. Pets P.

Cottages: Brae Burn Cabins. Open May 1 to Oct. 15. Again, we have simple cabins the architecture of which seems to be typical of New Hampshire. Comfortable within. Clean. 16 cottages, all WB. Meals. E. 2WB \$3.00. FPark. Pets P.

HANOVER, N. H. *Pop. 3,250. (Socony E-6) 5 Mi. N. of White River Junction.*

10—Charming college town, the home of Dartmouth.

Inn: Hanover. Restricted clientele. Atmosphere that of a fine country home. Restful, quiet and dignified. 85 rms., mostly WB. E. 2WB \$8.00. A. 2WB \$15.00. FPark. Gar. 50c.

Guest House: Green Lantern Inn. 80 S. Main St. Appointments of the best. Real New England comfort. 36 guests. Meals. E. 2NB \$3.00. 2WB \$4.00. FPark. Pets P.

HENNIKER, N. H. *Pop. 1,266. (Socony F-8) 17 Mi. W. of Concord.*

202—"The only Henniker on earth."

Inn: Henniker. Open May to Nov. Restricted clientele. A small place but excellent. 35 rms., 10 WB, 6 WT. E. 2WB \$5.00. A. For 2, \$9.00-\$12.00. Also ModA. FPark. Pets P.

HOLDERNESS, N. H. *Pop. 644. (Socony G-6) 20 Mi. N. of Laconia.*

3—On Squam Lake.

Hotel: Asquam. 1 Mi. N. Open June 15 to Sept. 4. Restricted clientele. Once more, we have one of those high-class typical resort hotels, well-run and satisfactory. 75 rms., many WB. A. For 2, \$10.00-\$14.00. FPark. Pets P.

Summer Cottages: Little Holland, Perkins Squam Lake. Open May to Nov. Two fine groups of cottages on the shore of the lake. When I was a boy and went to camps such as these, I was mighty happy to squat at the lakeside and wash my face, maybe once a day. You, my friends, roll up in your cars and get nice cabins with running water, electric lights, lavatories and all "sech truck." Here are two groups of cottages, 14 in each, many with such nonsense as connecting baths, fireplaces, kitchenettes. Swimming, boating, fishing. Reservations necessary. Prices from 2NB \$2.00 to 2WB \$5.00.

HOPKINTON, N. H. *Pop. 1,485. (Socony G-8) 8 Mi. W. of Concord.*

202—**Guest House & Cottages: Horseshoe Tavern.** Open Apr. 1 to Nov. 1. 12 guests in new tavern and 50 in cottages. First-rate accommodations. Fishing, golfing, etc. Meals. E. 2NB \$3.00. FPark. Pets P.

INTERVALE, N. H. *(Socony H-5) 8 Mi. N. of Conway.*

302—One of the finest views in the whole White Mountain region is from the center of this village.

Guest House: Sunnyacre. Open June 1 to Oct. 1, and Dec. 20 to Mar. 30. Restricted clientele. 11 pleasant rms. None WB. A. For 2, \$7.00-\$8.00. FPark. Pets P.

NEW HAMPSHIRE

JACKSON, N. H. *Pop. 755. (Socony H-5) 20 Mi. S. of Gorham.*

16—Twenty mountain peaks within a radius of ten miles.

Hotel: Eagle Mountain House. On Carter Notch Rd. Open June 15 to Oct. 15 and Feb. 9 to Mar. 6. Restricted clientele. Old New England resort hotels such as this, built before space was economized, are delightful when well-managed as this one is. 110 rms., 75 WB. A. 2NB \$8.00 up. 2WB \$9.00 up. Also ModA. FPark. Gar. 50c. Small dogs P.

Hotel: Jackson Falls. Open June 15 to Oct. 15. Restricted clientele. Another old resort hotel, having been going for some 80 yrs. 40 rms., 9 WB. A. 2NB \$9.00. 2WB \$10.00. ModA. \$2.00 less. FPark. Gar. 50c. Pets P.

JAFFREY, N. H. *Pop. 2,485. (Socony F-9) 13 Mi. N. of Winchendon.*

202—**Guest House: Miss Larkin's Cottage.** Open June 15 to Jan. 1. Restricted clientele. 10 guests will find this a pleasant place to stop and one which they will probably later revisit. E. 2NB \$3.00. FPark. No pets.

KEENE, N. H. *Pop. 13,794. (Socony E-8) 86 Mi. N.W. of Boston.*

9 & 101—**Guest House: Elm Tree Farm Inn.** 3 Mi. W. Starting in a small way in 1916, Mrs. Kerbaugh has so pleased us travelers that now she has accommodations for 18 guests. E. 2NB \$2.00 up. Also A. FPark. Pets P.

LACONIA, N. H. *Pop. 12,475. (Socony G-7) 100 Mi. N. of Boston.*

3—World's Championship Sled Dog Derby in Feb. each year.

Hotel: Laconia Tavern. 667 Main St. This happens to be more modern than the usual New Hampshire hotels. 125 guests. 75 rms., 35 WB. Steam heat. Meals. E. 2NB \$3.00. 2WB \$4.00. Gar. 75c. No pets.

Guest House: Stoddard Lodge. 8 Mi. N.E. on Rt. 11. Overlooks Lake Winnepesaukee. One of those pleasant New England farmhouses at which it is delightful to stop. 12 rms. A. 2NB \$6.00. FPark. Pets P.

Cottages: Oliver's Cabins. 3 Mi. N. Open Apr. 15 to Nov. 15. Mr. Oliver keeps these simple cottages immaculate. 40 guests, 14 cottages. No meals. E. 2NB \$2.00. 2WB \$3.00. FPark. Pets P.

LANCASTER, N. H. *Pop. 2,863. (Socony G-4) 26 Mi. N.W. of Gorham.*

2 & 3—**Inn & Cottages: Mary Elizabeth.** ½ Mi. S. Open May 1 to Nov. 1. Restricted clientele. Pleasant big house with spacious porches and 11 log cabins. Rms. in main house have such elegancies as twin beds, fireplaces. Meals. E. 2NB \$2.00. 2WB \$4.00. FPark.

Guest House: Morse's Lodge. Open May 28 to Nov. 1. Restricted clientele. Here is a fine, old farmhouse taking mighty good care of 25 guests. All rms. CB. A good place to break your trip. A. For 2, \$6.00-\$8.00. FPark. Pets P.

LYME, N. H. *Pop. 850. (Socony F-6) 12 Mi. N. of Hanover.*

10—**Lodge & Cottages: Loch Lyme.** Open June 15 to Sept. 15. Restricted clientele. A remodeled house with 8 attractive guest rms. and 14 cottages on a sloping hillside overlooking a small lake. Also recreation hall. Many rms. WB. Quiet, artistic, and everything carried on finely. A. For 2, \$7.50-\$10.00. FPark.

Guest House: Silver Lining Gardens. Open May 28 to Oct. 25. Restricted clientele. A lovely old home of the finest Colonial type. Not large. Only 12 guests. Some rms. WB. Beautiful gardens. A. 2NB \$10.00. 2WB \$12.00. FPark. Gar. 25c.

MANCHESTER, N. H. *Pop. 77,000. (Socony H-8) 52 Mi. N.W. of Boston.*

3—Largest city in N. H.

Hotel: Carpenter. Here we are back again to city hotels, with lobby, private baths, and such things. 225 rms., 190 WB. E. 2NB \$3.00. 2WB \$4.00. Gar. 50c. Pets P.

MEREDITH, N. H. *Pop. 1,902. (Socony G-6) 12 Mi. N. of Laconia.*

3—**Lodge & Cottages: Loch Haven Inn.** Open June 15 to Oct. 15, and Dec. 20 to Mar. 15. Restricted clientele. New and excellent. Has one large and 15 smaller cottages. Wide range of accommodations. Meals. From E. 2NB \$3.00, to a top of 2WB \$10.00. Gar. 50c. FPark. Pets P.

Guest House: The Mary Morgan House. 4 Highland St. Restricted clientele. Old-time, white, colonial home of 7 rms. for guests. None WB. Bkfst. E. 2NB \$2.00-\$2.50. FPark. Pets P.

Cottages: Pelley's. 3½ Mi. N. Open May 15 to Oct. 15. Restricted clientele. 16 cottages of N. H. "Summer architecture." Not beautiful to look at but comfortable within. E. 2NB \$2.00. 2WB \$3.00. FPark. Pets P.

MIRROR LAKE, N. H. *(Socony H-6) 4 Mi. N.W. of Wolfboro.*

107—**Guest House: Edgerly Farm.** Open May 30 to Oct. 15. Another farmhouse with 15 guest rms. 2 baths. A. 2NB \$5.00. FPark. Pets P.

NEWBURY, N. H. *Pop. 335. (Socony F-7) 10 Mi. S.E. of Newport.*

103—On Lake Sunapee, one of the beautiful lakes of New England. At New London and Sunapee are several large, fine summer hotels.

Cottages: Halletts. Open May 1 to Nov. 1. Restricted clientele. Last summer there were 12 cottages here, but the Halletts are continually building new and finer ones. Excellently operated. Many rms. WB. Meals. E. 2NB \$2.50. 2WB \$3.50. FPark. Pets P.

NEW DURHAM, N. H. *Pop. 450. (Socony H-7) 15 Mi. N.W. of Rochester.*

11—**Cottages: Johnson's.** Open Apr. 1 to Nov. 15. Restricted clientele. 7 cottages of several rms. each. 2 WB. 3 kitchenettes. Well-constructed and set back from the road. Meals. E. 2NB \$2.00. 2WB \$3.00. FPark. Pets P.

NEWPORT, N. H. *Pop. 4,700. (Socony E-7) 10 Mi. E. of Claremont.*

10 & 11—**Hotel: Newport House.** It is small, only 50 rms., 20 WB., but it is all right. Meals. E. For 2, \$3.00-\$4.00. FPark. Pets P.

NORTH CONWAY, N. H. *(Socony H-5) 5 Mi. N. of Conway.*

302—**Hotel: Eastern Slope Inn.** Open June to Oct. and Dec. to Apr. Restricted clientele. It certainly seems that the owners here have devised everything possible to attract and hold guests. There are rms. in main bldg., in cottages, with kitchenettes, and fireplaces. 275 guests. A. 2NB \$14.00 up. 2WB \$16.00 up. FPark. Gar. \$1.00. No pets.

Cottages: Green Granite. Attractive and equipped for all modern needs. No housekeeping. Meals. E. 2NB \$2.00 up. FPark. Pets P.

Cottages: Pine Tree. Open May 15 to Oct. 15. 40 guests accommodated in main house and 12 cottages. 17 WB. Meals. E. 2NB \$2.50. FPark. Pets P.

NEW HAMPSHIRE

NORTH WOODSTOCK, N. H. (*Socony G-5*) 148 Mi. N.W. of Boston.

3—**Hotel: Franconia.** 3 Mi. N. Open June 17 to Oct. 13. Restricted clientele. Extensive grounds. Riding, swimming, golfing, and plain and fancy loafing. Beautiful location. 60 rms., 50 WB. A. 2NB \$9.00. 2WB \$10.00-\$12.00. Also ModA. FPark. Pets P.

Inn: Pilgrim. An old-timey, tree-shaded place of 18 rms. None WB. E. 2NB \$2.00. A. 2NB \$6.00. ModA. 2NB \$4.50. FPark. Pets P.

Cottages: Chet's. Open May 30 to Oct. 12. Restricted clientele. 12 well-run cottages, all WB. Mr. Wiley is constantly at work bettering his accommodations. Meals. E. 2WB \$2.50-\$3.00. FPark. Pets P.

Cottages: Howard's. Open May 30 to Oct. 15. 12 cottages for 40 guests. All rms. WB. Meals. E. 2WB \$2.50. FPark. Pets P.

Cottages: Indian Head. 4 Mi. N. Open May 15 to Nov. 1. Restricted clientele. This is rather large, having 74 well-built unique cottages. All as neat as a pin, with fireplaces, and WB. Meals. E. 2WB \$2.50-\$6.00. FPark. Pets P.

ORFORD, N. H. *Pop. 636.* (*Socony F-6*) 11 Mi. S. of Haverhill.

10—**Guest House: Orford Inn.** Open May 10 to Nov. 14 guest rms. New England hospitality. Fine night's rest. Some rms. WB. A. For 2, \$10.00. ModA. \$8.00. FPark.

PEMBROKE, N. H. *Pop. 2,792.* (*Socony G-8*) 7 Mi. S.E. of Concord.

3—**Guest House & Cottages: Robinwood.** Rms. in an old New England farmhouse and 12 New Hampshire type plain cottages. Some rms. WB. Some kitchenettes. E. 2NB \$2.00. 2WB \$2.50. FPark. Pets P.

PEQUAKET, N. H. (*Socony H-5*) 8 Mi. S.W. of Conway.

16—A tiny place at the entrance to the Piper Trail. The sport here is climbing Mt. Chocorua, the second "climbiest" mountain in the state.

Cottages: Piper Trail Camps. Open May 1 to Nov. 1. Restricted clientele. 8 simple log cottages and, believe it or not, some WB. Meals. E. 2NB \$3.00. 2WB \$4.00. FPark. Pets P.

PETERBOROUGH, N. H. *Pop. 2,521.* (*Socony F-3*) 18 Mi. N.E. of Windchendon.

202—The MacDowell Colony and Sargent Camp.

Guest House: Brackett's. 1½ Mi. E. on Rt. 101. Open May 15 to Oct. 15. Small, typical New England home. 10 guests. Meals. E. 2NB \$4.00. 2WB \$5.00. FPark. Small dogs P.

PLYMOUTH, N. H. *Pop. 2,370.* (*Socony G-6*) 30 Mi. N.W. of Laconia.

3—**Inn: Travelers.** Open May to Nov. Recently overhauled and remodeled. Large porches and pleasant rms. 60 guest in main house and cottages. A. 2NB \$7.00. 2WB \$8.00. FGar. Pets P.

Guest House & Cottages: Maeclare. 83 Highland St. Open May 1 to Oct. 20. Restricted clientele. 40 guests housed simply but comfortably in main bldg. and 9 cottages. No meals. E. 2NB \$2.00-\$3.00. FPark. Pets P.

PORTSMOUTH, N. H. *Pop. 15,695.* (*Socony J-8*) 57 Mi. N. of Boston.

14—The only seaport in the state. U. S. Naval Yard. Several beautiful old homes which you should put on your "must see" list.

PORTSMOUTH, N. H. (continued)

Hotel: Wentworth by the Sea. Open June 21 to Sept. 15. Restricted clientele. An immense, old-time hotel of 250 rms., all WB. It was here that Roosevelt, the First, settled the Russian-Japanese war. A. For 2, \$14.00 up. FPark.

RANDOLPH, N. H. Pop. 82. (Socony H-4) 5 Mi. W. of Gorham.

2—**Hotel: The Ravine House.** Open June 15 to Oct. 15. Restricted clientele. An old hotel dating back to 1875, but new management has increased its popularity. Just one of those comfortable stopping places that you welcome at night. 80 guests, many rms. WB. A. 2NB \$8.00. 2WB \$10.00-\$12.00. Also ModA. FPark. Small pets P.

Guest House: Carlton Brook Inn. Open June 15 to Oct. 1. Restricted clientele. The taste shown here by Josephine McConnell makes this a place to remember pleasantly when the snow begins to fly. 7 rms., 20 guests. E. 2NB \$2.50. Also A. FPark. Pets P.

RINDGE, N. H. Pop. 610. (Socony F-9) 7 Mi. N. of Winchendon.

202—**Guest House: Wellington Homestead.** Open June 15 to Sept. 15. Restricted clientele. Over 175 yrs. old, completely renovated, but keeping its old-time charm. Many antiques. 19 guests. Some rms. CB. E. For 2, \$2.00-\$3.00. Also A. FPark. No pets.

RYE BEACH, N. H. Pop. 575. (Socony J-8) 9 Mi. S. of Portsmouth.

1A—**Inn: Drake House.** Open June to Sept. 15. Restricted clientele. This is typical New England, going back to 1880, with guests that return yearly. In fact, one family has been returning for 30 yrs. 25 rms., 21 WB. A. 2NB \$10.00. 2WB \$12.00. FPark.

SHELBURNE, N. H. Pop. 196. (Socony H-4) 6 Mi. E. of Gorham.

2—**Guest House & Cottages.** Restricted clientele. It seems to me that Mr. Philbrook sits down, figures out what his guests want, and then gives them that. Since 1861 the hospitality, never lessened, has been handed down from generation to generation. 50 guests. Many rms. WB. A. 2NB \$8.00. 2WB \$10.00. FPark. No pets.

SUNAPEE, N. H. Pop. 1,040. (Socony F-7) 18 Mi. E. of Claremont.

11—Around the lake here and in New London are several large and fine resort hotels which you have no difficulty in locating and which furnish the expected accommodations at expected prices.

Guest House: Seven Hearths. Restricted clientele. Although the house is old, it has only recently been opened for guests. Quiet, restrained colonial atmosphere. 4 rms. E. 2NB \$6.00, Bkfst. incl. FPark.

WEST CAMPTON, N. H. (Socony G-6) 8 Mi. N. of Plymouth.

3—**Inn: Armont.** Open May 29 to Oct. 15, and Jan. to Mar. Restricted clientele. If this inn of 18 rms. does not satisfy you, you are difficult to please. The complete layout, furnishings, service, and meals, are adapted to the best in country life. Besides rms. in main bldg. there are others in lodge and annex. Many rms. WB. A. 2NB \$9.00-\$11.00. 2WB \$12.00. FPark. Gar. 50c. Pets P.

NEW HAMPSHIRE

WEST THORNTON, N. H. (*Socony G-6*) 12 Mi N. of Plymouth.

- 3—**Guest House: The Robbins Nest.** Open May 30 to Oct. 15. Restricted clientele. Mr. Robbins has completed several pleasant guest rms. here, all WB. Meals. 2WB \$3.50. FPark. Pets P. See also Kendoncroft, listed under Campton, which is a couple of miles across the river.

WHITEFIELD, N. H. *Pop. 1,700.* (*Socony G-4*) 9 Mi. S. of Lancaster.

- 3—Noted resort with magnificent location.

Hotel: Mountain View. Open June 15 to Oct. 30. Restricted clientele. Nothing better in this region nor for that matter, much of anywhere else. The Dodges, fathers and sons, wives and daughters, have carried on for many years, building up one of the few fine hotels that has retained its old-time patronage. The general atmosphere, beauty of location, and dignified fine manner in which everything is carried on would require far more space than at my disposal. 176 rms. A. 2NB \$16.00. 2WB \$18.00 up. FPark. Gar. \$1.00.

Inn: Spalding. Open May 15 to Nov. 1. Restricted clientele. This may be smaller and more simple, but there is certainly nothing wrong with it and should satisfy everyone. 40 rms., 30 WB. A. 2NB \$10.00. 2WB \$12.00. ModA. For 2, \$2.00 less. FPark. Pets P.

Cottages: Saulnier's. Open May 30 to Oct. 20. Restricted clientele. Simple, neat and comfortable. No swank, no dressing up. 19 cottages, a few WB. Meals. E. 2NB \$2.50. 2WB \$3.50. FPark. Pets P.

WINNISQUAM, N. H. (*Socony G-7*) 3 Mi. S.W. of Laconia.

- 3—**Guest House: Aviation Point.** Open May 30 to Labor Day. Restricted clientele. 4 cottages and 10 rms. in main bldg. Some WB. Clean, comfortable, and airy. On the water. Meals. E. 2NB \$3.00. 2WB \$5.00. FPark. Pets P.

WOODSTOCK, N. H. *Pop. 756.* (*Socony G-5*) 62 Mi. N. of Concord.

- 3—**Summer Cottages: Camp City.** Open May 27 to Oct. 15. Rooms in tavern and 30 small cottages, the latter all WB. 125 acres with swimming pool and all kinds of amusement. Meals. 2NB \$2.00. 2WB \$2.50. FPark. Pets P.

Summer Cottages: Bay State (9 cabins), **Pine Crest** (6 cabins). Open May 1 to Nov. 1. Simple, clean, typical summer cottages, many WB. Meals. E. 2NB \$2.00. 2WB \$2.50. FPark. Pets P.

NEW JERSEY

Flower: Violet. Nickname: Garden State.

Population: 4,328,000. Area: 7,514 sq. mi. Max speed: 40.
Reciprocity: Yes. Gas Tax: State 3c. Federal 1c. Total 4c.

ASBURY PARK, N. J. *Pop. 15,000. (Esso L-8) 50 Mi. S. of New York City.*

4N—One of the many seaside resorts of New Jersey.

Hotel: Monterey. Open May to Sept. Hotels like these are not unusual. In fact, it would be unusual if they were not good. 400 rms., mostly WB. E. 2WB \$5.00 up. Gar. 75c. Pets P.

ATLANTIC CITY, N. J. *Pop. 67,000. (Esso H-13) 125 Mi. S.W. of New York City.*

30 & 40—The best known and probably the most popular seaside resort in U. S. Travel Bureau: Texaco Co., 140 Boardwalk.

Hotel: Chalfonte-Haddon Hall. Restricted clientele. One of the big, fine hotels of Atlantic City, if not the finest, offering everything an ingenious management can think of. 1,000 rms., mostly WB. Wide variation in rates depending on season. E. 2WB \$7.00. A. 2WB \$15.00. Gar. \$1.00. Pets P.

Hotel: Colton Manor. 110 S. Pennsylvania Ave. Though not on the Boardwalk, this hotel has practically all the advantages without the noise and traffic. The "Ship's Sun Deck" is 14 stories up, from which there is a magnificent view in every direction. The hotel is not lavish but comfortably satisfactory. 250 rms., all WB. A. 2WB \$10.00 up. E. 2WB \$6.00 up. Gar. 75c. Pets P.

Hotel: Dennis. An old, family-type hotel which has been kept modernized. 475 rms., mostly WB. A. 2NB \$12.00 up. E. 2WB \$7.00 up. Gar. \$1.00.

Hotel: Traymore. Another of the fine hotels here. The management offers its guests everything possible in luxurious comfort. 700 rms. A. 2WB \$15.00 up. E. 2WB \$7.00 up. Gar. \$1.00. Pets P.

Guest House: Penn Villa. 100 S. Pennsylvania Ave. Location is quiet, and yet convenient to all points of interest. 50 guests. No meals. E. 2NB \$5.00. 2CB \$6.00. Park. 50c. No pets.

Guest House: Mrs. George M. Taylor. 153 S. North Carolina Ave. Restricted clientele. This is a private home, but times being as they are, Mrs. Taylor has opened her home to a few guests. The house is one of the finest in the city, with furnishings in keeping. 12 rms. No meals. E. For 2, in season, \$5.00 up. Remainder of year, less. Park. 50c. No pets.

Note: Rates in Atlantic City are lowest from February to July and highest from July to middle of September.

NEW JERSEY

BERNARDSVILLE, N. J. *Pop. 3,350. (Esso G-5) 8 Mi. S.W. of Morristown.*

202—At the foot of Mine Mountain. Seeing Eye dogs trained here.

Inn: Old Mill. The owners took an old barn and with good judgment and taste made from it this unique and pleasant inn. 6 rms., with twin beds, and WB. Meals. E. 2WB \$5.00. FGAr. Small dogs P.

BRIDGETON, N. J. *Pop. 15,800. (Esso C-12) 30 Mi. S.E. of Wilmington, Del.*

49—Oysters and glass factories.

Hotel: Cumberland. Nothing especially notable about this hotel, but it is handy and satisfactory. 100 rms., all WT, 70 WB. Meals. E. 2WT \$3.00. 2WB \$5.00. Gar. 50c. Pets P.

CAMDEN, N. J. *Pop. 118,750. (Esso D-9) 88 Mi. S.W. of N. Y. City.*

30—Settled by Quakers in 1681. 10 Min. by bus to Philadelphia.

Hotel: Walt Whitman. A modern, city hotel with radios and such luxuries in each rm. 200 rms., all WT, 180 WB. E. 2WT \$3.50. 2WB \$4.50. Gar. 50c. Pets P.

CLINTON, N. J. *Pop. 950. (Esso E-5) 10 Mi. N. of Flemington.*

22—**Hotel: Clinton House.** W. Main St. Established away back in 1778. Small with only 36 rms. Meals. E. 2NB \$3.00. 2WB \$3.50. FPark. Gar. 50c. Pets P.

EAST ORANGE, N. J. *Pop. 73,500. (Esso J-4) 15 Mi. W. of New York City.*

23—**Hotel: Suburban.** In residential section. Hotels such as these please many, as they are quiet and have all the advantages of the city and yet are within easy commuting distance. 250 rms., all WB. E. 2WB \$5.00. A. 2WB \$10.00. Gar. \$1.00.

LAKEWOOD, N. J. *Pop. 5,000. (Esso J-8) 13 Mi. S. of Freehold.*

9—Winter resort.

Inn: Pinemere. Restricted clientele. Small and pleasant, with broad piazzas, sun parlor, and fireplaces. 12 rms., many CB. A. For 2, \$8.00. Gar. \$1.00.

LONG BRANCH, N. J. *Pop. 18,500. (Esso L-7) 11 Mi. N. of Asbury Park.*

4N—In the days when the horse was king, it was THE resort city of the N. J. coast. Summer home of Presidents Grant, Garfield, and Wilson.

Hotel: Scarboro. On Ocean Ave. Open May to Oct. Excellently operated. 200 rms., all WB. E. 2WB \$4.00. A. 2WB \$10.00. FPark. Pets P.

NEWARK, N. J. *Pop. 442,500. (Esso K-5) 228 Mi. S.W. of Boston.*

1 & 22—Only a hop and a jump to New York City and the Fair.

Hotel: Robert Treat. One of the excellent United Hotels where everything possible is done for your comfort. 300 rms., all WB. E. 2WB \$4.00. Gar. \$1.00. Pets P.

NEW BRUNSWICK, N. J. *Pop. 34,780. (Esso G-6) 32 Mi. S.W. of New York City.*

1—Home of Rutgers College.

Hotel: Roger Smith. Those familiar with these hotels know what to expect—much comfort at reasonable prices, and the knack of hospitable treatment. 100 rms., 90 WB. E. 2NB \$4.00. 2WB \$5.00. Gar. 75c. Your dog is welcome.

NORTH HACKENSACK, N. J. *(Esso K-4) 6½ Mi. W. of New York City.*

4—**Motor Lodge: Twin Lakes.** At last it seems that good accommodations of this character are available near New York City. There are 20 rms. in two cottages. Well furnished and attractive, both without and within. No meals, but near Dutchland Farms. E. 2WB \$3.00. FPark. Pets P.

OCEAN CITY, N. J. *Pop. 5,575. (Esso G-13) 10 Mi. S. of Atlantic City.*

9—Practically a part of Atlantic City.

Hotels: Delaware and Flanders. Open June to Sept. 15. Both have been highly recommended to me. Usual resort hotels. A. 2WB \$12.00 up. Gar. \$1.00. Pets P.

PATERSON, N. J. *Pop. 138,550. (Esso J-3) 20 Mi. N.W. of New York City.*

46—Founded in 1791 by Alexander Hamilton.

Hotel: Alexander Hamilton. Another of the usual good United Hotels. 200 rms., all WB. E. 2WB \$5.00 up. Gar. \$1.00. Park. 35c. Pets P.

PRINCETON, N. J. *Pop. 7,500. (Esso F-7) 12 Mi. N.E. of Trenton.*

206—Home of Princeton University, Einstein, and Thomas Mann.

Hotel: Nassau Tavern. In remodeled Palmer Square. A satisfying and beautiful place to stay or even to see. 100 rms., all WB. E. SWB \$3.00. 2WB \$5.00 up. Gar. 75c.

Inn: Peacock. Small and pleasant, having only 18 rms. The rates are moderate.

Inn: Princeton. On Alexander St. overlooking the Golf Course. As fine as anyone could desire. 100 rms., all WB. A. 2WB \$16.00. Gar. 75c. No pets.

SPRING LAKE, N. J. *Pop. 1,735. (Esso L-8) 8 Mi. S. of Asbury Park.*

4N—A fashionable resort on the ocean.

Hotel: The Essex and Sussex. Open June to Labor Day. Restricted clientele. One of America's outstanding resort hotels, where Mr. Krom is manager. He seems to sit up nights thinking of his guests' happiness. 300 rms., all WB. A. 2WB \$16.00 up. Gar. \$1.00.

TRENTON, N. J. *Pop. 125,500. (Esso F-8) 30 Mi N.E. of Philadelphia.*

1 & 206—State capital. Trenton Battle Monument. Lenox china works.

Hotel: Stacy-Trent. Overlooks the Capitol grounds, Delaware River, and Stacy Park. A really fine hotel of 250 rms., all WB. E. 2WB \$5.00. Gar. 75c.

NEW MEXICO

Flower: Cactus. Nickname: Sunshine.

Population: 422,000. Area: 122,503 sq. mi. Max. speed:
Reasonable and proper. Reciprocity: 3 months. Gas Tax:
State 5c. Federal 1c. Total 6c.

ALAMOGORDO, N. M. *Pop. 3,100. Alt. 4,303'. (Shell I-6) 86 Mi N. of El Paso.*

54—Near Great Sands National Monument. Lincoln National Forest.

Motor Court: Monterey. 4½ blocks N. of main cross street. Typical southwestern architecture. Modern and good. 12 cottages, 30 guests. All rms. WB. E. 2WB \$2.50. FGar. Pets P.

ALBUQUERQUE, N. M. *Pop. 26,750. Alt. 4,976'. (Shell I-3) 62 Mi. S.W. of Santa Fe.*

66 & 85—Home of University of New Mexico. Near many Indian pueblos.

Hotel: Alvarado. One of the larger Fred Harvey Hotels. 120 rms., 90 WB. E. 2NB \$2.50. 2WB \$5.00. Gar. 50c.

Hotel: Hilton. 2nd and Copper. There may be poor Hilton Hotels, but I have never found one. This is new, opened last June, and is lovely with its Spanish-colonial furnishings, atmosphere, and decoration. It is a treat to merely visit the hotel, which I hope you will do even if you do not have opportunity to stay there. 200 rms., all WB. Kitchenette apartments. E. 2WB \$3.00-\$6.00. Gar. 50c. Pets P.

Motor Court: Country Club. 1 Mi. W. of city. One of the good courts. 10 cottages, 21 rms., all WB. E. 2WB \$2.50. FGar. Pets P.

Motor Court: De Anza Lodge. 4301 E. Central Ave. ACool. One of the best in the Southwest. Steam heated. 31 cottages, all WB. 4 kitchenettes. E. 2WB \$2.50-\$3.00. FPark. Pets P.

Motor Court: El Vado. Next to Country Club. Swimming facilities. 30 cottages, all WB. E. 2WB \$2.50. FPark. Pets P.

Motor Court: Monterey. 2332 W. Central Ave. Opposite Country Club. Knotty pine finish, Monterey furniture. 10 cottages, all WB. Some kitchenettes. E. 2WB \$2.50 up. FGar. Pets P.

Motor Court: Pueblo Bonito. 2400 W. Central Ave. Still another excellent court. Well-designed, and away from hwy. noise. 21 cottages, all WB. Some kitchenettes. E. 2WB \$2.50. FGar. Pets P.

CARLSBAD, N. M. *Pop. 8,000. Alt. 3,110'. (Shell K-6) 170 Mi. N.E. of El Paso.*

62 & 285—The Caverns are 20 Mi. S. but best accommodations are in this city.

Hotel: La Caverna. An excellent hotel, finely managed. 100 rms. partially ACond. E. 2NB \$2.50. 2WB \$3.50. FPark. or Gar. 50c. Pets P.

CARLSBAD, N. M. (continued)

Motor Court: Beauty Rest. $\frac{1}{4}$ Mi. S. ACool. Attractive and very good. 22 cottages. 96 guests. All rms. WB. E. 2WB \$3.50-\$5.00. FGar. Pets P.

Motor Court: Hermosa. 600 S. Canal St. ACond. A fine court of 30 cottages, all WB. Kitchenettes in some. Steam heat. A genial host, Mr. Smith, welcomes you. E. 2WB \$2.00-\$3.00. FGar. Pets P.

CLOVIS, N. M. Pop. 12,750. Alt. 4,218'. (Shell L-4) 110 Mi. N.E. of Roswell.

60 & 70—**Hotel: Gran Quivira.** Fred Harvey. 35 rms., 16 WB. E. 2NB \$3.00. 2WB \$4.50. FPark.

DEMING, N. M. Pop. 3,750. Alt. 4,333'. (Shell H-6) 103 Mi. N.W. of El Paso.

70 & 80—**Hotel: Park.** 140 N. Silver Ave. A satisfactory small-town hotel. 50 rms., 28 WB. E. 2NB \$3.00. 2WB \$4.00-\$4.50. FPark. Gar. 50c. Pets P.

Motor Court: Coronado. 7 trim cottages, all WB. Gas heat. Meals. E. 2WB \$2.00-\$2.50. FPark. Pets P.

GALLUP, N. M. Pop. 6,000. Alt. 6,506'. (Shell G-2) 106 Mi. N.W. of Albuquerque.

66 & 666—Inter-Tribal Indian Ceremonial in August.

Hotel: El Rancho. ACond. Excellent for any spot and unexpected in this country. Offers everything the most fastidious could demand. 150 rms., all WB. E. 2CB \$3.50. 2WB \$4.00-\$5.00. FPark. Gar. 50c. Pets P.

Motor Hotel: Casa Linda. $1\frac{1}{2}$ Mi. E. of town. Beautiful without and within. Monterey furniture, Navajo rugs, and such. Nicely landscaped. Steam heat. 26 rms. in main bldg. and 5 cottages, all WB. E. 2WB \$2.50-\$4.00. FGar. Pets P.

Motor Court: Court Fonda. West Triangle. New and good. Hot-water heat. 21 rms., all WB. E. 2WB \$2.50-\$3.00. FGar. No pets.

LAS CRUCES, N. M. Pop. 8,570. Alt. 3,860'. (Shell I-6) 44 Mi. N.W. of El Paso.

70, 80 & 85—Billy the Kid's Museum.

Hotel: Amador. Originally built 89 years ago, and used as a jail, hotel and theater combined, when it was still Mexico. One of the most interesting "hotels" I have ever been in, and well worth visiting, even if you cannot stop. Owned by the heirs of the family who built it. E. 2NB \$1.50. 2WB \$2.50. FGar.

Motor Court: Dona Ana. For years I wondered why someone did not build a good court here. Now there are two. This has 18 cottages, all WB. 12 kitchenettes. E. 2WB \$2.00 up. FGar. Pets welcome.

Motor Court: Pueblo. On S. Main St. ACond. Indian architecture. 16 white stucco cottages, well-spaced. All WB. Some kitchenettes. E. 2WB \$2.50 up. FGar. Pets P.

LAS VEGAS, N. M. Pop. 11,500. Alt. 6,400'. (Shell J-2) 71 Mi. E. of Santa Fe.

85—To Santa Fe is a beautiful drive, while north to Raton is the opposite.

Hotel: Castenada. Once more "Fred Harvey." E. For 2, \$3.00-\$4.00.

NEW MEXICO

LAS VEGAS, N. M. (continued)

Hotel: Meadows. Douglas and Grand Ave. Mr. Lindsey has recently taken this hotel over and is making it one of those places a traveler turns on his lights and travels extra miles to reach. 150 guests. Many rms. WB. E. 2NB \$2.50. 2WB \$3.00-\$4.50. FPark. Gar. 50c. Pets P.

Guest Ranch: de Dias Alegres. 16 Mi. N.W. of city. Restricted clientele. 20 guests in main house and cottages. Ranch life. A. For 2, around \$10.00. FPark.

LORDSBURG, N. M. Pop. 2,750. Alt. 4,245'. (Shell G-6) 165 Mi. E. of Tucson.

70 & 80—Popular stopping point.

Hotel: Hidalgo. ACond. A pleasant well-operated hotel of 75 rms. All WB. Rms. in back to be preferred. E. 2WB \$3.00-\$3.50. Gar. 50c. Pets P.

Motor Courts: Biltmore and **Hidalgo.** North of town. Well-furnished and operated but a noisy spot. E. 2WB \$2.00 up. FPark.

MAYHILL, N. M. Pop. 700. Alt. 6,000'. (Shell J-6) 18 Mi. E. of Cloudcroft.

83—This whole area is famous in state history. Indian ruins.

Guest Ranch: Mule Shoe. Open May 1 to Oct. 1. Res. required. This ranch, 10 Mi. S. of town, is one of those places where you dig out the old clothes and "go to town." 18 guests. A. 2NB \$10.00-\$12.00. FPark.

RATON, N. M. Pop. 7,500. Alt. 6,666'. (Shell K-1) 230 Mi. S. of Denver.

64 & 85—At the foot of "that" hill.

Hotel: Yucca. A good place to stop rather than going on to Trinidad at night. 80 rms., all WT., many WB. E. 2NB \$2.50. 2WB \$3.50. Gar. 50c. Pets P.

Motor Courts: Scenic, 726 Moulton Ave., and **Spanish Bungalows,** S. edge of town. Two satisfactory courts. E. 2WB \$2.50. FGar. Pets P.

ROSWELL, N. M. Pop. 13,500. Alt. 3,600'. (Shell K-5) 210 Mi N.E. of El Paso.

70 & 285—Bottomless lakes. New Mexico Military Institute.

Motor Court: Zuni-Court. N. Main St. Very good. Well-run by Mr. and Mrs. Gore. 24 cottages. Hot-water heat. All WB. Well-furnished. 8 kitchenettes. Some ACond. E. 2WB \$2.50 up. FGar. Pets P.

SANTA FE, N. M. Pop. 17,000. Alt. 7,000'. (Shell I-2) 400 Mi. S. of Denver.

84 & 85—One of the most interesting towns in U. S.

Hotel: La Fonda. 100 E. San Francisco St. The pride of Fred Harvey's heart. When you want to see one of the most beautiful hotels in this country, no place excepted, just walk around La Fonda. The lounge is beautiful, the bedrooms are beautiful, the Mexican room is beautiful—the whole thing inside and out is beautiful. Res. advised. 150 rms., all WB. E. 2WB \$7.00. Gar. 50c.

Inn: Bishop's Lodge. 3 Mi. N. A beautiful ranch resort where everything is done to make you comfortable. Santa Fe style of architecture. Res. necessary. A. 2WB \$12.00 FPark. Pets P.

SANTA FE, N. M. (continued)

Inn: Santa Fe. 2 Mi. S. Open May 1 to Sept. 20. Another beautiful place that is worth knowing about. Under Jack Wentworth's excellent management. 30 rms., all WB. Res. advised. A. 2WB \$13.00 up. FGar. Pets P.

Apts.: La Posada. 308 E. Palace. 15 rms., arranged as apts. Also single rms. Kitchenettes. Decorated and furnished in Santa Fe style. Fireplaces, electric stoves. All WB. E. Rates start at \$1.50 single. Apts. about \$5.00. FPark. Pets P.

Motor Court: El Rey. 2 Mi. W. on US 85. 12 modern cottages in Spanish Pueblo style. Solid adobe walls. Furniture of Spanish type. Some kitchenettes. E. 2WB \$3.00. FGar. Pets P.

Motor Court: Hacienda. ½ Mi. S. of city. 11 cottages, 27 rms., all WB. 4 kitchenettes. All nicely furnished. E. 2WB Sept. 15 to June 1, \$2.50 up. Other months higher. FGar. Pets P.

SANTA ROSA, N. M. Pop. 1,200. Alt. 4,540'. (Shell K-3) 116 Mi. E. of Albuquerque.

54 & 66—**Motor Court: Santa Rosa.** Another of those good courts that are being constantly built in the S.W. 14 cottages all WB. 6 kitchenettes. E. 2WB \$2.50 up. FGar. Pets P.

Motor Court: Yucca. This has 10 cottages, all WB. Some kitchenettes. E. 2WB \$3.00 up. FGar.

SOCORRO, N. M. Pop. 2,500. Alt. 4,590'. (Shell I-4) 75 Mi. S. of Albuquerque.

85—Once the largest city in New Mexico. Oldest mission and vineyard in U. S.

Hotel: Val Verde. ACond. A quiet inn, clean, comfortable and one of those places pleasantly remembered. 75 rms., many WB. Steam heat. E. 2NB \$2.00 up. 2WB \$3.50-\$4.50. FPark. or Gar. Pets P.

TAOS, N. M. Pop. 2,950. Alt. 6,983'. (Shell J-1) 73 Mi. N.E. of Santa Fe.
64—Beautiful country, lovely town. Kit Carson its fetish. ART its ruling passion.

Hotel: Martin. Today this is the most popular and best-liked hotel in town. 40 rms., all WB. E. 2WB \$4.00 up. Gar. 35c. Pets P.

Inn: Sagebrush. 3 Mi. S. on Rt. 3. A fine place of 25 rms., all WB. Spanish-Indian style. One I know you will like tremendously. Meals. E. 2WB \$5.00 up. FGar. Pets P.

Motor Lodge: El Monte. ¼ Mi. E. of Plaza. Spanish-Indian type and furnishings. 2½ acres ground. Another of the fine Southwestern courts. 7 units. More building. All WB. Some kitchenettes. E. 2WB \$3.00 to \$6.00. FPark. Pets P.

Motor Court: Taos. ¼ Mi. E. ACond. Knowing Capt. O'Hay, I have no hesitancy in recommending this court highly. Clean, for Capt. O'Hay is a thorough-going crank about his court. 15 cottages. E. 2NB \$2.00. 2WB \$2.50. FPark.

NEW YORK

Flower: Rose. Nickname: Empire.

Population: 12,935,000. Area: 47,654 sq. mi. Max. speed: 40.
Reciprocity: Yes. Gas Tax: State 4c. Federal 1c. Total 5c.

ALBANY, N. Y. *Pop. 127,500. (Socony O-10) 151 Mi. N. of New York City.*
9 & 20—See the Capitol bldg., said to be the “graftiest” ever built.

Hotels: De Witt Clinton, Ten Eyck. Across the street from each other. Both first-class, up-to-date 400-rm. hotels. All WB. E. 2WB \$4.50 up. Gar. 75c.

ALEXANDRIA BAY, N. Y. *Pop. 2,000. (Socony K-4) 30 Mi. N. of Watertown.*
12 & 26—In the heart of the Thousand Islands.

Hotel: Crossman. Open May to Oct. An old hotel, constantly overhauled, now with all modern features, but retaining old-time basic large rms., etc. 150 rms., mostly WB. A. 2NB \$10.00. 2WB \$12.00. Gar. 75c. Pets P.

AMAGANSETT (L. I.), N. Y. *(Shell J-8) 15 Mi. W. of Montauk.*
27—**Guest House: Windmill Cottages.** On Windmill Lane. Open May 29 to Oct. 1. Restricted clientele. A pleasant rambling home with large lawns, having 10 guest rms., some WB. A. For 2, \$9.00 to \$12.00. FPark. No pets.

AMSTERDAM, N. Y. *Pop. 35,000. (Socony N-9) 16 Mi. N.W. of Schenectady.*
5 & 30—Old Dutch settlement. Carpet manufacturing center.

Guest House: Mrs. Margaret Hand. 455 Guy Park Ave. In a pleasant neighborhood. 12 guests. 7 rms. No meals. E. For 2, \$2.50. FPark. Pets P.

Guest House: Miss Sue Mabon. 121 Guy Park Ave. Set back on tree-shaded lawn. An attractive large home, nicely furnished. 9 rms. No meals. E. 2NB \$2.50. FPark. Pets P.

Guest House: The Pillars. 459 Guy Park Ave. This is operated by Mrs. Blood, has 10 guest rms., none WB. Sleeping porches. No meals. E. 2NB \$2.50. FGar. Pets P.

ASHVILLE, N. Y. *(Socony B-12) 6 Mi. W. of Jamestown.*
74—**Guest House: High Point.** Open May 30 to Sept. 30. On highest point on lake between Lakewood and Chautauqua. Beautiful view. Neat and well cared for. 5 rms., 2 baths. Meals. E. 2NB \$2.00. FPark. Pets P.

AUBURN, N. Y. *Pop. 26,700. (Socony H-6) 26 Mi. S.W. of Syracuse.*
20—Eastern edge of the Finger Lakes region. Socony-Vacuum publish a fine map of Finger Lakes region.

Hotel: Osborne. One of those good, old hotels which have much to recommend them. 150 rms., 100 WB. E. 2NB \$3.00. 2WB \$4.00. Gar. 50c. Pets P.

AVON, N. Y. *Pop. 2,403. (Socony F-9) 29 Mi. S.E. of Batavia.*

20—**Guest House: Avalon.** E. Main St. 4 corner rms. in a small white frame home. No meals. E. 2NB \$2.00. 2WB \$4.00. FGar. Pets P.

Guest House: Grayson's Blue Lantern. 32 E. Main St. Opened only recently to guests. 6 rms. E. 2NB \$2.00. 2WB \$3.00. FPark. No pets.

Guest House: Plimpton's Wayside Home. Still another well-kept place. Rms. for 9 guests. No meals. E. 2NB \$2.00. FGar. No pets.

BATAVIA, N. Y. *Pop. 18,200. (Socony E-9) 33 Mi. E. of Buffalo.*

5 & 33—Largest gypsum plant in the world.

Guest House: Miner Manor. 2 Mi. E. on Rt. 5. Colonial in type and rather nice. Large veranda. Extensive grounds. Set back from the roadway. 5 rms., all with sleeping porches. Bkfst. E. 2NB \$2.00. 2WB \$3.00. FPark. Pets P.

BATH, N. Y. *Pop. 5,000. (Socony G-11) 70 Mi. S.E. of Rochester.*

15—**Hotel: Wagner.** 115 Liberty St. Well managed by Mr. Seltzer, who has made it a popular stopping place. 66 rms., many WB. Meals. E. 2NB \$3.50. 2WB \$4.50. Gar. 50c. Pets P.

BEAR MOUNTAIN, N. Y. *(Socony O-15) 5 Mi. S. of West Point.*

6—**Inn: Bear Mountain.** This inn is usually crowded on week ends during the summer. 100 rms., 50 WB. Meals. E. 2NB \$3.00. 2WB \$4.00. FPark. No pets.

BIG MOOSE, N. Y. *(Socony L-6) About 70 Mi. N. of Utica, and 11 Mi. N. of Rt. 28, turning at Eagle Bay.*
Popular resort.

Lodge and Cottages: Covewood. Open May 1 to Oct. 1. Restricted clientele. Rustic in type with several cottages among the trees, overlooking the lake. Dignified and fine. 75 guests. All rms. WB. A. 2WB \$10.00 up. FPark. No pets.

Inn & Cottages: Twitchell Lake. Open June to Nov. Restricted clientele. Same operation as "The Garden Seat," Clearwater, Fla., which information should tell you all that is necessary. Again, I regret that space does not permit me to describe these fine Adirondack resorts more fully. 65 guests. A. 2NB \$10.00. 2WB \$12.00. FPark. No pets.

Cottages: Camp Waldheim. Open June 20 to Oct. 15. Restricted clientele. 15 rustic cottages with all comforts. Central lounge in dining rm. Another excellent place. A. For 2, \$7.00 up. FPark. Small dogs permitted.

BINGHAMTON, N. Y. *Pop. 90,300. (Socony K-12) 60 Mi. N.W. of Scranton, Pa.*

11—Northern end of Lackawanna Trail.

Hotel: Arlington. Old but well preserved. 350 rms., many WB. E. 2NB \$3.50. 2WB \$4.50. Gar. 75c.

Guest House: Haddon Hall. 178 Court St. Brown shingle house of English type, modern furnishings. 10 rms. No meals. E. 2NB \$2.00. FPark.

NEW YORK

BINGHAMPTON, N. Y. (continued)

Guest House: Sunrise Lodge. 703 Upper Front St. 2 Mi. N. on Rt. 11. Since 1933 Mrs. Dibble has welcomed returning guests. 6 rms. No meals. E. 2NB \$2.00. 2WB \$3.00. FPark. Pets P.

Guest House: Wayside Lodge. 701 N. Front St. 2 Mi. N. This is a new home, built last year, having pleasant rms., for 10 guests. No meals. E. 2NB \$2.00. 2WB \$3.00. FPark. Pets P.

BLUE MOUNTAIN LAKE, N. Y. Pop. 75. Alt. 1,797'. (Socony N-6) 35 Mi. S. of Tupper Lake.

28—Many beautiful lakes near by.

Hotel: Blue Mt. House. Open May 25 to Oct. 15. Restricted clientele. Some of these bldgs. are not marvelous in appearance, but they offer every comfort. Americans seldom realize the beauties of their country. Places like these should be better known. 90 guests. Rms. in main bldg. and 12 cottages. Many WB. A. 2NB \$9.00. 2WB \$12.00. FPark. Pets P.

BRIARCLIFF MANOR, N. Y. (Socony O-15) 30 Mi. N. of New York City.

9—**Hotel: Briarcliff Lodge.** Open June 10 to Sept. 15. Restricted clientele. Handy to New York with good train service. Everything about it as fine as one could wish. Luxurious grounds without, roominess within. Dignified comfort. 200 rms., 150 WB. A. 2NB \$10.00. 2WB \$12.00. FPark. Gar. 75c. Pets P.

BROOKLYN, N. Y. Pop. 2,560,500. (Shell A-4) 5 Min. from New York.

27—As an actual fact, if tourists will go to the trouble of crossing one of the bridges, they will find hotels less crowded, more quiet, with better garage facilities. You can land at 42nd St. via tube in about the same time a taxi can go six blocks in New York.

Hotels: Bossert. Hicks and Remsen Sts. Magnificent view from roof garden. 400 rms., 200 WB. **St. George,** 51 Clark St. A "small" hotel of 2,700 rms., 1,600 WB, having the most expensive swimming pool in the world. Everything as good as in any of the Manhattan hotels. E. 2WB \$5.00 up. Gar. \$1.00.

Hotel: Half Moon. Near Sea Gate. 29th and the Boardwalk. Should be better known. Invigorating air. First-class. 300 rms., all WB. E. 2WB \$5.00. FPark. Pets P.

BUFFALO, N. Y. Pop. 584,500. (Socony C-9) 450 Mi. N.W. of New York City.

20—Peace Bridge to Canada. Many tourists ship cars and go by boat between here and Detroit overnight.

Hotels: Ford. 700 rms., mostly WB. E. For 2, \$2.50 to \$4.50. **Park Lane.** Home-like atmosphere in residential district. 200 rms., all WB. E. 2WB \$5.00. **Statler.** One of the finest in the chain. 1,100 rms., all WB. E. 2WB \$5.00 up. Take your choice. Gar. 75c to \$1.00.

CANAJOHARIE, N. Y. Pop. 2,700. (Socony M-9) 45 Mi. N.W. of Albany.

5—The town made famous by Beech-Nut and its various products.

Hotel: Beech Nut. Formerly the Wagner. Now a fine type of small hotel managed by Anna Hodge. A recommended stopping place. 34 rms., 14 WB. E. 2NB \$2.00 up. 2WB \$3.00 up. Gar. 50c. Pets P.

CANANDAIGUA, N. Y. *Pop.* 7,750. (*Socony G-9*) 18 Mi. W. of Geneva.

0—In Finger Lake region.

Hotel: Canandaigua. 21 Ontario St. One of the best liked along this route. Early American furnishings. 80 rms., 30 WB. Meals. E. 2NB \$3.50 up. 2WB \$4.00 up. FPark. Gar. 50c. Pets P.

Guest House: Kellogg's. 559 S. Main St. Typical New York home offering pleasant accommodations. Good beds. 14 guests. No meals. E. 2NB \$2.00. FGar. or Park. Pets P.

Guest House: Sperry's. 574 S. Main. Many people have found that attractive guest houses offer homelike surroundings not found in hotels. This has rms. for 16 guests. Some have twin beds and some WB. No meals. E. 2NB \$2.00. 2WB \$3.00. FGar. No pets.

CAPE VINCENT, N. Y. (*Socony J-5*) 26 Mi. N.W. of Watertown.

2E—**Guest House: The Willows.** Open May 15 to Oct. 1. Attractive modest home on the St. Lawrence River in the heart of the Thousand Islands. 10 guests. Meals. E. 2NB \$2.00. FPark. Pets P.

CAROGA LAKE, N. Y. (*Socony N-8*) 10 Mi. N.W. of Gloversville.

9A—**Inn: Nick Stoner.** Open May 15 to Sept. 30. A golfer's Paradise. Fine course surrounds the inn. Also swimming and boating. 30 rms. Meals. E. 2NB \$3.50 up. FPark.

CASTILE, N. Y. *Pop.* 900. (*Socony E-10*) 15 Mi. S.E. of Warsaw.

45—**Inn: Glen Iris.** Open May 20 to Oct. 15. Restricted clientele. This was formerly the home of William Letchworth, the donor of the park. Consequently, it has large and fine rms. 22 guests. Meals. E. For 2, \$3.00 up. FPark. Pets P.

CATSKILL, N. Y. *Pop.* 5,250. (*Socony O-11*) 6 Mi. S.W. of Hudson.

W—The scene of Rip Van Winkle's 20-year sleep is laid near this village.

Summer Cottages: Rip Van Winkle. 2 Mi. W. on Rt. 23. Open May 1 to Nov. 1. In 165-acre forest park. Attractive and well-run. 20 cottages, all WT and 10 WB. Meals. E. 2NB \$2.00. 2WB \$2.50. FPark. Pets P.

CAZENOVIA, N. Y. *Pop.* 1,800. (*Socony K-9*) 18 Mi. S.E. of Syracuse.

0—Many lovely summer homes surround the lake.

Hotel: Linklaen. For 103 yrs. this has been welcoming travelers. Once more I regret that space does not permit my saying all that could easily be told about it. Solid comfort, dignified surroundings, finely operated by Mr. and Mrs. Richardson. Recommended. Incidentally, when you find a better of its type, I shall be glad to have you write me. 30 rms., all WB. Meals. E. 2WB \$5.00 to \$7.00. Gar. 75c. Small dogs permitted.

Guest House: Olde Flagpole. 11 Albany St. Open May 15 to Oct. 15. One of those houses that started small and has rambling additions. 16 guests. Some rms. CB. No meals. E. For 2, \$2.00 up. FPark. Small dogs permitted.

Guest House: Williams' Inn. Open April 20 to Thanksgiving (Guess which). Large home set back amid trees. Porches. Driveway entrance. 30 guests will find hospitality and comfort for the night in this 3-story house. Bkfst. E. 2WT \$3.00. 2CB \$3.50. 2WB and twin beds \$4.00. FPark. Small dogs P.

NEW YORK

CHAUTAUQUA, N. Y. *Pop. 700. (Socony B-11) 11 Mi. S. of Westfield.*

17J—This is the home of the well-known Circuit.

Hotel: The Cary. 9 Bowman Ave. Open July to Sept. 1. Restricted clientele. One of those typical quiet hotels with no jazz or such things. 43 rms., some WB. A. For 2, \$14.00 up. E. For 2, \$6.00 up. FPark. No pets.

Hotel: St. Elmo. 65 rms., 35 WB. In summer a typical Chautauqua clientele with much uplift. A. 2NB \$6.00. 2WB \$8.00. Higher in season. Also ModA. Gar. 50c. Pets P.

CHERRY VALLEY, N. Y. *Pop. 750. (Socony M-9) 81 Mi. S.E. of Syracuse.*

20—Scene of Nov. 11, 1779 massacre. This route across the state dodges the larger cities.

Hotel: Tryon. Open Apr. to Oct. Set well back from the road. An orchard hill in back which makes a swell place to "set" in the evening. Mr. Waldron, its manager, is a hospitable host. 25 rms., 8WB. Meals. E. For 2, \$2.00 up. FGar. or Park. Pets P.

Guest House: Cherry Valley Lodge. Open May 1 to Dec. 1. Tree-shaded, large verandas, homelike and pleasant. 12 rms., 3 baths. Meals. E. 2NB \$2.00 up. 2WB \$3.00. FPark. Pets P.

CHESTERTOWN, N. Y. *Pop. 700. (Socony O-6) 18 Mi. N. of Lake George.*

9—**Cottages: Heart O' Pines Lodge.** Open May 1 to Nov. 1. 12 in number, screened porches, and back from the road. Typical Eastern type cabins. Meals. E. 2NB \$2.00 up. 2WB \$3.00. FPark. Pets P.

CICERO, N. Y. *(Socony J-8) 8 Mi. N. of Syracuse.*

11—**Hotel: King's.** For 45 years Mrs. Charles King has been greeting her guests. Certainly, she must have pleased many. 11 rms., 4 WB. Meals. E. 2NB \$2.50. FPark. Pets P.

COLD SPRING, N. Y. *Pop. 1,784. (Socony O-14) 7 Mi. S. of Beacon.*

9D—**Guest House: Harbor Hill Inn.** Lane Gate Rd. 1½ Mi. S. Restricted clientele. Really a private estate and retaining the charm and peace of a cultured home. Would there were more guest homes of this caliber! The Montifiori's are your hosts. 20 guests. Rms. NB and WB. A. For 2, \$12.00. ModA. \$10.00. FPark. Pets P.

COOPERSTOWN, N. Y. *Pop. 3,000. (Socony M-10) 90 Mi. S.E. of Syracuse.*

28—Birthplace of Baseball. Site of Baseball Museum and Baseball's Hall of Fame. Associated with James Fenimore Cooper.

Inn: Cooper. Restricted clientele. Under management of Mr. L. G. Treadway. It is small and one of the best in the state. Recommended. 40 rms. E. For 2, \$5.00 up. A. For 2, \$12.00 up. Also ModA. FPark. Pets P.

CORNWALL ON HUDSON, N. Y. *Pop. 1,900. (Socony N-14) 6 Mi. S. of Newburgh.*

9W—**Hotel: Storm King Arms.** On Bayview Ave. Pleasant it would be if there were more of these small delightful places, which offer all the comforts and yet are quiet and "nice." 10 rms., 4 WB. Meals. E. 2NB \$5.00. 2WB \$6.00. FPark. Pets P.

COXSACKIE, N. Y. *Pop.* 2,159. (*Socony O-11*) 23 Mi. S. of Albany.

85—Largest mushroom plants in the world.

Inn: Kaksakee. 12 Elm St. 2 Mi. E. on 9W. Restricted clientele. Back in 1913 Mrs. Wilson started in a small home. Today she has grand accommodations for 100 guests. Doesn't this completely tell the story? Fine furnishings and beds. Many rms. WB. E. For 2, \$2.00 up. A. For 2, \$6.00 up. Also ModA. FGAr. Pets P.

DUANESBURG, N. Y. (*Socony N-10*) 11 Mi. S.W. of Schenectady.

0—**Inn: Dee's.** Small place at the "crossroads." Nothing wonderful, but may be convenient some dark night. 8 rms. Meals. E. 2NB \$2.00. FPark. Pets P.

DUNKIRK, N. Y. *Pop.* 17,900. (*Socony B-10*) 42 Mi. S.W. of Buffalo.

—**Hotel: Van Buren Lodge.** On Van Buren Bay. 5 Mi. W. Open May 15 to Sept. 15. Restricted clientele. One of those places so excellent that guests return yearly until they come back in wheel chairs. Nothing swanky. Quiet. 30 guests. A. 2NB \$7.00 up. E. 2NB \$3.00 up. Also ModA. FPark. Pets P.

Guest House: Barberry House. 709 Central Ave. Many travelers will find it a welcome change to take Rt. 5 rather than US 20 through here. This quiet home has rms. NB and WB for 14 guests. Meals. E. 2NB \$2.00. 2WB \$3.00. FPark. Pets P.

Motor Court: Damon's. Open May to Nov. 9 plain cottages of the summer vacation type. No meals. E. 2NB \$2.00. 2WB \$4.00. FPark. Pets P.

EAST AURORA, N. Y. *Pop.* 4,815. (*Socony D-9*) 14 Mi. S.E. of Buffalo.

6—**Guest House: Randall Lodge.** Opened last June. The house is a pleasant one with authentic colonial furniture. Good beds. 10 guests. Meals. E. 2NB \$2.50. FPark.

EAST GREENBUSH, N. Y. (*Socony O-10*) 5 Mi. S.E. of Albany.

0—**Guest House: Nydia.** A private home conducted by Mrs. Geier on a much traveled route. 4 rms. E. 2NB \$2.00. FPark. Pets P.

EAST HAMPTON (L. I.), N. Y. (*Shell I-8*) 112 Mi. E. of New York City.

7—**Hotel: The Sea Spray Inn.** Open May 30 to Oct. 1. Restricted clientele. On the dunes by the Atlantic Ocean. The original part was an old home built 150 yrs. ago. Much of the atmosphere has been retained. 88 guests, in main bldg. and cottages. ModA. 2NB \$14.00. 2WB \$16.00 up. FPark. Pets P.

Inn: The Hedges. Open May to Oct. Restricted clientele. "Continental sophistication in the heart of a Colonial village." Way back in 1870, John Hedges set his newly wedded wife to running a boarding house. Today that old home is the nucleus of as fine a place as you will find on the Island. Not cheap, but something you will remember always. 15 rms., all WB. A. 2WB \$18.00 up. ModA. \$16.00. Gar. 75c.

ELBRIDGE, N. Y. *Pop.* 452. (*Socony H-9*) 9 Mi. N.E. of Auburn.

—**Guest House: A. E. Sutcliff.** Quite different from the above, but you will be comfortable and sleep as soundly here. 5 rms. No meals. E. 2NB \$2.00. FPark. Pets P.

NEW YORK

ELMIRA, N. Y. *Pop. 47,500. (Socony H-12) 17 Mi. E. of Corning.*

17 & 14—Summer home of Mark Twain. Near Newton Battlefield Reservation.

Hotel: Mark Twain. A fine hotel but rms. farthest from railroad are suggested. 200 rms., all WB. E. 2WB \$4.00 up. Gar. 75c. Small pets P.

FRANKFORT, N. Y. *(Socony L-9) 5 Mi. S.E. of Utica.*

5S—**Guest House: The Maples.** Open Apr. 1 to Dec. 1. 18 guests. Many different types of accommodations. On shady lawn, set back among the trees. Meals. E. For 2, \$2.00 to \$3.00. FPark.

FREDONIA, N. Y. *Pop. 5,814. (Socony B-11) 3 Mi. S.E. of Dunkirk.*

20—**Guest House: So Homey Lodge.** 411 E. Main St. Dignified, white, colonial home, quietly located. Nicely furnished. Good beds. Sleeping porch. E. For 2, \$2.00 up. FPark. Pets P.

GARDEN CITY (L. I.), N. Y. *Pop. 7,175. (Shell D-3) 20 Mi. E. of New York City.*

24—Home of Doubleday Doran & Co. Handy to New York City.

Hotel: Garden City. 7th St. Built back in the time when comfort was more important than saving space. Attractive lobbies and solarium. 250 rms., mostly WB. From A. SNB \$6.00 to A. 2WB \$15.00. ModA. \$13.00. Gar. \$1.00. Pets P.

GENEVA, N. Y. *Pop. 16,100. (Socony G-9) 18 Mi. E. of Canandaigua.*

20—**Guest House: The Cobblestones.** 2½ Mi. W. on Rt. 5. Distinctive old colonial home. Steam heated. Nicely furnished. 12 guests. Bkfst. E. 2NB \$2.00. FGar. Pets P.

Guest House: Lafayette Inn. 1¼ Mi. W. on Rt. 5. Open Apr. 1. to Jan. 1. Restricted clientele. As you climb the hill leaving Geneva, on the right you will see a large, beautiful old mansion. This is Lafayette Inn. Please visit even if unable to stay the night. 20 guests. Meals. E. 2CB \$3.00 to \$3.50. FPark.

GLENS FALLS, N. Y. *Pop. 20,000. (Socony O-7) 58 Mi. N. of Albany.*

9—Birthplace of Charles Evans Hughes.

Hotel: Queensbury. Maple and Ridge St. Another one of those good hotels that come in mighty handy sometimes. 200 rms., 160 WB. E. 2NB \$4.50. 2WB \$6.00 up. Gar. \$1.00. Pets P.

Guest House: Brick Gables. 1½ Mi. N. on US 9. Large airy rms. await you. 10 guests. Bkfst. E. 2NB \$2.00. FPark. Pets P.

SOUTH GLENS FALLS, N. Y. *(Socony O-7) 1 Mi. S. of Glens Falls.*

9—**Guest House: The Hamilton.** 22 Saratoga Ave. Mrs. Hamilton takes justifiable pride in her housekeeping. 5 rms., 12 guests. Bkfst. E. 2NB \$2.00. FPark. Pets P.

Guest House: Sunset Lodge. 64 Saratoga Ave. Mrs. Bugbee is hostess within this modern guest home. 6 rms., 14 guests. Bkfst. E. 2NB \$2.00. FPark. Pets P.

HAGUE ON LAKE GEORGE, N. Y. (*Socony O-6*) 28 Mi. N. of Lake George.

8—**Hotel: Island Harbor House.** Restricted clientele. Established in 1883 and owned and operated by the Clifton family since. It is beautifully situated on Lake George with many places of historic interest near by. 68 guests. For July and Aug. A. 2NB \$9.00 up. 2WB \$12.00. E. \$3.00 per person less. Other months lower rates. FPark. Pets P.

Cottages: Cape Cod Village. Open June to Oct. Restricted clientele. Constructed less than a year ago and embodying modern comforts at inexpensive prices. Resorts of New England are due to see many similar cottages built. 60 guests. All rms. WB. Many suites. Meals. E. 2WB \$3.50 up. FPark. No pets.

HAINES FALLS, N. Y. (*Socony N-12*) 15 Mi. S.W. of Catskill.

23A—**Inn: Ledge End.** Twilight Park. Open June to Oct. 15. Restricted clientele. Here is where Mrs. Laughton and Miss Walton show what a first-class job two ladies can do. In all likelihood, you will be back-tracking here at the first opportunity. 56 rms. A. 2NB \$9.00. 2WB \$12.00. FPark. Small dogs P.

HAMILTON, N. Y. Pop. 1,700. (*Socony K-9*) 40 Mi. S.E. of Syracuse.

12B—A pleasant college town where Colgate rules.

Inn: Colgate. Here is combined the attractiveness of a wayside inn with all the conveniences of a modern hotel. What more can any discriminating traveler wish? 52 rms., 30 WB. E. 2WT \$3.50. 2WB \$4.00 to \$5.00. FPark.

HAMPTON BAYS (L. I.), N. Y. (*Shell G-8*) 90 Mi. E. of New York City.

27—**Inn: Canoe Place.** Open July and Aug. Restricted clientele. Only a little matter of 200 yrs. has this place been going. The last 22 yrs. has been under the management of Mr. Field. Not only beautiful and luxurious, but comfortable. Recommended. 20 rms., all CB. E. 2CB \$6.00. Also A Car. \$1.00.



Canoe Place Inn

NEW YORK

HERKIMER, N. Y. *Pop. 10,450. (Socony L-9) 14 Mi. S.E. of Utica.*

5 & 23—Scene of massacre by French and Indians in 1757.

Guest House: Greengates. 300 W. German St. Open Mar. 1 to Dec. 20. Restricted clientele. Furnished almost entirely with antiques but not so much so as to overpower you. One of the best guest homes for miles in any direction. Owned by Mrs. Wm. Law. 10 guests. 4 rms., CB. E. For 2, \$2.00 to \$2.50. FPark. Small dogs P.

HOMER, N. Y. *Pop. 3,200. (Socony J-10) 3 Mi. N. of Cortland.*

11—**Motor Court: Rose Garden Inn.** Open Apr. 15 to Nov. 1. In constructing these 12 unique cottages, Mr. Stanton gave his fancy free play. They are tidy, clean, and well-run. Set back from highway. Quiet. Meals. E. 2NB \$2.50. 2WB \$3.50. FPark. Pets P.

HORSEHEADS, N. Y. *Pop. 2,500. (Socony H-12) 6 Mi. N. of Elmira.*

13—**Guest House: Miller Villa.** Up in the Mark Twain country, only 15 Mi. from Watkins Glen, Mrs. Miller awaits you. 14 guests. Rms. NB and WB. A. For 2, \$3.50 up. FPark. No pets.

HUDSON, N. Y. *Pop. 12,500. (Socony O-11) 115 Mi. N. of New York City.*

9—Hudson is not an especially attractive city, but the hotel alters your opinion somewhat.

Hotel: General Worth. 213 Warren St. Built in 1837. Mr. Hinman, the manager, has built up a fine reputation. 40 rms., 10 baths, which is a lot more than the leading citizens of Hudson had 100 yrs. ago. Meals. E. 2NB \$3.00. 2WB \$5.00. FPark. Pets P.

HURRICANE, N. Y. *Alt. 2,100'. (Socony O-4) 20 Mi. E. of Lake Placid.*

86A—**Lodge: Hurricane.** Open June 1 to Oct. 1. Restricted clientele. Open fireplaces. Sleeping porches. 50 guests. If this is under the management of the Prindles, it can be recommended. A. 2NB \$12.00. FPark. Pets P.

HYDE PARK, N. Y. *(Socony O-13) 6 Mi. N. of Poughkeepsie.*

9—President and Mrs. Roosevelt.

Motor Court: Newman's Cabins. Open Apr. 20 to Nov. 1. 22 simple cabins. Typical Eastern tourist construction. E. 2WB \$2.00. FPark. Pets P.

ITHACA, N. Y. *Pop. 22,000. (Socony H-11) 58 Mi. S.W. of Syracuse.*

2 & 13—Home of Cornell with its far-famed campus.

Hotels: Ithaca, Victoria. Two good hotels. E. For 2, around \$4.00 to \$5.00. Gar. 50c.

Guest House: The Pillars. 202 W. Seneca St. For less than a yr. Miss Lynch has accepted guests in her home. The hospitality is fine and unobtrusive. 4 rms., 1 apt. No meals. E. 2NB \$3.00. FPark. Pets P.

JAMESTOWN, N. Y. *Pop. 45,150. (Socony C-12) 72 Mi. S.W. of Buffalo.*

17 & 60—One of the greatest furniture manufacturing cities in the country.

Guest House: Van Dusen's. 122 Ellis Ave. This is a simple white home with 2 guest rms. Bkfst. E. 2NB \$2.00 to \$2.50. FPark. Small dogs P.

KEESEVILLE, N. Y. *Pop. 1,800. (Socony O-3) 16 Mi. S. of Plattsburg.*

9—A historic "stop" on Underground Railway, pre-Civil War.

Inn: Green Apple. 1 Mi. S. off Ausable Chasm on Bank of Ausable River. Open May 28 to Sept. 30. Quiet and restful with charming grounds. 15 rms., 2WB. Meals. E. 2NB \$3.50. 2WB \$4.50. FPark.

KINGSTON, N. Y. *Pop. 28,200. (Socony N-13) 30 Mi. N. of Newburgh.*

9W & 209—An old Dutch town settled in 1640. Through here you travel the Storm King Highway, as beautiful as any in this country.

Hotel: Governor Clinton. A good hotel, modern and fireproof. 200 rms., 160 WB. E. 2NB \$4.00. 2WB \$5.00. Gar. 50c.

Guest House: Merritt. 180 Albany Ave. An old Victorian home re-furnished. Also 1 cottage. 14 guests. No meals. E. 2NB \$2.00 to \$3.00. FPark. Pets P.

LAKE GEORGE, N. Y. *Pop. 1,000. (Socony O-7) 10 Mi. N. of Glens Falls.**

9—Winter and Summer resort. One of the most beautiful lakes in U. S.

Hotel: Fort William Henry. Open July 1 to Sept. 15. Old popular and well-known hotel, with dancing, music and such things. 100 rms., 40 WB. E. 2NB \$3.50 up. A. 2WB \$16.00 up. Gar. \$1.00. Pets P.

Hotel: Sagamore. Open June to Oct. As far back as I can remember there has always been a Sagamore Hotel here. This is the latest edition. Beautiful grounds, bldgs. One of the better resort hotels. 250 rms., all WB. A. 2WB \$16.00 up. FPark. Pets P.

Guest House: Pleasant Knolls. 1 Mi. N. Open May 30 to Sept. 15. Mr. McCoy manages this summer home efficiently. 30 guests. Some rms. CB. E. For 2, \$2.50 to \$6.00. FPark. No pets.

Cottages: Cobblestones. 2½ Mi. N. Open May 15 to Oct. 15. Pleasant, typical, summer resort accommodations for 25 guests. Bkfst. E. 2NB \$2.00 to \$2.50. 2WB \$4.00. FPark. Pets P.

Cottages: Sisson. On Canada St. Open May 30 to Oct. 15. One of the few good places of this kind in the East, although luckily more are now being built. Probably the 16 cottages will be full during July and Aug. but it is well worth trying to get in. E. For 2, \$3.00 to \$4.00. FPark. Pets P.

Cottages: Twin Maples. 1¼ Mi. N. 20 cottages, in woodland setting, some rather near the road. All WB. Well-kept. No meals. E. 2WB \$2.00 to \$3.00. FPark. Pets P.

LAKE PLACID, N. Y. *Pop. 2,925. Alt. 1,742'. (Socony N-4) 10 Mi. S.E. of Saranac Lake.*

86—Famous both as a summer and winter resort.

Hotel: The Homestead. Maybe this might better be called a large guest house, having 30 rms. in main house and 2 cottages. 20 rms. WB. A. 2NB \$8.00. 2WB \$10.00. FPark.

Inn & Cottages: Mirror Inn. Lakeshore Drive. Restricted clientele. Once again we have a place that I am glad to recommend to my readers. When you have fine accommodations with solicitous management, there is little more to be said. 100 guests. Many rms. WB. A. 2NB \$9.00. 2CB \$10.00. 2WB \$12.00. FPark. No pets.

NEW YORK

LANCASTER, N. Y. *Pop.* 7,100. (*Socony D-9*) 8 Mi. E. of Buffalo.

20—**Guest House: Wiggin's.** 94 E. Main St. Handy stop rather than spending the night in the city. 5 rms. Good beds. Bkfst. E. 2NB \$2.00. FPark. Pets P.

LOON LAKE, N. Y. *Pop.* 125. *Alt.* 1,735'. (*Socony N-3*) 17 Mi. N. of Saranac Lake.

99—In the heart of the Northern Adirondacks.

Summer Cottages: The Goettichs'. Open summer months. 500-acre resort in the midst of the Adirondacks commanding wonderful views. Main house, annex, cottages. Every rm. hot and cold water, electricity. A. 2NB \$8.00. FPark. Pets P.

MERRILL, N. Y. (*Socony N-2*) 34 Mi. W. of Plattsburg.

374—On upper Chateaugay Lake.

Summer Cottages: Camp Onanole. Open June to Sept. Managed so well by Mrs. Hirshberg that many call it a "friendly inn." Main lodge and 3 cottages. A. 2WB \$10.00. E. 2WB \$5.00. FPark.

MIDDLEBURGH, N. Y. *Pop.* 1,000. (*Socony N-10*) 40 Mi. W. of Albany.

30—**Guest House: Candle Light.** 228 Main St. Open May 1 to Dec. 1. A fine home of the better type accommodating 15 guests. Bkfst. E. 2NB \$2.00. FPark. No pets.

MIDDLETOWN, N. Y. *Pop.* 21,300. (*Socony N-14*) 65 Mi. N.W. of N. Y. City.

6 & 17—**Inn: Mitchell.** As you travel, you come in contact with many finely run places, that are associated with families which take an intense pride in their establishments and pass them on from father to son. The Mitchells are one of these, making this inn a place well worth driving extra miles. 100 rms., 50 WB. E. 2NB \$3.50. 2WB \$5.00-\$6.00. Famous clock collection. Gar. 50c. Pets P.

MILLBROOK, N. Y. *Pop.* 1,296. (*Socony O-13*) 15 Mi. N.E. of Poughkeepsie.

44—Beautiful countryside with many fine estates.

Guest Houses: The Red Pheasant. There are two "birds," one downtown and the other on the hill. These are small and quiet. The kind many people prefer. Between them, about 20 guests are accommodated. A. For 2, \$8.00 up. FPark.

MINNEWASKA, N. Y. (*Socony N-13*) 80 Mi. N.W. of New York City.

44—**Hotels: Cliff House and Wildmere.** Open May 30 to Oct. 12. Restricted clientele. For over 60 years these hotels have been operated by the Smiley family. Top-notch accommodations, but not cheap. A. For 2, \$18.00 up. FPark.

MOHONK LAKE, N. Y. *Pop.* 75. (*Socony N-13*) 18 Mi. W. of Poughkeepsie.

299—I doubt if resorts come any finer than this. A magnificent estate of thousands of acres on a mountain top with a beautiful lake. Quiet, with guests that return year after year until they come in wheel chairs. Golf, riding, tennis, lawn bowls, swimming, and many fine walks through the woods. It would seem that the Smiley family have spent every dollar they ever made on landscaping and beautifying the mountain.

MOHONK LAKE, N. Y. (*continued*)

Hotel: Lake Mohonk Mountain House. Full operation May 30 to Oct. 15. Simplified balance of yr. Restricted clientele. One of the most pleasant at which I have ever stayed. 300 rms., many with balconies. Rambling along a lakeside. Rates vary with season. Not cheap, but worth the price. A. For 2, \$20.00 to \$30.00..

Hotel: Mountain Rest. Open June to Sept. Restricted clientele. A smaller place under same management. A. 2NB \$11.00-\$15.00. FPark.

MONROE, N. Y. *Pop. 1,621. (Socony N-15) 17 Mi. S.E. of Middletown.*

Guest House: White Cat Inn. 2 Mi. E. on US 6. Restricted clientele. Small. 6 guests. One 2-rm. suite, WB. No music or dancing. Meals. E. 2NB \$3.00. 2WB \$4.00. FPark. Pets P.

MONTAUK (L. I.), N. Y. *Pop. 600. (Shell K-8) 125 Mi. E. of New York City.*

f 27—At tip of Long Island.

Hotel: Montauk Manor. Open June 25 to Sept. 13. A fine hotel built by Carl Fisher when there were great doings around here. 178 rms., all WB. A. 2WB \$18.00. FPark. Gar. \$2.00. Pets P.

NEWBURGH, N. Y. *Pop. 31,300. (Socony N-14) 17 Mi. S. of Poughkeepsie.*

W—The northern end of the wonderful Storm King Highway.

Hotel: Palatine. Old, with pleasant, livable public rms. Just plumb satisfying. Fine views of the Hudson and mountains. 110 rms., many WB. E. For 2, \$4.00 to \$5.00. Gar. 50c. Pets P.

NEW YORK CITY, N. Y. *Pop. 6,930,500. (Socony O-16) 3,122 Mi. E. of San Francisco.*

& 9—A book could be written on the hotels in New York alone. I have not attempted to cover them all, only to suggest a few of the places where you will be well taken care of. Travel Bureaus: Texaco Co., 135 E. 42nd St.; Shell Oil Co., 50 W. 50th St.; Sinclair Refining Co., 10 W. 51st St.; Gulf Tourguide Bureau, 17 Battery Place; Socony-Vacuum Touring Service, 26 Broadway; Socony-Vacuum Exhibit & Touring Service, 40 W. 50 St., Radio City; Esso Touring Service, 30 Rockefeller Plaza, Radio City.

Hotel: Barbazon-Plaza. 101 W. 58th St. 1,400 modern rooms. Many overlooking Central Park. Each morning their continental breakfast is delivered to guests' room without charge for food or service. Rates SWB. From \$3.00. 2WB. From \$5.00.

Hotel: Barclay. 111 East 48th St. This hotel has quite a following, especially with women traveling alone, and is exclusive, to say the least. A good location, convenient to everything in New York and only 4 blocks from Grand Central. E. 2WB, \$8.00 to \$10.00.

Hotel Dauphin. 67th and Broadway. Certainly get your money's worth here at this very old hotel of which there are so many in New York. Enormous rms. E. WB \$4.00.

Hotel: Essex House. 160 Central Park, S. Delightful location overlooking the park. The rms. are spacious and the service above the average. E. 2WB \$7.00 to \$9.00.

Hotel: Hampshire House. 150 Central Park, S. This is brand new and is the last word in fittings and fixings. The rates include twin beds and kitchenette. E. 2WB \$8.00 to \$12.00.

NEW YORK

NEW YORK CITY, N. Y. (continued)

Hotel: Lafayette. 33 University Pl. A small and very old French hotel that maintains its old-world atmosphere and charm. E. WB, about \$5.00.

Hotel: New Yorker. 34th St. at 8th Ave. This is probably the best-known strictly commercial hotel in the city. It has 2,500 rms. E. 2WB \$6.00 to \$10.00.

Hotel: Park Central. 55th at 7th Ave. This is a commercial hotel, about 12 yrs. old and therefore the rms. are larger than some of the newer hotels where space is sacrificed. Rates in most cases include a parlor. E. 2WB \$5.00 to \$8.00.

Hotel: Park Lane. 299 Park Ave. An excellent location on Park Avenue and one of the best hotels. E. 2WB \$7.00 to \$12.00.

Hotel: Pennsylvania. 7th Ave., 32nd and 33d Sts. Well-located, adjoining the Pennsylvania Station and in the very heart of the main shopping district. Large and attractive rms. E. 2WB \$5.00 to \$10.00.

Hotel: Pierre. 5th Ave. at 61st. Very swank, of course, and very fine in every respect. An excellent location overlooking Central Park. E. 2WB \$9.00 to \$12.00.

Hotel: Prince George. 14 East 28th St. One of the older hotels, quiet, and well-liked. Moderately priced.

Hotel: St. Moritz. 50 Central Park, S. A truly continental-type hotel. The location is ideal with practically all of the rms. overlooking Central Park. Incomparable views of the city from the Sky Gardens. E. 2WB \$5.00 to \$9.00.

Hotel: St. Regis. Fifth Ave. and 55th St. One of the finest hotels in New York. Not large but "ne plus ultra." Service and furnishings are luxurious. E. 2WB, from \$8.00.

Hotel: Vanderbilt. 34th and Park. Might be considered somewhat out of the way, but for that very reason much more quiet than most. Old, but mighty good and away from the "hot cha" boys.

Hotel: Waldorf Astoria. Park Ave., 49th to 50th Sts. The Waldorf, because it is so huge, offers practically everything that a traveler might wish. Rms. are large and comfortable. E. 2WB, \$10.00 to \$12.00.

Hotel: Edgehill Inn. Restricted clientele. In Spuyten Duyvil at 2738 Arlington Ave., 10 Mi. N. of 42nd St. A small, quiet place accommodating 45 guests. Some prefer such inns as these rather than staying in the congestion of the city. ModA. For 2, \$6.50 to \$9.00. Gar. 50c. Pets P.

Hotel: Weylin. Madison Ave. & 54th. Centrally located and surprisingly reasonably priced for what you get. Many guests live here the year around. 500 rms., all WB. Kitchenettes. Meals. E. 2WB \$7.00 to \$9.00. Gar. \$1.00. Pets P.

NIAGARA FALLS, N. Y. Pop. 75,450. (Socony C-8) 23 Mi. N. of Buffalo.

62—**Hotel: Niagara.** Community owned and operated. A typical metropolitan hotel of the better class. 300 rms., all WB. E. 2WB \$5.00 up. Gar. \$1.00. Pets P.

Inn: Red Coach. Small and attractive hotel of 50 rms., all WB. Near the falls. Meals. E. 2WB \$5.00 up. Gar. \$1.00.

Guest House: Wentz House. 562 3rd St. Those preferring accommodations of this type will be well pleased here. 30 guests. Some rms. WB. No meals. E. 2NB \$2.00. 2WB \$3.00. FPark. Pets P.

OLD FORGE, N. Y. *Pop. 840. (Socony L-6) 50 Mi. N.E. of Utica.*

Hotel & Cottages: Hollywood Hills. Open June 23 to Labor Day. Restricted clientele. A luxurious mountain lodge, the newest hotel in the Adirondacks and the largest log structure in the East. 50 rms., all WB. A. 2WB \$14.00. Also ModA. FPark. Pets P.

Hotel & Cottages: The Mohawk. 8 Mi. N. on Rt. 28. Open June 15 to Sept. 15. Restricted clientele. One of the old and fine Adirondack Mountain resorts where many guests spend the entire summer. 70 rms. in main bldg. and cottages, many WB and CB. A. For 2, \$10.00 to \$16.00. FPark. Pets P.

ONEIDA, N. Y. *Pop. 10,500. (Socony K-8) 15 Mi. S.W. of Rome.*

—Famed for the "Oneida Community."

Hotel: Oneida. Main St. and Lennox Ave. Nothing unusual, but a good modern fireproof hotel. 56 rms., all WT, 30 WB. Meals. E. 2NB \$3.00. 2WB \$4.00. Gar. 50c. Pets P.

ORIENT (L. I.), N. Y. *Pop. 700. (Shell I-6) 100 Mi. E. of New York City.*

—Those coming from New England will save much time and temper by taking the New London Ferry to Orient Point, then Route 25 and the Northern State Parkway direct to Flushing and the Fair.

Hotel: Mt. Pleasant. Open May 25 to Sept. 15. Management of W. H. Charleston. Small hotel of 50 rms., 8 WB. Pleasant atmosphere and hospitality. E. For 2, \$3.50 up. A. For 2, \$8.50 up. FPark. Pets P.

OTEGO, N. Y. *(Socony L-11) 14 Mi. S.W. of Oneonta.*

Guest House: Old Home (Mrs. Vina Fish). A white house with wide porches greets you at journey's end. 8 rms. 20 guests. A. For 2, \$6.00. FPark. Pets P.

OTTER LAKE, N. Y. *Pop. 1,200. Alt 1,650'. (Socony L-7) 42 Mi. N. of Utica.*

Hotel & Cottages: Otter Lake. Open May 30 to Oct. 15. Restricted clientele. 24 rms., main bldg. and 4 cottages. Some kitchenettes. Not elaborate facilities but clean and comfortable. E. 2NB \$2.00. A. For 2, \$7.00 up. FPark. Pets P.

Cottages: Light House. Open May 15 to Nov. 15. Restricted clientele. 19 cottages, 9 WB and some with kitchenettes. Screened porches and simple furnishings. Meals. E. 2NB \$2.00 up. FPark. Pets P.

PALMYRA, N. Y. *Pop. 2,600. (Socony G-9) 23 Mi. S.E. of Rochester.*

—Home of the Mormons. Cumorah Hill near here.

Hotel: Eagle Inn. An old, old hotel in an old, old town. 15 rms. Not especially recommended, but may come in handy to know about. Meals. E. 2NB \$2.50. FPark.

PAWLING, N. Y. *Pop. 1,204. (Socony O-14) 13 Mi. N. of Brewster.*

Inn: Quaker Hill. Open June 1 to Oct 1. Restricted clientele. One of those small, attractive places that my readers are always glad to know about. 45 guests. A. For 2, \$8.00 up. FPark. Pets P.

PEEKSKILL, N. Y. *Pop. 17,125. (Socony O-15) 43 Mi. N. of New York City.*

Hotel: Forbush. Small, pleasant, and convenient. 25 rms., 12 WB. E. For 2. \$4.00 up. Gar. 50c.

NEW YORK

PLATTSBURG, N. Y. *Pop. 13,500. (Socony O-2) 68 Mi. S. of Montreal.*

9—Famous for "Plattsburg System" of training officers.

Hotel: Witherill. On Margaret St. Operated and owned by the Howell family for over 50 yrs. Modernized and kept up-to-date. 100 rms., 80 WB. Meals. E. 2NB \$3.50. 2WB \$4.00 up. Gar. 75c. Pets P.

POUGHKEEPSIE, N. Y. *Pop. 43,000. (Socony O-13) 75 Mi. N. of New York City.*

44—I'll give Poughkeepsie credit for having a municipal free parking area. Home of Vassar College.

Hotel: Nelson. A first-class hotel and one that I like. 110 rms., all WB. E. 2NB \$4.00. 2WB \$5.00. Higher rates and crowded during crew race week in June. Gar. 75c.

RAY BROOK, N. Y. *(Socony N-4) 6 Mi. W. of Lake Placid.*

86—Between Lake Placid and Saranac.

Summer Cottages: Duprey's Log Cabins. Open Apr. to Nov. 35 log cabins on Wolf Pond. Meals. E. 2NB \$2.00-\$3.00. 2WB \$3.00-\$4.00. FPark. Pets P.

RHINEBECK, N. Y. *Pop. 1,500. (Socony O-12) 90 Mi. N. of New York City.*

9—**Hotel: Beekman Arms.** "The Oldest Hotel in America." Let's simply say that this is a mighty fine place, not only to stay but to visit. 40 rms., several WB. Meals. E. 2WB \$6.00. Gar. 50c.

RICHFIELD SPRINGS, N. Y. *Pop. 1,500. (Socony L-9) 66 Mi. N.W. of Albany.*

20—Near Conadargo Lake. Not THE resort it was when a tour of Richfield and Saratoga Springs was on every lady's budget. Still good, though.

Hotel: Bloomfield. Open June 15 to Labor Day. One of those big, rambling, old-time summer hotels. 300 rms., Many WB. A. For 2, around \$10.00. Gar. 50c. Pets P.

Guest House: The Hillcrest. E. Main St. Open May 1 to Dec. 1. Starting small, this house has had many additions. 15 guests. Bkfst. E. 2NB \$2.00. 2WB \$3.50. FPark. Pets P.

Guest House: "The Home" (Mrs. J. H. Weir). Another place that furnishes pleasant rms. 16 guests. Bkfst. E. 2NB \$2.00. FPark. Pets P.

RIVERHEAD (L. I.), N. Y. *Pop. 2,750. (Shell F-8) 75 Mi. E. of New York City.*

25—**Hotel: Henry Perkins.** Popular stopping point in resort area. 75 rms., 45 WB. Meals. E. 2NB \$3.50. 2WB \$5.00. FGar. Pets P.

ROCHESTER, N. Y. *Pop. 350,000. (Socony F-8) 226 Mi. N.W. of Albany.*

15 & 104—Eastman Kodak Co. Finest collection of lilacs in the world.

Hotel: Sagamore. 111 E. Avenue. Just about as fine as you could wish. Fine management under Mr. Johnson. 400 rms., all WB. E. 2WB \$5.00 up. Park. 25c. No pets.

ROME, N. Y. *Pop. 32,350. (Socony K-8) 15 Mi. N.W. of Utica.*

6 & 49—**Guest House: Traveler's Rest.** 705 Floyd Ave. The usual comfortable guest house waiting for you. 15 guests. Bkfst. E. 2NB \$2.00. FPark. Pets P.

ROSENDALE, N. Y. *Pop. 550. (Socony N-13) 4 Mi. S. of Kingston.*

13—**Inn: Valley.** On Main St. Not magnificent, but one which should fit in with your plans. 25 rms. 40 guests. A. 2NB \$6.00. FPark. No pets.

ROUND LAKE, N. Y. *(Socony O-9) 20 Mi. N. of Albany.*

—**Cottages: Cleveland's.** Nothing fancy. On 60-acre farm. Boats and fishing. Rms. and cottages to take care of 50 guests. Several baths. 12 toilets. Meals. E. 2NB \$2.00-\$4.00. FPark. Pets P.

ST. HUBERTS, N. Y. *(Socony O-4) 23 Mi. E. of Lake Placid.*

64—**Club: Ausable.** Open July 15 to Labor Day. Restricted clientele. Advance res. required. Through the kindness of the directors, my readers may obtain accommodations here. The small trouble necessary to write Mr. A. J. Coughlan, manager, will be amply repaid by the pleasure you will have. A unique and beautiful place at entrance to Adirondacks Mountain Reserve. Golf. 200 guests. A. For 2, \$12.00 up. FPark. No pets.

SARANAC LAKE, N. Y. *Pop. 8,100. Alt. 1,600'. (Socony N-4) 10 Mi. N.W. of Lake Placid.*

6—Known for its Trudeau Sanitarium, among other things. Winter sports.

Hotel: Saranac. A hotel of the city-type well run. 100 rms., all WB. E. 2WB \$4.00-\$5.00. Gar. \$1.00. Small dogs P.

Inn: Saranac. Open June 15 to Sept. 15. Restricted clientele. On the shores of Upper Saranac Lake. One of the finest resort hotels in the country. Golf, fishing, etc. Rms. in main bldg. and cottages. 700 guests. A. For 2, \$15.00 up. FPark.

Club: Bartlett Carry. Open Summer months. Restricted clientele. A club to which cards are available at the office of Mr. L. G. Treadway, Williams Inn, Williamstown, Mass.

Summer Cottages: Lake-Flower. 1 Mi. E. Open June 1 to Oct. 15. 22 cottages, many WB. No meals. E. 2NB \$2.00 up. 2 WB \$3.00 up. FPark. Pets P.

Guest House. The Mack Cottage. 18 Shepard Ave. A homey place for travelers. 18 guests. Bkfst. E. 2NB \$2.00. 2WB \$3.00. FPark. Pets P.

SARATOGA SPRINGS, N. Y. *Pop. 13,500. (Socony O-8) 18 Mi. S. of Glens Falls.*

—New York State has spent millions on a Sanitarium here.

Hotels: Grand Union, United States. Summer only. These are worth visiting as a matter of interest, covering as they do entire city blocks. I think they are the only remaining types of the magnificence of the '70's and '80's. A. Around \$18.00.

Hotel: Gideon Putnam. Open May to Dec. Out at the reservation. A very fine modern hotel of 90 rms., all WB. Incidentally, high-priced. A. 2WB \$20.00. Gar. \$1.00. No pets.

SARATOGA SPRINGS, N. Y. (*continued*)

Guest House: Harriette Finch. 188 Caroline St. Open May to Nov. Small, having but 5 rms. The water from the Springs has the same effect as if you were staying at the above hotels. No meals. E. 2NB \$3.00. 2WB \$4.00. FPark.

Guest House: Wishing Well Lodge. 3 Mi. N. on US 9. Another place for us modest folks. 5 rms., all CB. Meals. E. 2CB \$4.00. FPark. Pets P.

SCHENECTADY, N. Y. *Pop. 96,100. (Socony O-9) 15 Mi. N.W. of Albany.*

5 & 7—Settled in 1661 by the Dutch. Home of Union College. General Electric factories.

Hotel: Van Curler. State St. and Washington Ave. A fine hotel in a fine location. 200 rms., 150 WB. E. For 2, \$4.00 up. FPark. Gar. 75c.

SHERWOOD, N. Y. (*Socony H-10*) 14 Mi. S.W. of Auburn.

341—**Guest House: Robin Hood Inn.** This attractive home of refinement is the kind to which you wish to return. Large rms., porches for sleeping and "settin'." 10 guests. Bkfst. E. 2NB \$3.00-\$4.00. FPark. No pets.

SILVER BAY, N. Y. (*Socony O-6*) 6 Mi. S. of Hague.

9N—**Guest House: Spruce Mountain Lodge.** Open May 15 to Oct. 15. Restricted clientele. A farm house which started taking guests back in 1932, and now finds itself doing nicely, thank you. 25 guests. A. 2NB \$8.00 up. FPark. Pets P.

SKANEATELES, N. Y. *Pop. 1,800. (Socony H-9) 7 Mi. E. of Auburn.*

20—A most popular resort of the Finger Lake Region.

Inn: Kan-Ya-To. Open Apr. 1 to Nov. 1. Not magnificent, but mighty comfortable. The rms. are large and the hospitality is fine. A place you will enjoy. 40 rms., 20 WB. Meals. E. For 2, \$3.00-\$7.00. FPark. Gar. 50c. Pets P.

Note on Guest Houses: There are many satisfactory and nice guest homes in this city. For no other reason but lack of space, it is impossible for me to list more than a few. Undoubtedly, if the one you select is full, you will be recommended to others fully as good.

Guest House: Eleanor May. 7 Onondaga St. Open Apr. to Oct. 6 rms. 11 guests. No meals. E. 2NB \$2.00. 2WB \$5.00. FGar. No pets.

Guest House: Evergreen Manor. 6 Onondaga St. 3 rms., 6 guests. Meals. E. 2NB \$2.50. 2WB \$3.00. FPark. No pets.

Guest House: Long View Lodge. 50 Genesee St. 7 rms., 12 guests. Bkfst. E. 2NB \$3.00. 2CB \$4.00. 2WB \$5.00. FPark. No pets.

Guest House: Maple Villa. Genesee and Leitch Sts. 5 rms., 10 guests. No meals. E. 2NB \$2.50. 2WB \$3.50. FPark.

Guest House: Village Edge. 117 E. Genesee St. 7 rms. No meals. E. 2NB \$2.50. FPark. Pets P.

Guest House: Wolcott. 27 E. Genesee St. 6 rms., 14 guests. No meals. E. 2NB \$3.00-\$4.00. 2WB \$5.00. FPark. Pets P.

STAMFORD, N. Y. *Pop. 1,200. Alt. 1,800'. (Socony M-11) 65 Mi. N.W. of Kingston.*

0—**Guest House: Dunraven.** $\frac{1}{8}$ Mi. N. on Rt. 10. This large and fine brick home is well kept and has many returning guests. 4 rms., 9 guests. No meals. E. 2NB \$2.00-\$2.50. FPark. Pets P.

STONE RIDGE, N. Y. *(Socony N-13) 13 Mi. S. of Kingston.*

09—**Guest House: The Farm on the Hill.** $4\frac{1}{2}$ Mi. E. Restricted clientele. Though this does not cater to over-night guests, preferring them to stay for 2 days to absorb the "atmosphere," I list it for it is unusual. Probably the best advice is to visit here and undoubtedly you will stay at least that length of time. Farm life and "grub" at its best. 12 guests. A. For 2, \$6.00 up. FPark. Pets P.

SYRACUSE, N. Y. *Pop. 223,609. (Socony J-9) 140 Mi. N.W. of Albany.*

1 & 20—Syracuse Univ.

Hotel: Syracuse. Warren and E. Onondaga Sts. One of those fine, metropolitan hotels where everything is as near perfection as the management can make it. 600 rms., all WB. E. 2WB \$5.00-\$8.00. Gar. 75c.

THOUSAND ISLAND PARK, N. Y. *(Socony J-4) 24 Mi. N. of Watertown.*

80—**Hotel: Geneva-by-the-River.** Open May 30 to Sept. 15. Restricted clientele. On Wellesley Island near International Bridge. Summer life at its best. Informal. Pleasant associations. 34 rms., 12 WB. A. For 2, \$8.00-\$12.00. FPark. Pets P.

THURMAN, N. Y. *(Socony O-7) 15 Mi. N.W. of Lake George.*

—**Lodge: Thurman.** Turn off from US 9 at Warrensburg, go West to Athol and follow direction signs to lodge. Open May 30 to Dec. 1. Restricted clientele. Up in the unspoiled wilderness, where your host, Mr. McMahan, will make you mighty comfortable and glad you took the trip. Wilderness life at its best. 20 rms., 40 guests. A. 2NB \$9.00 up. FPark. Pets P.

TICONDEROGA, N. Y. *Pop. 5,200. (Socony O-6) 100 Mi. N.E. of Albany.*

& 22—If within a 100 miles of here, I urge you to take the trouble to see the reconstructed fort. You will never regret it.

Guest House: The Tavern. 420 Montcalm St. Sunshiny and cheerful. 22 guests. Bkfst. E. 2NB \$2.00. 2WB \$3.00-\$4.00. FPark. Pets P.

TROY, N. Y. *Pop. 72,763. (Socony O-10) 150 Mi. N. of New York City.*

—The "shirt and collar" city. Home of Rensselaer Polytechnic Inst.

Hotel: Hendrick Hudson. Modern, well-built, and satisfactory. Interesting murals in Taproom. 165 rms., all WB. E. 2WB \$4.00. Gar. 50c. Pets P.

TUPPER LAKE, N. Y. *(Socony M-4) 96 Mi. N.W. of Lake George.*

& 10—**Motor Court: Raymond's.** Open May 1 to Nov. 1. Nothing unusual about these. The rms. in 6 cottages and main bldg. are the usual Adirondack variety. Clean and comfortable. 72 guests. Meals. E. For 2, \$2.00-\$3.00. FPark. Pets P.

NEW YORK

UTICA, N. Y. *Pop. 105,000. (Socony L-8) 94 Mi. N.W. of Albany.*

5 & 12—**Hotels: Martin** (425 rms., all WB). **Utica** (350 rms., all WB). Both metropolitan affairs furnishing expected service and guests rms. E. 2WB \$5.00. Gar. 75c.

Guest House: The Virginian. 1705 Genesee St. A charming home, attractively and well-furnished. 6 rms., 2WB. No meals. E. 2NB \$2.00. 2WB \$3.50. FPark.

VALATIE, N. Y. *Pop. 1,246. (Socony O-11) 15 Mi. N. of Hudson.*

9—**Guest House: Rainbow's End.** Open Mar. 1 to Dec. 1. 16 guests will find pleasure in this delightful place. 9 acres of ground. E. 2CB \$3.00. FPark. Small dogs P.

WARRENSBURG, N. Y. *Pop. 2,000. (Socony O-7) 6 Mi. N.W. of Lake George.*

9—Boyhood home of Floyd Bennett.

Hotel: Colonial Arms. Messrs. Emerson and Stockton are doing a fine job at this beautiful place. The whole set-up is what we travelers look for, but many times are unable to find. 50 rms., many WB. Meals. E. 2NB \$2.00-\$3.00. 2WB \$4.00-\$6.00. FPark. Small dogs P.

WATERTOWN, N. Y. *Pop. 32,205. (Socony K-5) 70 Mi. N. of Syracuse.*

11—**Hotel: Woodruff.** On Public Square. Established way back in 1851 but through good management has kept up with the procession. 500 guests. E. 2NB \$2.50. 2WB \$4.00. Gar. 75c. Pets P.

WATKINS GLEN, N. Y. *Pop. 3,000. (Socony G-11) 37 Mi. S. of Geneva.*

14 & 414—State Park. Lake Seneca. Mineral Springs.

Hotel: Glen Springs. Summer months only. Overlooks the lake. Large grove of pines. An old and typical summer resort. 150 rms., 100 WB. A. 2NB \$12.00. FPark.

WAVERLY, N. Y. *Pop. 5,662. (Socony H-12) 17 Mi. S.E. of Elmira.*

220 & 309—**Inn: Iron Kettle.** Open May 1 to Oct. 15. On the side of a mountain, looking over the river. 15 rms. in main bldg. and cottages. 12 WB. A place you will enjoy. Meals. E. 2NB \$2.00. 2WB \$5.00. FPark.

Guest House: Jenkins. 202 Chemung St. Attractive place in the village. Pleasant grounds and atmosphere. 15 guests. Quiet and restful. Meals. E. For 2, \$2.00-\$5.00. FPark. Pets P.

WESTFIELD, N. Y. *Pop. 3,475. (Socony B-11) 15 Mi. S.W. of Fredonia.*

20—**Guest House: Davis.** $\frac{1}{4}$ Mi. E. Established last year by Mr. Davis. Has attractive rms. for 8 guests. Set well back from the road on shady lawn. Meals. E. 2NB \$2.00. FGar. No pets.

WESTHAMPTON BEACH (L. I.), N. Y. *Pop. 1,000. (Shell L-3) 76 Mi. E. of New York City.*

27—**Hotel: Howell House.** Open June to Sept. 15. Restricted clientele. Boating, fishing, sailing, golfing, tennis, sitting. One of those places where the same guests return year after year. Simple and sane. 40 rms. A. For 2, \$10.00-\$20.00. FPark. Gar. 75c.

WEST POINT, N. Y. *Pop. 4,525. (Socony O-14) 10 Mi. S. of Newburgh.*

9W—Site of the U. S. Military Academy.

Hotel: Thayer-West Point. A magnificent hotel just inside of the south entrance of the reservation, taking the place of the old and famous Thayer. 225 rms., all WT, 200 WB. E. 2WB \$7.00. Gar. \$1.00. No pets.

WEST WINFIELD, N. Y. *(Socony L-9) 78 Mi. W. of Albany.*

20—**Guest House: Victoria Lodge.** E. Main St. Mrs. Wickwire so pleases her guests that many of them drive extra miles to return. 10 rms. Clean and attractive. Meals. E. 2WB \$2.50-\$3.00. FPark.

WILMINGTON, N. Y. *Pop. 100. (Socony O-4) 12 Mi. N.E. of Lake Placid.*

86—At foot of Whiteface Highway to the Whiteface Mountain. (Toll charge.)

Hotel: Whiteface Mountain House. Open June to Oct. You might class this as a small, pleasant hotel with old bldgs., old hospitality but modern accommodations. 35 rms., 8 WB. A. 2NB \$9.00. 2WB \$11.00. FPark.

WYOMING, N. Y. *(Socony E-9) 18 Mi. S. of Batavia.*

19—**Guest House: Village Inn.** Leaving New York, I give you this old Post Road Tavern. Furnished in fine antiques. Patronized largely by those wishing only the best of so-called private service. Stop, even if you cannot stay. 8 rms. E. 2NB \$3.00. 2WB \$4.00. FPark.

NORTH CAROLINA

Flower: Goldenrod. Nickname: Old North State.

Population: 3,457,000. Area: 48,740 sq. mi. Max speed: 45.

Reciprocity: Yes. Gas Tax: State 6c. Federal 1c. Total 7c.

ABERDEEN, N. C. *Pop. 1,500. (Esso J-5) 77 Mi. S. of Durham.*

1 & 15—Home of Walter Hines Page.

Guest House: Lantana. Large, dignified, finely constructed. 14 rms., 9 WB. 35 guests. Steam heat. No meals. E. 2NB \$2.00. 2WB \$2.50. FGar. Pets P.

ASHEVILLE, N. C. *Pop. 53,300. Alt. 2,000'. (Esso D-4) 112 Mi. S.E. of Knoxville.*

25 & 70—One of the most popular resorts in the South.

Hotels: Battery Park. (220 rms., all WB.) **George Vanderbilt.** (172 rms., all WB.) Two first-class hotels. E. 2WB \$5.00. Gar. 50c. Pets P.

Hotel: Grove Park Inn. Sunset Mountain. One of the show places of the country. To say that this is magnificent is to put it mildly. 138 rms., all WB. A. 2WB \$15.00. Gar. \$1.00.

Guest Houses: Marymont. 296 Montford Ave. (Restricted clientele. 14 guests.) **The Mercedes.** 90 Merrimon Ave. (10 guests.) The first is a home with large grounds and gardens. A. 2NB \$5.00 up. The second is simple and pleasant. E. 2NB \$2.00. FPark. in both.

NORTH CAROLINA

ASHEVILLE, N. C. (*continued*)

Guest Ranch: Bent Creek. 10 Mi. S.W. at edge of Pisgah National Forest. Restricted clientele. In 1937, a deserted farm. Today, mighty fine. 22 guests in ranch house and cottages. A. 2NB \$8.00. 2WB \$9.00. FPark.

Cottages: Foster's. 5 Mi. N. (20 cottages, all WB.) **The Pines.** 6 Mi. N. (12 cottages, all WB.) Both of these house their guests in clean and attractive log cabins. E. 2WB \$2.00. FPark. Pets P.

Motor Court: Sanders Court. 5 Mi. N. on US 25. Messrs. Adams and Sanders, showing what they could do in Tennessee, came over here and built these fine cottages for motorists. 76 guests. All rms. WB. Finely furnished. Meals. E. 2WB \$2.50. FPark. Pets P.

BANNER ELK, N. C. *Pop. 450. Alt. 4,000'. (Esso E-3) 6 Mi. E. of Elk Park.*

194—Outdoor sports, especially fishing.

Hotel: Pinnacle Inn. Open June 15 to Sept. 10. One of those beautiful Carolina resorts where everything is done to make your stay pleasant. 80 rms. in main bldg. and 6 cottages. A. 2CB \$8.00. 2WB \$9.00. FPark. Pets P.

BLOWING ROCK, N. C. *Pop. 500. Alt. 4,300'. (Esso E-3) 23 Mi. N.W. of Lenoir.*

221 & 321—One of the oldest resorts in the southern Appalachians.

Hotel: Mayview Manor. Restricted clientele. Open in summer months. Automatic sprinkler system throughout. Magnificent location. Rustic in style. 240 guests. A. For 2, \$12.00 up. FPark. Pets P.

BRYSON CITY, N. C. *Pop. 1,900. Alt. 1,736'. (Esso B-4) 65 Mi. S.W. of Asheville.*

19—Center of the eastern border of the Great Smoky Mountains.

Inn: Fryemont. Open April 1 to Nov. 1. A quiet, beautiful place. As one guest says, "The view from the veranda is something." 65 rms., all WB. A. 2WB \$10.00. FPark. Pets P.

CASHIERS, N. C. *Pop. 185. Alt. 3,524'. (Esso C-5) 58 Mi. S.W. of Asheville.*

64—Summer resort in the midst of impressive scenery.

Hotel: High Hampton Inn. Open June 1 to Oct. 15. Restricted clientele. One of the nicest in the South, where you are a guest, not a "client." 32 rms. in main bldg., 80 in cottages. Many WB. A. 2CB \$11.00. 2WB \$12.00. FPark. Pets P.

CHAPEL HILL, N. C. *Pop. 3,000. (Esso J-3) 12 Mi. S.W. of Durham.*

15 & 501—Home of Univ. of North Carolina, the first state Univ. in America.

Inn: Carolina. Owned and operated by the University. Colonial in type. Distinctly beautiful buildings and surroundings. 52 rms., all WB. Meals. E. 2WB \$5.00. Gar. 50c.

CHARLOTTE, N. C. *Pop. 82,700. (Esso G-5) 109 Mi. N. of Columbia.*

21 & 74—**Hotel: Charlotte.** Trade and Poplar Sts. Largest in North Carolina. 400 rms., all WB. E. 2WB \$4.00 up. Gar. 50c. Pets P.

CHARLOTTE, N. C. (*continued*)

Guest House: Bayne. 700 E. Moorhead St. 22 guests. Also at 732 N. Tryon St. 16 guests. Comfortable clean homes with fine hospitality. No meals. E. 2NB \$2.00 to \$2.50. 2WB \$3.00. FPark. Pets P. in some rms.

CHIMNEY ROCK, N. C. *Pop.* 209. *Alt.* 3,500'. (*Esso D-4*) 25 Mi. S.E. of Asheville.

74—At the foot of the mountain on which is Chimney Rock.

Inn & Cottages: Cliff Dwellers. Open April 15 to Oct. 15. Clinging to side of old Chimney Rock, one wall of lounge is part of cliff. 10 Swiss type cottages. All rms. WB. 38 guests. A. 2WB \$9.00. FPark. Pets P.

DILLSBORO, N. C. *Pop.* 284. *Alt.* 1,985'. (*Esso B-5*) 52 Mi. S.W. of Asheville.

19 & 23—Headquarters of talc and mica mining interests.

Hotel: Jarret Springs. The kind of an inn where you know the "boss" personally. Old and rambling, the type I like. 27 rms., 18 WB. E. 2NB \$3.00. 2WB \$4.00. Also A. FPark. Pets P.

DURHAM, N. C. *Pop.* 70,000. (*Esso K-3*) 23 Mi. N.W. of Raleigh.

15 & 70—Home of Duke Univ. Manufactures 25% of all cigarettes.

Hotel: Washington Duke. Part ACond. Large, fine. Typical city hotel of the better class. 300 rms., all WB. E. 2WB \$5.00. Gar. 50c.

ELIZABETH CITY, N. C. *Pop.* 10,037. (*Esso O-2*) 44 Mi. S. of Norfolk.

17—**Guest House: Mrs. George Twiddy.** 412 W. Church St. An attractive private home with 5 guest rms., some WB. Bkfst. E. 2NB \$2.00. 2WB \$2.50. FPark.

FAYETTEVILLE, N. C. *Pop.* 13,800. (*Esso K-5*) 60 Mi. S. of Raleigh.

15A—Near Fort Bragg. Near many places of interest. Fine peaches.

Hotel: Prince Charles. On Hay St. 125 rms. all outside and WB. A well-liked stopping point. E. 2WB \$5.00. Gar. 75c. Your dog, if small, is welcome.

Guest House: Hillcrest. 210 Hillside Ave. A white frame house having 10 rms. available to guests. 6 rms. with twin beds. No meals. E. 2NB \$2.00. 2WB \$3.00. FPark.

FLAT ROCK, N. C. *Pop.* 1,100. *Alt.* 2,207'. (*Esso D-5*) 4 Mi. S. of Hendersonville.

25—**Guest House: Woodfields.** Open April to Oct. Established over 100 yrs. A place of charm and dignity but friendly and informal. 25 rms., 17 fireplaces, 13 baths. A. 2NB \$9.00. 2WB \$10.00. FPark. Pets P.

FRANKLIN, N. C. *Pop.* 1,100. *Alt.* 2,099'. (*Esso B-5*) 73 Mi. S.W. of Asheville.

23 & 64—**Hotel: Franklin.** Franklin Terrace. Rambling in type and commanding a wonderful view. 30 guests. All rms. outside and either CB or WB. E. 2WB \$3.00 up. FPark. No pets.

GASTONIA, N. C. *Pop.* 35,100. (*Esso F-5*) 21 Mi. W. of Charlotte.

29 & 74—**Hotel: Armington.** Southern in type. 90 rms., 65 WB. E. 2NB \$2.50. 2WB \$4.00. Gar. 50c. Pets P.

NORTH CAROLINA

GREENSBORO, N. C. *Pop. 53,700. (Esso H-3) 53 Mi. W. of Durham.*
29 & 70—Guilford College.

Hotel: King Cotton. Market and Davy St. 14 stories, 250 rms., all WB. Modern, fine, and well-liked. All the comforts you will expect. E. 2WB \$4.00 up. FPark. Gar. 50c. Pets P.

Resort Hotel: Sedgfield Inn. 7 Mi. W. on US 29. Restricted clientele. Located on one of the finest golf courses in the South. Here a guest will find the luxurious ease that he expects. All outdoor sports. 135 guests. All rms. WB. A. 2WB \$15.00. E. 2WB \$5.00. FPark. Gar. 75c. Pets P.

HENDERSON, N. C. *Pop. 13,896. (Esso L-2) 43 Mi. N. of Raleigh.*
1 & 158—**Hotel: Little.** Well named, for it is small, pleasant, and cheerful. Attractively furnished. 39 rms., all CB. Meals. E. 2CB \$2.50. 2WB \$3.00. FPark. Pets P.

HENDERSONVILLE, N. C. *Pop. 8,500. Alt. 2,146'. (Esso D-5) 21 Mi. S. of Asheville.*
25 & 64—A mountain resort.

Guest House: The Lott Home. On Flat Rock Dr. 1¼ Mi. S. Restricted clientele. I wish space permitted a more extended description, for many of these homes deserve it. This is a rambling house, set back from the road, surrounded by spacious lawns and towering trees. 20 guests. A. For 2, \$4.00 up. FPark. Pets P.

Guest House: Waverly. 783 N. Main St. Large old-fashioned home with many porches. Redecorated. 21 rms., many WB. Meals. E. 2NB \$2.00. 2WB \$3.00. FPark. Pets P.

Motor Court: Towle's. Greenville highway 1½ Mi. S. of city. This has a number of cottages, tree shaded. All WB. Kitchenettes. 30 guests. E. 2WB \$2.50. FPark. Pets P.

HIGHLANDS, N. C. *Pop. 530. Alt. 3,817'. (Esso C-5) 19 Mi. S.E. of Franklin.*
64—A resort in the heart of the Blue Ridge Mts.

Hotel: Tricemont Terrace. Open May 15 to Oct. 1. Still another popular and well-liked resort spot. 40 rms., 25 WB or CB. A. 2NB \$7.00. 2WB \$8.00. FPark. Pets P.

HIGH POINT, N. C. *Pop. 40,500. (Esso H-3) 17 Mi. S.W. of Greensboro.*
29 & 70—Furniture and hosiery manufacturing. High Point College.

Hotel: Sheraton. Not only an excellent hotel, but well managed by Mr. Malone. 130 rms., all WB. Meals. E. 2WB \$4.00. FPark. Pets P.

LAKE LURE, N. C. *Pop. 200. Alt. 4,000'. (Esso D-4) 26 Mi. S.E. of Asheville.*
74—Secluded spot up in the mountains with magnificent views.

Lodge: The Chalet. Open Mar. 15 to Dec. 15. Restricted clientele. Res. required. For 10 guests only, who have the privilege of living as in a fine country home. Distinctive and different. All rms. WB. A. 2WB \$15.00. FPark.

Inn: Lake Lure. Open Apr. 1 to Nov. 1. This fine resort hotel is on the shores of the lake. 55 rms., all WB. A. 2WB \$11.50 up. FPark.

NORTH CAROLINA

LAURINBURG, N. C. *Pop. 3,300. (Esso J-6) 42 Mi. S.W. of Fayetteville.*

15A & 74—**Guest House: The Colonial.** 219 McRae St. Quiet location and beautifully furnished. Large southern-colonial home. 10 rms., many WB. Fans. Steam heat. E. For 2, \$2.00 to \$2.50. FGar. Pets P.

LINVILLE, N. C. *Pop. 250. Alt. 3,800'. (Esso E-3) 11 Mi. S.E. of Elk Park.*

221—At the foot of Grandfather Mountain.

Hotel & Cottages: Eseeola Lodge. Open June 1 to Oct. 1. Restricted clientele. 16,000 acres of beautiful mountain land surround this fine resort, which is planned primarily for your comfort. 60 rms., 30 in main bldg. 6 cottages each with sitting rm. All rms. WB. A. 2WB \$12.00 up. FPark. Pets P.

MARSHALL, N. C. *Pop. 1,200. Alt. 1,650'. (Esso C-4) 21 Mi. N.W. of Asheville.*

25 & 70—**Cottages: Old Mill Wheel.** 12 Mi. N.W. at road junction. Let me quote a friend, "An unpretentious gas station and cabius are at the bottom of a lot of mountains and winding roads—only place for miles, either up or down. Cottages simple but clean, and Mrs. Haynie is full of spirit and ambition, and her kitchen shone." 20 guests. Meals. E. 2NB \$2.00. 2WB \$2.50. FPark. Pets P.

NEW BERN, N. C. *Pop. 11,981. (Esso N-5) 89 Mi. S.W. of Wilmington.*

17 & 70—Settled in 1710, second oldest city in state.

Hotel: Queen Anne. 41 Broad St. New. The management has utilized the old Blades mansion for lobby and parlor. The sleeping rms. are in a new 4-story brick addition. 125 guests. All rms. CB or WB. Steam heat. Beautifully furnished. Meals. E. 2WB \$3.50 up. FPark. Pets P.

Guest House: Mrs. Claypoole. 69 E. Front St. Set back from the street and fronting on the 1½ Mi. Neuse River. Quiet, comfortable, and attractive. 14 guests. No meals. E. 2NB \$2.00. 2WB \$3.00. FGar. Pets P.

Guest House: Green Acres. 2 Mi. S. on US 17. On a country estate in a beautiful grove is this large white guest home. Furnished with many antiques. 14 guests. Meals. E. 2CB \$2.50. 2WB \$3.00. FGar. Pets P.

OTEEN, N. C. *(Esso D-4) 3 Mi. E. of Asheville.*

70—**Summer Cottages: Homeland Park.** Rustic, simple, clean and comfortable are these 67 cottages, many kitchenettes and WB. Meals. E. 2WB \$3.00. FPark. Pets P.

PINEHURST, N. C. *Pop. 1,600. (Esso J-5) 45 Mi. N.W. of Fayetteville.*

15 & 501—One of the foremost winter resorts in the country.

Guest House: Carolina Chambers. Above a row of attractive shops, Mr. Razook has built 17 guest rms. An ideal place to stop for the night. All rms. WB. E. 2WB \$4.00 to \$7.00. FPark.

RAEFORD, N. C. *Pop. 1,303. (Esso J-6) 22 Mi. S.W. of Fayetteville.*

15A—Cotton-manufacturing town.

Guest House: The Pines. There is much old time charm to these typical southern mansions. 6 rms., some WB. No meals. E. 2NB \$2.00. 2WB \$2.50 to \$3.00. FPark. Pets P.

NORTH CAROLINA

RALEIGH, N. C. *Pop. 52,000. (Esso K-4) 23 Mi. S.E. of Durham.*

1 & 70—Capital of state. State College of Agriculture and Engineering.

Hotel: Carolina. Though large and furnishing every comfort possible, it is not "high hat." 250 rms., all WB. E. 2WB \$5.00 to \$8.00. Gar. 50c. Pets P.

Guest House: Ranoca. 1225 Wake Forest Rd. 1½ Mi. N. Rather a charming place to stop, where I am sure you will be happy. No meals. 20 guests. E. 2NB \$2.00 up. 2WB \$3.00. FPark. Pets P.

Guest House: Tour Inn. 1101 Wake Forest Rd. Southern architecture and hospitality at its best. Beautifully furnished. 31 guests. Meals. E. 2NB \$3.00. 2WB \$4.00. FPark.

ROBBINSVILLE, N. C. *Pop. 350. Alt. 2,150'. (Esso A-5) 107 Mi. S.W. of Asheville.*

129—Nearer to the capitals of 6 other states than its own capital.

Cottages: Joyce Kilmer. 7 cottages of 2 rms. each. Unexpectedly good and pleasant. Recently opened. All rms. CB or WB. Meals. E. For 2, \$2.50. FPark. Pets P.

SANFORD, N. C. *Pop. 4,253. (Esso J-4) 46 Mi. S. W. of Raleigh.*

1 & 421—**Guest House: Colonial.** 204 Hawkins Avenue. While the architecture of these guest homes is much the same, each has a distinction of its own. 10 guests. Steam heat. No meals. E. 2NB \$2.00. FPark. Pets P.

SOUTHERN PINES, N. C. *Pop. 2,524. (Esso J-5) 75 Mi. S.W. of Durham.*

1—Famous southern winter resort.

Hotel: The Pine Needles. 1 Mi. N.W. of town on US 1. Open Nov. to May. Restricted clientele. One of those beautiful resort hotels that offers its guests all the luxury and comfort possible. Surrounding the hotel is an 18-hole golf course, miles of bridle trails, and a tidy little hunting preserve of 4,000 acres. 125 guests. All rms. WB. A. 2WB \$16.00 up. FPark. or Gar. 75c.



Pine Needles

SOUTHERN PINES, N. C. (*continued*)

Guest House: Pine Cone. Open Aug. 15 to June 15. Many guests stay weeks. Really a small inn. 12 rms. Meals. E. 2NB \$2.00 to \$2.50. 2WB \$3.00-\$4.00. FPark.

Guest House: Skyline. 3 Mi. N. on US 1. Restricted clientele. This beautiful home has been converted into a small inn. 12 guests. Recommended. Meals. E. For 2, \$2.00 up. FPark. Pets P.

TAPOCO, N. C. (*Esso A-4*) 60 Mi. S.E. of Knoxville.

29—Perched on a rocky shelf overlooking the Cheoah River.

Lodge: Tapoco. One grand place, owned by the Carolina Aluminum Co. A community in itself. Main bldg. and several cottages beautifully furnished. 32 rms. A. 2NB \$8.00 to \$9.00. 2WB \$10.00. FPark. Pets P.

TRYON, N. C. *Pop.* 1,700. (*Esso D-5*) 40 Mi. S.E. of Asheville.

76—Near Tryon Peak.

Inn: Pine Crest. Open Oct. 1 to May 15. Restricted clientele. A lovely informal place where the owners have shown fine judgment in adapting it to its surroundings. Well worth visiting. 30 rms. in main bldg. and cottages. All WB. A. 2WB \$12.00 up. FPark.

Inn: Thousand Pines. 1 Mi. S.W. Open Sept. 15 to June 10. Restricted clientele. Small, simple, sane, and satisfactory. Among the pines. 12 rms., all WB. A. 2WB \$10.00 up. FGar. Pets P.

Guest House: Circle Inn. Melrose Circle. Restricted clientele. Especially attractive to those seeking a quiet, comfortable residence home. Sun porches and relaxation. 10 rms. A. For 2, \$7.00-\$9.00. Less in summer. Gar. 50c.

Guest House: Mill Farm. 1 Mi. N.W. on Rt. 176. Restricted clientele. Out in the open country, and surrounded by much beauty. 8 guests. A. 2WB \$12.00. FPark. No pets.

WASHINGTON, N. C. *Pop.* 10,000. (*Esso N-4*) 35 Mi. N. of New Bern.

77—The first American town named for George Washington.

Inn: Patrician. 126 E. Main St. A pleasant place with modern conveniences. E. For 2, \$2.00-\$2.50. FPark.

WAYNESVILLE, N. C. *Pop.* 2,500. *Alt.* 2,676'. (*Esso C-4*) 33 Mi. S.W. of Asheville.

79 & 23—In a scenic region. Primarily a tourist town.

Resort Hotel: Waynesville Country Club. Restricted clientele. On a golf course. Typical club accommodations. Swimming pool. 35 guests. A. For 2, \$8.00 up. FPark. No pets.

Guest House: Birchwood Hall. On Main St. One of those attractive, quiet southern homes about which my readers like to know. 12 guests. Meals. E. 2NB \$2.00. FPark. Pets P.

Guest House: Mrs. T. Lenoir Gwinn. S. Main St. Gorgeous view. Beautifully furnished rms. Fine hospitality. 14 guests. Rms. CB and WB. E. For 2, \$2.00 to \$3.00. FPark. Pets P.

WILMINGTON, N. C. *Pop.* 32,500. (*Esso M-7*) 170 Mi. N.E. of Charleston.

77 & 74—The state's principal port of entry.

Guest House: Seven Oaks. ½ Mi. N. on US 17. Colonial home with spacious porches. 10 guests. Bkfst. E. 2NB \$2.00. 2WB \$3.00. FPark. Pets P.

NORTH CAROLINA—NORTH DAKOTA

WILMINGTON, N. C. (*continued*)

Cottages: Blue Top Lodge. 4 Mi. N. on US 17. Inasmuch as this is owned by a large oil company, it is well-kept up and conducted. 8 rms., all WB. Meals. E. 2WB \$2.50. FPark. Pets P.

WINDSOR, N. C. *Pop. 3,000. (Esso N-3) 37 Mi. N. of Washington.*
17—Historic homes, patriotic places. Good fishing and hunting.

Hotel: Duke of Windsor. Granville St. ACond. Not especially attractive from the outside, but exceptionally clean, well managed and satisfactory within. Fine hospitality. 27 rms., 15 WB. Meals. E. 2NB \$3.00. 2WB \$4.00. Gar. 50c. Pets P.

WINSTON-SALEM, N. C. *Pop. 95,750. (Esso G-3) 29 Mi. W. of Greensboro.*
158 & 52—Salem College, Old Salem, and Historical Museum.

Hotel: Robert E. Lee. 5th and Cherry Sts. One of those fine hotels built in the hustling 20's. 350 rms., all WB. E. 2WB \$4.00. Gar. 75c.

Tourist Village: Winston Salem. 1 Mi. E. of P.O. on US 421. 12 rms., in main bldg. and 21 in cottages, all WB. A pleasant, comfortable place to spend the night. Meals. E. 2WB \$2.00-\$3.00. FGar. Pets P.

NORTH DAKOTA

Flower: Prairie Rose. Nickname: Flickertail.

Population: 703,000. Area: 70,183 sq. mi. Max. speed: 50.

Reciprocity: Yes. Gas Tax: State 4c. Federal 1c. Total 5c.

BISMARCK, N. D. *Pop. 16,500. Alt. 1,670'. (Conoco F-7) 114 Mi. W. of Jamestown.*
10 & 83—State capital. Supply base for immense Northwest area.

Hotel: Patterson. 5th and Main Ave. A good substantial western hotel of 165 rms., 130 WB. E. 2NB \$2.50. 2WB \$3.50. Gar. 35c. Pets P.

DICKINSON, N. D. *Pop. 5,500. Alt. 2,543'. (Conoco C-6) 123 Mi. W. of Bismarck.*
10—Home of State Teachers College.

Motor Court: Coach Cabins. ACond. Some old railroad coaches divided into small apts., make these surprisingly nice and pleasant. Gas for heating. 20 apts., all WB. E. 2NB \$1.75. 2WB \$2.25. FPark. Pets P.

FARGO, N. D. *Pop. 28,759. (Conoco K-6) 77 Mi. S. of Grand Forks.*
10 & 81—On the banks of the Red River, it is largest city in state.

Hotel: Powers. Broadway at 4th Ave. Seemingly it matters not which hotel you choose, for the Powers Bros. own all three. However, this seems to be the best. 225 guests. E. 2NB \$2.00 up. 2WT \$3.00. 2WB \$3.50 up. FPark. Pets P.

FARGO, N. D. (*continued*)

Hotels: Fargoan and Gardner. These are both well-operated hotels, the latter being the older. The Fargoan has apts. E. 2NB \$2.50. 2WB \$3.50. FPark. Pets P.

GRAND FORKS, N. D. *Pop. 19,000. (Conoco K-4) 77 Mi. N. of Fargo.*

2 & 81—Home of University of North Dakota. Wheat growing country.

Hotel: Frederick. Under new management and beginning to go places. 125 rms., many WB. E. 2NB \$2.00. 2WB \$3.50 up. FPark. Pets P.

MANDAN, N. D. *Pop. 5,500. Alt. 1,644'. (Conoco F-7) 5 Mi. W. of Bismarck.*

10—Fort Abraham Lincoln. State Experiment Station.

Hotel: Lewis & Clark. If you will step across the Missouri River from Bismarck and stop at this hotel, you will be pleasantly surprised. Ask to see Indian bead work collection in basement. 100 rms., 50 WB. Those rms. in new part especially recommended. E. 2NB \$2.00 up. 2WB \$3.50 to \$4.00.

OHIO

Flower: Scarlet Carnation. Nickname: Buckeye.

Population: 6,713,000. Area: 40,740 sq. mi. Max. speed: 45.

Reciprocity: Yes. Gas Tax: State 4c. Federal 1c. Total 5c.

AKRON, OHIO. *Pop. 256,000. (Sohio D-9) 35 Mi. S. of Cleveland.*

224—Probably best known for its many and large rubber factories.

Hotel: Mayflower. Large, modern, fireproof, up-to-date hotel of 450 rms., all WB. E. 2WB \$5.00. Gar. 75c.

ASHTABULA, OHIO. *Pop. 24,000. (Sohio A-10) 57 Mi. E. of Cleveland.*

20—A leading lake port with a splendid harbor. Bathing beaches.

Hotel: Ashtabula. On Main Ave. Unexpectedly good. 65 rms., 25 WB. Meals. E. 2NB \$2.50. 2WB \$4.00. Gar. 50c. Pets P.

Guest House: Elm Tree. On North Ridge East, 2,000 feet E. of Viaduct. An excellent stopping place for the night. E. 2NB \$2.00. FPark.

AURORA, OHIO. *(Sohio C-9) 22 Mi. S.E. of Cleveland.*

82—**Inn: Aurora.** Fine atmosphere and modern comfort. Mighty good. Typical Early American tavern. 30 guests. Meals. E. 2NB \$3.00. 2WB \$4.00. FPark.

BELLEVUE, OHIO. *Pop. 6,250. (Sohio C-6) 16 Mi. S.W. of Sandusky.*

20—Seneca Caverns.

Guest House: Travelers Lodge. 448 W. Main. Pleasant, tree-shaded home with nice lawns. 6 rms. E. 2NB \$2.00. FPark.

OHIO

BRYAN, OHIO. *Pop. 5,000. (Sohio B-3) 15 Mi. S. of Montpelier.*

6 & 127—Small town, quiet, with plenty of elbow room. Trau's smallest park in the world.

Hotel: Christman. Modest hotel of the older style, having 50 pleasant rms., many WB. Clean and comfortable. Meals. E. 2NB \$3.00. 2WB \$4.00. FPark. Pets P.

CANFIELD, OHIO. *Pop. 1,025. (Sohio D-11) 10 Mi. S.W. of Youngstown.*

62—Center of agricultural section.

Guest House: Maple Manor. Pleasant old-time tree-shaded home with 6 large guest rms. Meals. E. 2NB \$2.00 to \$2.50. FPark. Pets P.

Guest House: Red Hitching Post. 105 W. Main St. Hospitable and charming. 10 rms. in white house and cottages. Some rms. WB. No meals. E. For 2, \$2.00 up. FPark. Pets P.

CANTON, OHIO. *Pop. 105,000. (Sohio D-9) 17 Mi. S. of Akron.*

30 & 62—Home of William McKinley. Industrial center.

Hotel: Onesto. 229 2nd St. N. W. Large, new and fireproof. Well-managed. 200 rms., all WB. Fans and radio. E. 2WB \$4.00-\$5.00-\$6.00. Gar. 50c. Pets P.

Guest House: Glenwood Lodge. 4 Mi. N. A country home in a 2-acre wooded lot away from traffic and noise. Restful and peaceful. Hot water heat. 7 guests. No meals. E. 2NB \$2.00. FPark. No pets in house.

CEDAR POINT, OHIO. *(Sohio B-7) 10 Mi. N.E. of Sandusky.*

6—Toll road off US 6. Noted summer resort.

Hotel: Breakers. Open June 10 to Sept. 4. 1,000 rms. in an immense, rambling structure, 500 WB. E. 2NB \$3.00. 2WB \$4.00. FPark. Gar. 40c. Pets P.

CHAGRIN FALLS, OHIO. *Pop. 2,750. (Sohio C-9) 13 Mi. S.E. of Cleveland.*

422—Fine residence suburb of Cleveland.

Guest House: Kellam's Acre. 266 E. Washington St. One of the better guest houses not only for accommodations but for friendly hospitality. Recommended. 10 guests. Bkfst. E. 2NB \$2.00. FPark. Pets P.

CINCINNATI, OHIO. *Pop. 452,000. (Sohio J-3) 52 Mi. S.W. of Dayton.*

25 & 50—Home of William Howard Taft. Rookwood pottery.

Hotel: Alms. Walnut Hills. Beautifully located in a fine residential district. 500 rms., all outside. E. 2WB \$4.00. Gar. 50c.

Hotel: Palace. 6th and Vine Sts. Not new, but recently remodeled and refurnished. 300 rms., 100 WB. E. 2NB \$2.50. 2WB \$3.00. Gar. 50c. Pets P.

Hotel: Netherland Plaza. Luxurious hotel with all the trimmings. 800 rms., all WB. E. 2WB \$4.50 up. Gar. 75c. Pets P.

Inn: The Mariemont. In town of Mariemont on US 50. Bit of English type. Quiet and restful. 50 rms., many WB. Meals. E. 2NB \$3.00. 2WB \$4.00. Gar. 50c.

CLEVELAND, OHIO. *Pop. 900,425. (Sohio B-9) 360 Mi. E. of Chicago.*

20 & 21—**Hotel: Auditorium.** E. 6th and St. Clair Ave. Not of "gold leaf" variety, but a satisfactory hotel in a convenient location. 300 rms., all WB. E. 2WB \$3.50-\$4.00. Gar. next door 50c. Pets P.

Hotel: Cleveland. About everything you could wish or expect. Features special attention to the care of children. 1,000 rms., all WB. E. 2WB \$5.00 up. Gar. \$1.00. Pets P.

Hotel: Statler. Similar to Statler hotels in other cities. 1,000 rms., all WB. E. 2WB \$5.00 up. Gar. \$1.00.

Hotel: Wade Park Manor. E. 17th St., just N. of Euclid. Overlooking Wade Park residential district. Everything as nice as you could wish. 400 rms., all WB. E. 2WB \$5.00-\$6.00. Gar. \$1.00.

Hotel: Westlake. At Rocky River 7 Mi. W. Away from city congestion. A fine hotel in a fine location. 400 rms., all WB. Many apts. with kitchenettes. E. 2WB \$4.00 up. FPark. Gar. 50c. Pets P.

Apt. Hotel: The Stockbridge. 3328 Euclid Ave. Handy for those wishing apts. and kitchenettes. 67 rms., all WB. Well-furnished. Reasonable in price. Meals. E. 2WB \$3.00 up. Gar. 50c.

COLUMBUS, OHIO. *Pop. 308,300. (Sohio G-6) 108 Mi. N.E. of Cincinnati.*

23 & 40—State Capital. Ohio State University.

Hotel: Deshler-Wallick. Again we have a fine metropolitan hotel, offering the expected luxuries. 1,000 rms., all WB. E. 2WB \$4.50. Gar. \$1.00. Pets P.

Hotel: Fort Hayes. 31 W. Spring St. Recently extensively remodeled. An excellent place to stop. 350 rms., all WB. E. 2WB \$3.50 up. Gar. 50c. Pets P.

CRESTON, OHIO. *Pop. 1,050. (Sohio D-8) 16 Mi. S.W. of Akron.*

Guest House: Tuckaway Inn. $\frac{1}{4}$ Mi. N. on Rt. 3. An interesting old home which will delight you. Large and rambling. 10 guests. Meals. E. 2NB \$3.00. FPark. No pets.

DALTON, OHIO. *Pop. 750. (Sohio D-9) 10 Mi. W. of Massillon.*

30—**Motor Court: Woodlawn Inn.** 24 simple cottages, 19 WB. Very good for the East. Steam heat. E. 2WB \$2.00 to \$4.00. FPark. Pets P.

DAYTON, OHIO. *Pop. 210,000. (Sohio G-4) 51 Mi. N.E. of Cincinnati.*

25—Home of the Wright Brothers. Famous aviation field.

Hotels: Biltmore. 500 rms. and similar to others of same name. **Gibbons.** 400 rms. Commercial in type. **Van Cleve.** 300 rms. Somewhat similar to Gibbons. Take your choice. Rms. E. 2WB \$4.00 up. Gar. 75c to \$1.00. Pets P.

ELYRIA, OHIO. *Pop. 25,750. (Sohio C-8) 26 Mi. W. of Cleveland.*

20—Cascade Park.

Hotel: Graystone. 374 Broad St. Good and satisfactory hotel in small city. 70 rms., 60 WB. E. 2NB \$2.50. 2WB \$3.50. Gar. 50c. Pets P.

OHIO

FAYETTE, OHIO. (*Sohio B-3*) 4 Mi. W. of Toledo.

20—**Motor Court: Green Gables.** Open May to Oct. Typical Eastern group of overnight cottages. Clean and comfortable. 14 cottages, 9 WB. E. 2WB \$2.00. FPark; Pets P.

Motor Court: Heckman's. Open May to Nov. Somewhat similar to above. 5 cottages, 10 rms., all WB. E. 2WB \$2.00. FPark. Pets P.

FREMONT, OHIO. *Pop. 15,000.* (*Sohio C-6*) 40 Mi. S.E. of Toledo.

6 & 20—The estate of the late President Rutherford B. Hayes.

Hotel: Colonial. Granted some of these are not much to look at from the outside, within they offer clean satisfactory accommodations. 31 rms., none WB. E. 2NB \$2.25 up. FPark. Pets P.

Guest House: Anderson. 619 Hayes Ave. Brick house, screened windows, large porch. 5 rms. No meals. E. 2NB \$2.00. FPark. Pets P.

Guest House: "Perk-In." 713 Hayes Ave. Attractive, tree-shaded white house. 6 rms. Large porch. E. 2NB \$2.00. 2WB \$2.50. FPark. Pets P.

Guest House: Mrs. Edward Rohde. 1101 E. State St. Another pleasant tree-shaded white house with large veranda. 4 rms. E. 2NB \$2.00. FPark. Pets P.

Guest House: Winters-on-Wood. 338 N. Wood St. Those of my readers desiring guest houses are lucky in this city. This is a brick home with fine hospitality. 9 guests. E. 2NB \$2.00. FPark. Pets P.

Motor Court: Fremont. E. of city. About 30 cottages. Clean and having good beds. Rather near a road. 11 WB. E. 2NB \$2.00. 2WB \$2.50. FPark. Pets P.

GENEVA, OHIO. *Pop. 3,791.* (*Sohio A-10*) 9 Mi. S.W. of Ashtabula.

20—**Inn: Broadway.** 130 S. Broadway. Rather a nice place and one which you will probably be happy to know about. Recently remodeled and re-decorated. Quiet. 70 guests. E. 2NB \$2.50. 2WB \$3.50-\$5.00. FGAr. Pets P.

GRANVILLE, OHIO. *Pop. 1,475.* (*Sohio F-7*) 27 Mi. E. of Columbus.

16—Denison University.

Inn: Buxton House. Since 1812 this old tavern has been open to travelers. Naturally, it has been modernized. A pleasant and interesting place to stop. E. Rm. \$1.50-\$2.00. FPark. Pets P.

Inn: Granville Inn and Golf Course. Golfers especially will appreciate knowing of this, but others will enjoy the fine accommodations. 24 rms., all WB. Meals. E. 2WB \$4.00-\$7.00. FPark. Gar. 50c.

HAMILTON, OHIO. *Pop. 52,175.* (*Sohio H-3*) 23 Mi. N. of Cincinnati.

127—Largest production of safes and vault doors in the country.

Hotel: Anthony Wayne. Monument and High Sts. Everything throughout this hotel shows taste and good management. Favorite of many. 100 rms., many WB. E. 2NB \$3.50. 2WB \$4.00-\$4.50. Park 15c. Small dogs only.

HILLSBORO, OHIO. *Pop. 4,100.* (*Sohio J-5*) 57 Mi. S.W. of Columbus.

50 & 62—**Guest House: Travelers' Rest.** 643 N. High St. An old colonial home set back from the road on tree-shaded lawns. Many guests return yearly. 4 rms., 1 WB. E. 2NB \$2.00. FPark. Pets P.

HURON, OHIO. *Pop. 1,700. (Sohio C-7) 10 Mi. S.E. of Sandusky.*

6—Vacation spot on Lake Erie.

Cottages: Camp Boulder. Open May 30 to Oct. 1. Nice on a hot night. The cottages are plain and may not suit those looking for luxury. Comfort, cleanliness, and quiet. 26 cottages, none WB. E. 2NB \$2.00. FPark. Pets P.

LEROY, OHIO. *Pop. 249. (Sohio D-8) 19 Mi. W. of Akron.*

224—**Inn: Westfield.** A quiet, pleasant inn of 25 rms. in main bldg. and annex operated by Miss Pyle. A. 2NB \$7.00. 2WB \$9.00. FPark. Pets P.

LORAIN, OHIO. *Pop. 44,500. (Sohio B-8) 28 Mi. W. of Cleveland.*

6—**Guest House: Richards.** 733 Parkview Ave. Those desiring this type of accommodation will be glad to learn of these pleasant rms. 12 guests. E. 2NB \$2.00. FPark. No pets.

MANSFIELD, OHIO. *Pop. 40,780. (Sohio E-7) 70 Mi. S.W. of Cleveland.*

30 & 42—Home of Westinghouse Electric Mfg. Co. Monument to Johnny Appleseed.

Hotel: Mansfield-Leland. Walnut and Park Ave., W. A fine city and a fine hotel under excellent management. 200 rms., 175 WB. E. 2NB \$3.50. 2WB \$4.00-\$5.00. Gar. 75c. Pets P.

Guest House: Colonial. 3 Mi. E. on US 30. Away from city traffic where you rest well in quiet and comfortable surroundings. Fine hospitality. 10 guests. Meals. E. 2NB \$2.00. FPark. Kennel for pets.

MARIETTA, OHIO. *Pop. 16,500. (Sohio H-9) 198 Mi. E. of Cincinnati.*

21 & 50—Oldest city west of the original 13 colonies. Memorial Museum.

Hotel: Lafayette. Another hostelry where the management has recently done everything over. Very good. 135 rms., 105 WB. E. 2NB \$3.00. 2WB \$4.50. Gar. 50c. Pets P.

Guest House: Cogswells Farms. 2 Mi. out of city. On rural delivery No. 1. Those wishing to spend the night on a real farm will like this place. Large ventilated rms. and city conveniences. 10 guests. Meals. E. 2NB \$2.00. FPark. Pets P.

MARION, OHIO. *Pop. 31,600. (Sohio E-6) 45 Mi. N. of Columbus.*

23 & 30S—Home of late President Harding.

Hotel: Harding. Fireproof, modern in every way. 150 rms., all WT, and 100 WB. E. 2NB \$3.50. 2WB \$4.00. Gar. 50c. Pets P.

MENTOR, OHIO. *Pop. 1,750. (Sohio B-9) 22 Mi. N.E. of Cleveland.*

20—Home of Ex-President Garfield.

Motor Court: Winfield's. Open April 1 to Jan. 1. 15 simple cottages set back from the roadway. I have stopped here twice. Once it was very good, the other time not so good. Afraid you will have to judge for yourself. E. 2NB \$1.50. 2WB \$2.50. FPark. Pets P.

MILFORD, OHIO. *Pop. 1,915. (Sohio J-3) 60 Mi. E. of Cincinnati.*

50—**Guest House: Gillcroft Inn.** Mill and Water Sts. An old home built in about 1812. A few guests. E. 2NB \$2.00. FPark. No pets.

OHIO

MITIWANGA, OHIO. (*Sohio C-7*) 45 Mi. W. of Cleveland.

6—Resort development.

Hotel: Wild Waves. 4 Mi. W. of Vermilion. Open May 15 to Oct. Restricted clientele. Golf, bathing and all such things. Grand place for children. 35 rms. in main bldg. and cottages. Some WB. Meals. E. For 2, \$2.00-\$6.00. FPark. Pets P.

OBERLIN, OHIO. *Pop. 4,500.* (*Sohio C-8*) 35 Mi. S.W. of Cleveland.

20—Oberlin College with its beautiful campus.

Inn: Oberlin. 1 block S. of US 20. Interesting and pleasant. Many antiques for sale and otherwise. 42 rms., 10 WB. Meals. E. 2NB \$3.00. 2WB \$4.00. Gar. 50c. Pets P.

PAINESVILLE, OHIO. *Pop. 11,000.* (*Sohio B-10*) 28 Mi. S.W. of Ash-tula.

20—Lake Erie College. Many large and fine nurseries.

Guest House: Chemin. 50 W. Erie St. 7 large bedrms. with 10 ft. ceilings. Everything kept in first-class condition. A place that you should leave refreshed in the morning. E. 2NB \$2.00. FPark. No pets.

Guest House: Octagon. 2½ Mi. W. on US 20. One of the most famous houses in the state. Restored and modernized and now open for guests. 6 rms. Some WB. Meals. E. 2NB \$2.00. 2WB \$2.50. FPark. No pets.

Motor Court: Spick-N-Span. 4 Mi. E. on US 20. Not pretentious but appears to live up to its name "Spick and Span." 20 cottages, all WB. E. 2WB \$2.00 up. FPark. Pets P.

PERRY, OHIO. *Pop. 620.* (*Sohio B-10*) 9 Mi. N.E. of Painesville.

20—**Guest House: Lockwood's Inn.** On Lockwood Rd. 1 Mi. off US 20. Open May 1 to Nov. 1. Restricted clientele. Large grounds. Spacious ease. Screened porches. 11 guests. Meals. E. 2NB \$2.00. FPark. Pets P.

PORT CLINTON, OHIO. *Pop. 4,500.* (*Sohio B-6*) 44 Mi. S.E. of Toledo.

2—**Summer Camp: Log Cabins.** Open May 1 to Oct. 1. On Lake Erie. A vacation spot. 8 log cottages, all WB. E. 2WB \$2.50. FPark. Pets P.

ST. CLAIRSVILLE, OHIO. *Pop. 2,500.* (*Sohio F-10*) 10 Mi. W. of Wheeling.

40—**Guest House: Kilkenny Inn.** 4 Mi. E. of town. Pleasant, convenient and not expensive. 3 rms. Steam heat. E. 2NB \$2.00. FPark. No pets.

SANDUSKY, OHIO. *Pop. 25,100.* (*Sohio B-7*) 60 Mi. W. of Cleveland.

6 & 250—Coal and fishing port. Attractive section around park.

Hotel: Rieger. Fireproof. Very good. Hospitable atmosphere. 120 rms., 18 WB. E. 2NB \$3.00. 2WB \$4.00. Gar. 50c. Pets P.

Guest House: Mrs. A. J. Bates. 908 W. Washington St. 5 pleasant guest rms. Large porch for "settin'." Hot water heat. E. 2NB \$2.00. FPark. No pets.

SIDNEY, OHIO. *Pop. 9,301. (Sohio F-4) 41 Mi. N. of Dayton.*

25—**Hotel: Wagner.** Mr. Wright is doing a first-class job of managing. All rms. recently redecorated. Good beds. 50 rms., 25 WB. Meals. E. 2NB \$3.50. 2WB \$4.00. FPark. Gar. 50c. Pets P.

SPRINGFIELD, OHIO. *Pop. 78,700. (Sohio G-5) 44 Mi. W. of Columbus.*

40 & 68—Nursery center with the accent on peonies.

Hotel: Shawnee. 102 E. Main St. A first-class hotel which projects its welcome over the desk. Everything to make you satisfied. 200 rms., 175 WB. Meals. E. 2NB \$3.00. 2WB \$4.00. Gar. 50c. Pets P.

STEUBENVILLE, OHIO. *Pop. 35,450. (Sohio F-11) 41 Mi. W. of Pittsburgh.*

22—**Hotel: Fort Steuben.** 4th and Washington Sts. This modern hotel has 182 rms., all WB. Steam heat. Meals. E. 2WB \$4.00-\$6.00. Gar. 50c. No pets.

TOLEDO, OHIO. *Pop. 290,900. (Sohio B-5) 115 Mi. W. of Cleveland.*

23 & 24—Not on direct route East and West. Accommodations so superior that they are well worth a few extra miles of travel. Travel Bureau: Gulf Tourguide Bureau, Nicholas Bldg.

Hotel: Commodore Perry. Everything even better than you expect. 500 rms., all WB. E. 2WB \$4.00. Gar. 75c. Pets P.

VAN WERT, OHIO. *Pop. 8,475. (Sohio D-3) 36 Mi. S.E. of Fort Wayne.*

30 & 127—Noted peony center.

Hotel: New Marsh. Small, pleasant and so well-run that you will wish to return. 70 rms., 40 WB, all WT. Meals. E. 2NB \$3.00. 2WB \$4.00. Gar. 50c.

Guest House: Whitehall. 517 E. Main. Large, beautiful home with wide halls and high ceilings. Newly decorated and all new plumbing. 15 guests. Very nice. E. 2NB \$2.00 up. FPark. Pets P.

WARREN, OHIO. *Pop. 41,050. (Sohio C-10) 12 Mi. N.W. of Youngstown.*

422—**Hotel: Warren.** Halfway between Chicago and New York, this is a popular place to turn in for the night. 100 rms., 69 WB. Meals. E. 2NB \$2.50. 2WB \$3.50-\$4.00-\$5.00. Park. 10c. Pets P.

WASHINGTON COURT HOUSE, OHIO. *Pop. 8,500. (Sohio H-5) 39 Mi. S.W. of Columbus.*

62 & 70—One of the largest horse markets in the world.

Hotel: Washington. Main and Market Sts. If you check over in your mind the points you would like in a small hotel, I think this will answer many of your desires. 75 rms., 47 WB. Meals. E. 2NB \$3.00. 2WB \$3.50-\$5.00. FPark. Pets P.

WELLINGTON, OHIO. *Pop. 2,250. (Sohio C-8) 18 Mi. S.W. of Elyria.*

18—**Guest House: Twin Gables.** 7 Mi. E. on Rt. 18. Open May 1 to Nov. 1. A fine farm with an up-to-date home open to guests. A place like this is a relief from glittery hotels. 10 guests. Bkfst. E. 2NB \$2.25. FPark. Pets P.

OHIO

WILLOUGHBY, OHIO. *Pop. 4,252. (Sohio B-9) 20 Mi. N.E. of Cleveland.*

20—**Guest House: Mrs. Helen Hahn.** 70 Euclid Ave. Open May to Nov. A modernized old-fashioned white house. 9 guests. E. 2NB \$2.50. FPark.

Guest House: The Milestone. 61 Euclid Ave. Set back from the road on a spacious lawn. Shady porches. Hospitality. 10 rms., 4 baths. No meals. E. 2NB \$2.00. 2WB \$2.50-\$3.00. FPark.

WILMINGTON, OHIO. *Pop. 5,325. (Sohio H-4) 34 Mi. S.E. of Dayton.*

22 & 68—Wilmington College.

Hotel: General Denver. Another small hotel which is well-managed and offers its guests every needful comfort. Good beds. 45 rms., many WB. E. 2WT \$3.00. 2WB \$4.00 to \$5.00. FPark. Gar. 50c. Pets P.

WOOSTER, OHIO. *Pop. 10,750. (Sohio D-8) 45 Mi. S. of Cleveland.*

30—Wooster College.

Hotel: Ohio. 418 E. Liberty St. Occasionally a manager looks at his hotel from the standpoint of his guest and operates it accordingly. This is what Mr. Taylor does here. 80 rms., all WB. Steam heat. Meals. E. 2WB \$3.50-\$4.50. Gar. 50c. Pets P.

YOUNGSTOWN, OHIO. *Pop. 170,000. (Sohio C-11) 67 Mi. S.E. of Cleveland.*

62 & 422—Ranks third in the country in the production of iron and steel.

Guest House: Cleaver's. 1 Mi. W. on Rt. 18. Of the better type. Has 3 guest rms. No meals. E. 2NB \$2.00. FPark. Pets P.

ZANESVILLE, OHIO. *Pop. 36,570. (Sohio G-8) 55 Mi. E. of Columbus.*

22 & 40—Birthplace of Zane Grey. China and pottery factories.

Hotel: Zane. 150 rms., 120 WB. E. 2NB \$3.00. 2WB \$4.00. Gar. 50c.

Guest House: Geiger. 3 Mi. E. on US 40. All 7 rms. are outside and on ground floor with running water. Meals. E. 2NB \$2.00 to \$2.50. FPark. Pets P.

Guest House: Paradise. 1222 W. Main St. - City home, neat and well-kept. 14 guests. No meals. E. 2NB \$2.00. FPark. Pets P.

OKLAHOMA

Flower: Mistletoe. Nickname: Sooner.

Population: 2,528,000. Area: 69,414 sq. mi. Max. speed: Reasonable and proper. Reciprocity: 60 days. Register in 10 days. Gas Tax: State 4c. Federal 1c. Total 5c.

ARDMORE, OKLA. *Pop. 15,940. (Conoco H-6) 105 Mi. S. of Oklahoma City.*

0 & 77—Oil metropolis of Southern Oklahoma.

Hotel: Ardmore. A modern hotel of 150 rms., 90 WB. E. 2NB \$3.00. 2WB \$4.00. FPark. Pets P.

Guest House: Drexel Court Apts. Several apts. accommodating from 1 to 4 each. All WB. E. 2WB \$2.00. FPark.

CHANDLER, OKLA. *Pop. 3,000. (Conoco H-3) 50 Mi. E. of Oklahoma City.*

6—**Motor Court: Gibson's.** 15 cottages, 12 WB, all WT. Neat and clean. E. 2NB \$1.50. 2WB \$2.50. FGar. Pets P.

CLAREMORE, OKLA. *Pop. 5,000. (Conoco J-2) 28 Mi. N.E. of Tulsa.*

6—The city that Will Rogers made famous.

Hotel: Mason. 606 Main St. Even if you do not stay at this well-liked hotel, I hope you will stop and see the immense Davis Gun Collection in the lobby. 110 rms., 54 WB. 12 apts. with kitchenettes. Meals. E. 2NB \$2.00. 2WB \$3.00. FPark. Gar. 50c. Pets P.

Hotel: Will Rogers. ACond. First-class and unusual for a city of this size. 68 rms. and 7 apts., mostly WB. Meals. E. 2NB \$2.00 up. 2WB \$3.00 up. FPark. Pets P.

DAVIS, OKLA. *Pop. 1,850. (Conoco H-6) 24 Mi. N. of Ardmore.*

77—In the heart of the Arbuckles.

Cottages: Cedarvale Log Cabins. 16 cabins of pine logs in a scenic spot. All WB. Fireplaces. Kitchenettes. Meals. E. \$4.00 for a cabin, 1 to 4 people. FPark. Pets P.

DURANT, OKLA. *Pop. 8,250. (Conoco I-7) 100 Mi. N. of Dallas, Tex.*

59, 70 & 75—**Hotel: Bryan.** One of those places it is a comfort to reach when night falls. 100 rms., 75 WB. E. 2NB \$2.00. 2WB \$3.00. Gar. 35c. Pets P.

ENID, OKLA. *Pop. 35,250. (Conoco G-2) 85 Mi. N.W. of Oklahoma City.*

50, 64 & 81—Oklahoma's fourth largest city in population.

Hotel: Youngblood. ACond. Exceptionally good for this part of the country. 200 rms., all WB. Nicely furnished. Meals. E. 2WB \$3.50 up. FPark. Gar. 50c. Pets P.

OKLAHOMA

McALESTER, OKLA. *Pop. 13,740. (Conoco J-5) 133 Mi. S.E. of Oklahoma City.*

69 & 270—Lake McAlester, largest in state, 5 Mi. from city.

Motor Court: Green Gables. 2 Mi. S. 8 cottages, 7 WB. Shady lawns. Hardwood floors. Well-furnished. Meals. E. 2WB \$2.00. FGar. Pets P.

MUSKOGEE, OKLA. *Pop. 36,000. (Conoco K-3) 59 Mi. S.E. of Tulsa.*

63, 64 & 69—Bacone University for Indians. Japanese Gardens.

Hotel: Severs. An old-fashioned, very comfortable hotel. Good service. Excellent beds. 200 rms., 117 WB. Meals. E. 2NB \$2.00. 2WB \$3.00-\$3.50. FPark. Gar. 50c. Pets P.

NORMAN, OKLA. *Pop. 10,000. (Conoco G-4) 22 Mi. S. of Oklahoma City.*

77—University of Oklahoma. The most attractive town I've seen in this state.

Hotel: University. Small, quiet, and nice. 40 rms., 10 WB. E. 2NB \$1.50. 2WB \$2.50. FPark. Gar. 25c.

Motor Hotel: Norman Courts. N. city limits. ACond. Each year sees finer and more luxurious travelers' accommodations. This, open May, 1939, is one of the finest I have seen. Mr. Foster and Mr. Allder offer a service found in the best hotels, with the advantages of motor courts. Many rm. combinations, beautifully furnished. 150 guests. All rms. WB. E. 2WB \$2.00 to \$3.00. FPark. Pets P.



Norman Courts

OKLAHOMA CITY, OKLA. *Pop. 190,000. (Conoco G-4) 120 Mi. W. of Tulsa.*

62, 66 & 77—State capital. Oil derricks on the State House lawn.

Hotel: Oklahoma Biltmore. Similar to the crack Biltmore Hotels in other cities, offering top-notch service. 600 rms., all WB. E. 2WB \$4.00 up. Gar. 50c.

Hotels: Kingkade (228 rms.), **Skirvin** (600 rms.). These are two other hotels which are well liked. E. Rates about 2WB \$4.00. Gar. 50c.

Hotel & Apts.: The Wilmont. 211 W. 4th and **Wilmont Apts.** 215 W. 5th. Many people wish moderate-priced hotel rms. or apts. and I am sure that they will find what they desire in these recently done-over places. 60 hotel rms., 40 apts. with kitchenettes. E. 2WB \$2.00. Apts. \$2.50 to \$3.00. Gar. 25c. No pets.

OKLAHOMA CITY, OKLA. (continued)

Motor Hotel: Park-O-Tell. 2 blocks N. of capitol. ACond. Spanish architecture. Unique arrangement. Children's playground. Steam heated. Free sight-seeing tour. 98 rms., all WB. E. 2WB \$3.50-\$4.00. FGar. Pets P.

Motor Court: Lake View. 8 Mi. W. at Yukon. This is a high-class place on Lake Overholser. Hotel service. 57 guests. Stucco construction. All rms. WB. E. 2WB \$2.00 to \$3.00. FGar. Pets P.

Motor Court: Major. 3400 N.W. 39th. Anyone wishing finer lodgings than this is hard to please. 22 cottages, carpeted, beam ceilings, Monterey furniture, all WB. E. 2WB \$2.50. FGar. Pets P.

TIP, OKLA. (Conoco K-2) 26 Mi. E. of Claremore and 40 Mi. S. of Vinita.
Inn: Morgan's. On the Grand River. A homey type place, established since 1916, where a hospitable welcome awaits you. 30 guests. 3 rms. WB, balance NB. A. SNB around \$3.00. FPark. Pets P.

TULSA, OKLA. Pop. 142,000. (Conoco J-3) 718 Mi. S.W. of Chicago.
 6 & 75—Oil capital of the world.

Hotel: Adams. Part ACond. Satisfaction and comfort in this modern, well-liked hotel of 200 rms., all WB. Moreover, Mr. Wasson will welcome your prize pup. E. 2WB \$3.50. Gar. 50c.

Apt.-Hotel: Ambassador. 7 W. 14th St. Those liking apts. will find what they wish here. Complete hotel service. 150 rms. of many combinations. Steam heat. Meals. E. 2WB \$3.00-\$6.00. FPark. No pets.

Motor Court: Park Plaza. About 3 Mi. S. on US 66. New and modern and bang-up. In grove of pecans and oaks. 15 cottages, 30 rms., all WB. 8 kitchenettes. E. 2WB \$2.00. Kitchenettes 50c extra. FPark. Pets P.

Motor Court: Tulsa Motel. 5715 E. 11th St. First class in every way. New and modern. 20 cottages grouped around spacious lawns. Colonial maple furniture. Some kitchenettes. E. 2WB \$2.50-\$3.50. FGar. Pets P.

VINITA, OKLA. Pop. 4,500. (Conoco K-2) 63 Mi. S.W. of Joplin, Mo.
 9, 60 & 66—Fine fishing and hunting.

Hotel: Vinita. Wilson and Canadian Sts. Partly ACond. A modern hotel of 75 rms., well managed by Mr. Boone. 40 rms., all WB. E. 2WB \$3.00 up. FPark. Gar. 35c. Pets P.

OREGON

Flower: Oregon Grape. Nickname: Beaver.

Population: 1,017,000 Area. 95,607 sq. mi. Max. speed: 45.

Reciprocity: Yes. Gas Tax: State 5c. Federal 1c. Total 6c.

AGATE BEACH, ORE. *Pop. 212 (Shell B-4) 4 Mi. N. of Newport.*

101—Noted for agates. Wonderful, safe bathing beaches.

Inn: Agate Beach. A comfortable small inn where Katherine George is going to make you mighty sorry to leave. Quiet, nice in every way. Some 30 rms., 20 WB. E. 2WB \$3.50. A. 2NB \$6.00. 2WB \$7.50. FPark. Pets P.

Beach Cottages: Seven Firs Lodge. On a hill overlooking the Pacific, in a seven-acre grove, are seven cottages of the mountain type. Each has a fireplace. All WB. E. 2WB \$2.00 to \$2.50. FGar. Pets P.

ALBANY, ORE. *Pop. 5,350. (Shell C-4) 77 Mi. S. of Portland.*

99E—In a hunting and fishing section.

Hotel: Albany. An old and perfectly comfortable hotel. Clean. 85 rms., 50 WB. E. 2NB \$2.00. 2WB \$3.00-\$3.50. Gar. 50c. Pets P.

Motor Court: Albany Cottage Court. 301 Main St. Clean but not fancy. 45 guests. Kitchenettes. All WB. E. 2WB \$2.25. FGar. Pets P.

ANLAUF, ORE. *(Shell C-6) 33 Mi. S. of Eugene.*

99—**Motor Court: Anlauf Elkhorn Lodge.** Several new and comfortable rms. in main bldg. Also 10 log cottages in shady grove. Hunting and fishing. Children's playground. 7 WB. Some with kitchenettes. E. 2NB \$1.50. 2WB \$2.50. FPark. Pets P.

ASHLAND, ORE. *Pop. 6,000. Alt. 1,896'. (Shell D-9) 22 Mi. N. of Calif. State Line.*

99—Mineral Springs. Scenic. 1,600 acre park.

Hotel: Lithia. 1st and Main Sts. 100 rms., 80 WB in a comfortable and convenient hotel. E. 2NB \$2.00. 2WB \$3.50. Gar. 50c. Pets P.

Motor Court-Cottages: The Jackson Hot Springs. 2 Mi. N. Restful, shady green lawn, spaciousness, quiet. 12 cottages, all WB. All with kitchenettes. E. 2WB \$3.00 up. FGar. Pets P.

ASTORIA, ORE. *Pop. 11,000. (Shell B-1) 100 Mi. W. of Portland.*

30 & 101—Oldest port on Pacific. Replica of Fort Astor in City Park.

Hotel: Astoria. A city hotel of 150 rms. 100 WB. E. 2NB \$2.50. 2WB \$3.50. Gar. 50c. Pets P.

BANDON, ORE. *Pop. 1,516. (Shell A-7) 32 Mi. S. of Marshfield.*

101—**Motor Cottages: Natureland Cottages.** 3 Mi. S.W. Very nice. Unusual architecture in gay colors will attract here. Clean. Kitchenettes. 40 guests. E. 2WB \$2.00-\$3.00. FGar. Pets P.

BEND, ORE. *Pop. 10,400. Alt. 3,628'. (Shell E-5) 197 Mi. S.E. of Portland.*

97—Newberry Crater. Deschutes River. Visit the saw mills.

Hotel: Pilot Butte Inn. Built of logs. Distinctive, unique. The gentleman who built this had his own ideas and the brains and funds to do what he wished. The result is a dandy. Large lawns. 150 rms., 100 WB. E. 2NB \$3.50. 2WB \$4.00. FPark.

Motor Court: Gateway. 919 S. 3rd St. Nicely furnished and well-liked. 9 cottages, some kitchenettes, all WB. E. 2WB \$2.50. FGar. Pets P.

Motor Court: South City Limits. 1401 S. 3rd St. Tree-shaded. 13 cottages, 26 rms., all WB. Steam heated, outdoor fireplaces, lawns. Electric cooking in some. E. 2WB \$2.50. FGar. Pets P.

Motor Court: Wahee Cottages. 1450 E. 3rd St. 10 cottages. Each suite consists of bedrm., sitting rm., kitchenette and bath. Knotty pine finish. Meals. E. 2WB \$3.00-\$4.00. FGar.

BRIDAL VEIL FALLS, ORE. *(Shell D-2) 22 Mi. W. of Bonneville.*

30—**Guest House: Maxwell House.** ½ Mi. W. Open May 1 to Nov. 1. Lovely, distinctive, southern colonial house, recently redecorated. 10 guests. ACond. Home atmosphere. B. on same floor. E. 2NB \$3.00. FPark. Gar. 50c.

BURNS, ORE. *Pop. 3,000. (Shell H-6) 335 Mi. S.E. of Portland.*

395—Most modern saw mill in U. S.

Hotel: Arrow Head. Built in 1937, 3 story stone building, not much to look at, but 35 comfortable rms. within. E. 2NB \$2.00. 2WB \$3.00. FPark. Pets P.

CASCADE SUMMIT, ORE. *(Shell D-6) 115 Mi. N. of Klamath Falls.*

56—A winter and summer resort in the woods. Fishing.

Hotel-Motor Court: Summit Lodge. 14 rms., in main bldg., and 6 cottages, 4 WB. E. 2NB \$3.50. FPark. Pets P.

CORVALLIS, ORE. *Pop. 9,500. (Shell C-4) 85 Mi. S. of Portland.*

99W—Home of Oregon State College. Oregon Museum.

Hotel: Benton. One of the nice hotels built in the prosperous 20's. Satisfactory in every way. 120 rms., 70 WB. E. 2NB \$1.50. 2WB \$2.50. Gar. 50c.

CRATER LAKE, ORE. *(Shell D-8) 80 Mi. N.E. of Medford.*

62—The blue of this lake IS exactly as represented on all the calendars you see. Do not miss it.

Hotel: Crater Lake Lodge. Open July 1 to Labor Day. Smaller but similar to those in other national parks. E. 2NB \$5.00 to A. 2WB \$12.50. FPark.

DE LAKE, ORE. *(Shell B-4) 90 Mi. S.W. of Portland.*

101—**Motor Court: Canyon Drive Apts.** Located on the beach. 12 apts. with fireplaces, electric ranges and refrigeration. All WB. Surf bathing, deep sea fishing. E. 2WB \$3.50. FPark. Pets P.

OREGON

DEPOE BAY, ORE. (*Shell B-4*) 15 Mi. N. of Newport.

101—**Motor Lodge: Finisterre Lodges.** $\frac{1}{2}$ Mi. N. of town. On a cliff overlooking the ocean you will find 5 lodges, lovely to look at, and still more lovely within. Hardwood floors, Navajo rugs. All WB and with kitchenettes. E. 2WB \$3.00 to \$4.00. FGar.

DIAMOND LAKE, ORE. (*Shell D-7*) 85 Mi. N.E. of Medford.

230—Many of these places I am listing are resorts in the very heart of scenic beauty. Naturally, such places do not offer those gadgets associated with large city hotels.

Lodge-Cottages: Diamond Lake Resort. Open June 1 to Sept. 20. A large variety of cottages on the lake, from one room with kitchenette to de luxe WB. E. for 2, \$2.50 up. FPark. Pets P.

EUGENE, ORE. Pop. 23,000. (*Shell C-5*) 123 Mi. S. of Portland.

99—Home of University of Oregon. Many resorts near by.

Hotel: Eugene. A popular, well-managed, modern hotel of 200 rms. 100 WB. E. 2NB \$3.00. 2WB \$4.00. FPark. Gar. 50c.

Hotel: Osburn. An older hotel away from traffic, liked by many. 150 rms., 70 WB. E. 2WB \$3.50.

Motor Court: Rest Well. 1 Mi. N. Clean-cut and well-kept. Built in 1939. 8 cottages, all WB. E. 2WB \$2.50. FGar. Pets P.

Motor Court: Tipton Lodge. 2 Mi. N. Another attractive court. 4 cottages, all WB. E. 2WB \$2.50 to \$3.00. FGar. Pets P.

FLORENCE, ORE. Pop. 450. (*Shell B-6*) 50 Mi. N. of Marshfield.

101—Huckleberries. Fishing and Sea Lion Caves.

Hotel: Ragan. Small, new hotel with limited capacity. Good location. Well-managed. 12 rms. E. 2NB \$2.00. 2WB \$3.00. FPark. Pets P.

Motor Court: Dorchester Village. $\frac{1}{2}$ Mi. N. 17 interesting cottages grouped around a court, all WB. Steam heated, fireplaces. Kitchenettes in 10. E. 2WB \$2.00 to \$4.00. FGar.

Motor Lodge: Houghtaling's. 4 Mi. S. on Woahink Lake. One of the nicest. In a grove of trees. Good fishing. 6 other lakes near. 12 cottages, 5 double, all WB. E. 2WB \$2.50. FPark. Pets P.

GARDINER, ORE. Pop. 375. (*Shell B-6*) 125 Mi. N. of Gold Beach.

101—Located on Winchester Bay at the mouth of the Umpqua River. Good fishing and hunting.

Inn: Gardiner Tavern. Here is where Mrs. Lee has presided for some 30 yrs., during which time she has made a host of friends. 42 rms., a few WB. E. 2NB \$1.75. 2WB \$2.25. FPark. Pets P.

GEARHART, ORE. Pop. 150. (*Shell B-1*) 18 Mi. S. of Astoria.

101—An ocean resort.

Hotel: The Ocean House. Facing on ocean front. Fine beaches. Same management for twenty years. Reservations required for June, July, and August. 60 guests. A. 2NB \$7.50. 2WB \$8.50. FPark. Pets P.

Guest House: Ocean Home Farm. 1 Mi. N. Open June 15 to Sept. 15. Pleasant homelike atmosphere for 15 guests in modern farm house. A. For 2, \$7.00. FPark. Pets P.

GOLD BEACH, ORE. *Pop. 250 (Shell A-9) 65 Mi. N. of Crescent City, Calif.*

101—Settled in 1851 when a miner found gold in the sands along the beach. Good fishing.

Hotel: Sunset Inn. Beautiful location looking over ocean. Popular for 18 yrs. 40 rms., many WB. E. 2NB \$2.00. 2WB \$3.50. FPark. Pets P.

Cottages: Ireland's Rustic Lodge. 1 Mi. S. One of the better places along this route. 6 lovely cottages, all WB. Between the road and the ocean. Fireplaces. Nicely furnished. Most comfortable. E. 2WB \$3.50. FPark. Pets P.

GOLD HILL, ORE. *Pop. 800. (Shell C-9) 12 Mi. S. of Grants Pass.*

99—On the bank of Rogue River. Fishing.

Guest House & Cottages: Chalker's Motel. Accommodations for 26. Comfortable and clean. E. 2WB \$3.00. FGar. Pets P.

GOVERNMENT CAMP, ORE. *Pop. 50. Alt. 3,580'. (Shell E-3) 65 Mi. S.E. of Portland.*

50—On the Hood Mountain loop. Winter sports. (See Timberline.)

Inn: Battle Axe. A small, simple inn of 15 rms., 5 baths, where you are due for much comfort. Fully furnished housekeeping cottages with fireplaces. Large, pleasant, old-timey lounging rms. E. For 2, \$2.50-\$3.00. FPark. Pets P.

GRANTS PASS, ORE. *Pop. 5,650. (Shell C-9) 450 Mi. N. of San Francisco.*

99—Northern terminus of the famous Redwood Highway.

Hotel: Redwoods. Same management as the Senator in Salem. 100 rms., 70 WB. E. 2NB \$2.50. 2WB \$3.00. Gar. 50c. Pets P.

Motor Court: Egyptian. 632 N. 6th. This has 12 nice cottages, 36 guests, in well landscaped grounds. All WB, steam heat, carpeted floors. E. 2WB \$2.50. FGar. Pets P.

Motor Court: Redwood Motel. ACond. 12 cottages, all WB, some kitchenettes, steam heated, well-furnished. E. 2WB \$2.50 to \$3.00. FGar. Pets P.

HEREFORD, ORE. *(Shell I-4) 45 Mi. S.W. of Baker.*

7—**Guest Ranch: Diamond and a Half Dude Ranch.** 5 log cabins on a large ranch where you can extend yourself. A. for 2 including horses \$10.00. FPark. Pets P.

HOOD RIVER, ORE. *Pop. 3,000. (Shell E-2) 67 Mi. E. of Portland.*

30—Eastern end of scenic part of Columbia Highway.

Hotel: Columbia Gorge. Beautiful location on edge of a cliff. Quiet. Dignified comfort. One of the better places to stop. 46 rms., all WB. E. 2WB \$4.00-\$5.00. FPark. Pets P.

HOT LAKE, ORE. *(Shell J-3) 9 Mi. E. of La Grande.*

30—**Hotel: Hot Lake.** Health resort. The Hot Springs deliver over 1,000,000 gallons of boiling hot water per day which is used to heat the hotel. 95 rms., 12 WB. E. 2NB \$2.00. 2WB \$3.50. FPark. Gar. 50c. Pets P.

OREGON

JOHN DAY, ORE. *Pop. 1,000. Alt. 2,700'. (Shell H-5) 70 Mi. N. of Burns.*
395--Fine mule deer hunting. Gold panning.

Motor Court: Cote d' Ore. 4 blocks south of city center. Reservations necessary during hunting season. 15 cottages, some kitchenettes, all WB. E. 2WB \$2.50 up. FGar. Pets P.

JOSEPH, ORE. *Pop. 525. (Shell J-3) 130 Mi. E. of Pendleton.*
82--Switzerland of America, 223,000 acres to explore.

Lodge: Wallowa. Open May 25 to Sept. 15. In the forest. Modern lodge and cottages. 200 guests. E. 2NB \$3.00. 2WB \$4.00. Also A.—Add about \$4.00 for 2. FPark. Pets P.

Ranch: Lazy T. On a 5 Mi. lake, 60 lakes within 20 Mi. Grand loafing and ranch life. 20 guests in log cottages. Some WB. A. for 2, \$8.00 up. FPark. Pets P.

KLAMATH FALLS, ORE. *Pop. 20,000. Alt. 4,105'. (Shell E-9) 342 Mi. S.E. of Portland.*
97--Klamath Indian Reservation. Fishing, goose and pheasant shooting.

Hotels: Elk, Willard. It seems to be a matter of choice here. Both are hotels of about 100 rms., each with many baths. E. 2NB \$2.00. 2WB \$3.00. FPark. Pets P.

Motor Court: Bratton's. 2045 Oregon Ave. 26 clean cottages, all WB. Well-managed. E. 2WB \$2.00 up. FPark. or Gar. Pets P.

LAPINE, ORE. *Pop. 100. (Shell E-6) 60 Mi. S.E. of Bend.*
97--**Fishing Lodge: Paulina Lake.** Open May 1 to Sept. 20. 4 cottages, 15 tent houses, and, believe it or not, some WB. 2NB \$2.00-\$3.00. 2WB \$4.00. FPark. Pets P.

MARSHFIELD, ORE. *Pop. 5,387. (Shell B-7) 16 Mi. N. of Coquille.*
101--Only section in U. S. where Myrtlewood trees grow.

Hotel: Chandler. An old well-managed hotel. 84 rms., 150 guests. E. 2NB \$2.50. 2WB \$3.50. FPark. Gar. 50c. Pets P.

Motor Court: Coos Bay Cottages. 18 pleasant cottages around a court. O.K. within. Steam heat. Some kitchenettes. E. 2WB \$2.50. FGar. Pets P.

MEDFORD, ORE. *Pop. 13,000. (Shell C-9) 310 Mi. S. of Portland.*
99--Oregon pear district. Junction route to Crater Lake.

Hotels: Jackson, Medford. Two hotels which should be satisfactory. E. 2NB \$2.00. 2WB \$3.50. Gar. 50c. Pets P.

Motor Court: Merrick's Motor Inn. 120 Riverside. Swimming pool. 68 cottages, many WB. E. 2WB \$2.50. FPark. Pets P.

NEWPORT, ORE. *Pop. 1,550. (Shell B-4) 70 Mi. N. of Gardiner.*
101--Beach resort.

Hotel: Gilmore. Accommodations for 80 guests. E. 2NB \$2.00 up. 2WB \$2.50 up. FPark. Pets P.

Apts.: "The Waves." Attractive Cape Cod type cottages. 8 bungalows, all WB., and kitchenettes. E. 2WB \$3.00. FPark. Pets P.

NORTH BEND, ORE. *Pop. 4,017. (Shell B-7) 3 Mi. N. of Marshfield.*

101—**Hotel: Coos Bay.** A handy place to stop the car and turn in. 80 rms., many WB. Meals. E. 2NB \$2.50. 2WB \$3.50-\$4.00. FPark. Gar. 50c. Pets P.

Motor Court: El Centro. This court has 15 cottages, simple but clean. All WB. E. 2WB \$2.50. FPark. or Gar. Pets P.

OCEAN LAKE, ORE. *Pop. 400 (Shell B-4) 84 Mi. S.W. of Portland.*

101—A resort on the coast.

Inn: Dorchester House. New England in style. A pleasant, roomy inn overlooking the Pacific. Nicely furnished. 33 rms., 20 WB. E. 2NB \$2.50. 2WB \$3.75. Gar. 50c.

Hotel: Surf Tide Apts. A pleasant place off the road on the beach. 85 guests. E. 2WB \$3.50. Apts. \$7.50. FPark. Pets P.

OREGON CAVES, ORE. *Alt. 4,000'. (Shell C-9) 51 Mi. S.W. of Grants Pass.*

46—Don't miss this magnificent place in heart of Siskiyou Mountains. Trips through the caves every few hours.

Lodge-Cottages: Oregon Caves Resort. Not only a beautiful building in a grand location but finely operated by the Sabins. Highly recommended. Don't miss evening entertainment. 94 guests. E. 2NB \$3.00. 2WB \$4.50. FPark. Pets P.

PARKDALE, ORE. *(Shell E-2) 88 Mi. E. of Portland.*

35—**Guest House: Cloud Gap.** Open July 1 to Sept. 15. Located on north side of Mt. Hood. 9 Mi. off Loop Highway. 10 rms., none WB. A. 2NB \$8.00. FPark. Pets P.

PENDLETON, ORE. *Pop. 8,180. (Shell H-2) 215 Mi. E. of Portland.*

30 & 395—Some 30,000 people come to town in September for the famous "Round-up."

Hotel: Temple. Modern, clean, well-liked hotel. 110 rms., E. 2WT \$2.00 up. 2WB \$2.50 to \$3.50. Gar. 50c. Pets P.

Hotel: Pendleton. Typical western city hotel. 100 rms., 50 WB. E. 2NB \$2.00 up. 2WB \$3.00 to \$4.00. Gar. 50c. Pets P.

Motor Court: Pendleton Motor Park. 1120 W. Court St. Accommodations for 75 guests. Many apts. with kitchenettes. E. 2WB \$2.50. FPark. Pets P.

PORTLAND, ORE. *Pop. 335,000. (Shell C-2) 706 Mi. N. of San Francisco.*

30 & 99—The "Rose City." Seaport on river. Shell Touring Bureau, Terminal Sales Bldg.

Hotels: Benson, New Heathman, Multnomah. Typical metropolitan hotels. Some like one, some another. E. 2WB \$5.00. Gar. 50c.

Hotel: Campbell Court. 1115 S.W. 11th Ave. A quiet family hotel with plenty of room. Garden court. 125 rms., all WB. E. 2WB \$3.50 to \$4.00. Gar. 50c.

Hotel: Danmoore. 12th and S.W. Morrison. Clean, comfortable and reasonable in price, although a little out of the way. 130 rms., 91 WB. E. 2NB \$2.00. 2WB \$2.75. FGar. Pets P.

OREGON

PORTLAND, ORE. (continued)

Motor Court: Craig's. 9449 S.W. Pacific Highway. A well-kept court of 11 cottages, all WB. and with kitchenettes. E. 2WB \$2.50. FGar. Pets P.

Motor Court: Fir Crest. In quiet location, near city. Small and immaculately clean. 10 cottages all WB. E. 2WB \$2.00 up. FPark. Pets P.

Motor Court: Four Star Motel. 9400 N.E. Sandy Blvd. One of best in the Northwest. 14 cottages, 20 rms. 9 kitchenettes. Hot water heat. All WB. E. 2WB \$3.00. FGar. Pets P.

Motor Court: Howe's. 1½ Mi. S.W. on 99W. Well-kept up and operated. 12 cottages, 44 rms. Gas heated. All WB. Kitchenettes. E. 2WB \$2.50. FPark. Pets P.

Motor Court: Loy's Lodge. 1 Mi. E. on US 30. Trim and neat. 12 white cottages. Kitchenettes. All WB. E. 2WB \$2.00 to \$5.00. FGar. Pets P.

Motor Court: Villa Ridge. 7 Mi. S. on 99W. A first-class court in which the owners take justifiable pride. Steam heat. Pleasant location. 10 cottages, some kitchenettes, all WB. E. 2WB \$2.50. FGar. Pets P.

PORT ORFORD, ORE. Pop. 950. (Shell A-8) 65 Mi. S. of Marshfield.

101—**Motor Court: Port Orford.** 10 plain and simple cottages, unexpectedly comfortable within. All WB. E. 2WB \$2.50. FGar. Pets P.

PRINEVILLE, ORE. Pop. 1,100. Alt. 2,899'. (Shell F-5) 31 Mi. N.E. of Bend.

28—Near Ochoco State Park.

Hotel: Ochoco. A pleasant place along the road as you travel this well known highway. 64 rms., 30 WB., all WT. E. 2NB \$2.00. 2WB \$2.50. FPark. Pets P.

RHODODENDRON, ORE. Pop. 50. (Shell E-3) 46 Mi. E. of Portland.

50—Summer camp in a setting of flowering rhododendrons, which grow wild in this area.

Inn: Rhododendron. Small, rustic, simple and inviting. Amid the woods and ferns. 50 guests. E. 2NB \$2.50. A. 2NB \$6.00. FPark. Pets P.

ROCKY POINT, ORE. Alt. 4,100'. (Shell D-9) 28 Mi. N.W. of Klamath Falls.

238—On upper Klamath Lake. Outing, hunting, fishing.

Lodge & Cottages: Harriman Lodge. Rustic accommodations. 40 guests. Some rms. WB. Horses available. Meals. E. 2NB \$2.00. 2WB \$2.50. FPark. Pets P.

ROSEBURG, ORE. Pop. 4,375. (Shell C-7) 199 Mi. S. of Portland.

99—On North Umpqua River. Famous for its trout fishing.

Hotels: Rose & Umpqua. Both are well-liked and should be satisfactory. The first has 60 rms., some WB, all WT. The second 125 rms., mostly WB. E. 2NB \$2.00-\$3.00. 2WB \$3.00 up. Gar. 50c. Pets P.

SALEM, ORE. *Pop. 31,500. (Shell C-4) 52 Mi. S. of Portland.*

99—State Capital. Home of Willamette University. Linen mills.

Hotel: Marion. Commercial and tourist hotel. 200 guests. E. 2NB \$2.00. 2WB \$3.00 up. Gar. 35c. Pets P.

Motor Court: Capitol Cottages. $\frac{1}{4}$ Mi. N. on 99E. 16 well-kept cottages. Children's playground. Kitchenettes. All WB. E. 2WB \$2.50. FGAr. Pets P.

Motor Court: Oregon Motor Courtel. 2 Mi. N. Nicely landscaped with 12 spic and span white cottages. All WB. Well furnished. E. 2WB \$2.50 up. FGAr. Pets P.

Motor Court: North Salem Motel. 2376 Pacific Highway. Lawns, shade, and playgrounds for children. 19 cottages, all WB. Kitchenettes. Steam heated. E. 2WB \$2.50 up. FGAr. Pets P.

SEAL ROCK, ORE. *(Shell B-4) 9 Mi. S. of Newport.*

101—**Cottages: Normandie.** Ocean view from all rms. Surf fishing, good clamming. 3 cottages. 31 guests. E. 2WB \$5.00. FGAr. Pets P.

SEASIDE, ORE. *Pop. 1,750. (Shell B-1) 20 Mi. S. of Astoria.*

101—A beach resort.

Hotel: Tides. Restful, quiet, spacious. Lawns and gardens. Apts. of 2 rms., fireplace and bath. Also, hotel rms. 100 guests. E. 2WB \$2.50 up. Apts. \$6.00 up. FGAr. Pets P.

Motor Court: Deuster Apts. 1 Mi. S. on 101. A group of 10 apts., fully outfitted so that all you do is to begin opening cans. All WB. E. 2WB \$3.00-\$4.00. FGAr. Pets P.

Motor Court: Hermosa. Another group of cottages on the ocean front, 10 apts., all WB. E. 2WB \$4.50 up. FPark. Pets P.

SISTERS, ORE. *Pop. 825. Alt. 3,184'. (Shell E-5) 22 Mi. N. of Bend.*

28—Interesting McKenzie Pass with lava beds to the W.

Guest House: Aitken's. Do not judge this by the exterior but walk right in and look at the nice rms. You will probably stop right here. 15 guests. E. 2NB \$2.00. 2WB \$2.50. FPark.

Lodge: Lake Creek. Open June 15 to Sept. 1. 4 Mi. off Santiam Hwy. 15 Mi. N. of Sisters. Res. advisable. (Phone Sisters 64.) Rugged vacation country. Swimming pool, riding, fishing, loafing. "Follow the chuck wagon" jaunts. 20 cottages. A. 2NB \$9.00. 2WB \$12.00. FPark. Pets P.

TAFT, ORE. *Pop. 200. (Shell B-4) 24 Mi. N. of Newport.*

101—**Apt. House: Hill's.** $\frac{1}{2}$ Mi. N. Steam heat. Cooking facilities. Ocean view. 34 rms. 56 guests. E. 2WB \$2.50. Apts. \$3.00 up. FPark. Pets P.

TILLAMOOK, ORE. *Pop. 3,500. (Shell B-3). 75 Mi. S. of Astoria.*

101—"Land of Trees, Cheese, and Ocean Breeze." Surf fishing.

Hotel: Tillamook. One that should satisfy anyone. 132 rms., 50 WB. E. 2NB \$2.00. 2WB \$3.50. Gar. 50c.

Motor Court: Greenacres. $1\frac{1}{2}$ Mi. N. New and very nice. 12 cottages. Steam heated. All WB. Kitchenettes. E. 2WB \$2.50. Kitchenettes 50c extra. FPark.

OREGON

TIMBERLINE, ORE. *Alt. 9,000'. (Shell E-3) 65 Mi. S.E. of Portland.*
50—7 Mi. off Highway 50 on paved road.

Hotel: Timberline Lodge. Recipe: Combine about \$1,000,000, a magnificent location on the slope of Mt. Hood, and beautiful taste, then you have something. Gorgeous is a mild word. By all means, visit it. Recently completed. I wish I had space to tell you of its beauty. 62 rms., special hand-constructed furnishings, mostly WB. E. 2NB in dormitory \$4.00. 2WB \$5.00 to \$6.00. FPark.



Timberline Lodge

TRAIL, ORE. *Alt. 1,652'. (Shell C-3) 25 Mi. N.E. of Medford.*
62—Fishing resort.

Lodge: Rogue River. 6 well-kept cottages of housekeeping type, fire places, nice indeed. Also main bldg., with lounge and dining rm. All WB. E. 2WB \$4.00. FPark. Pets P.

UNION, ORE. *Pop. 1,107. Alt. 2,717'. (Shell J-3) 300 Mi. E. of Portland.*
30—Center of a large agricultural and stock-raising area.

Hotel: Union. Green grass, shade trees, and by a creek. Newly decorated and furnished. 86 rms., 40 WB. E. 2NB \$2.00. 2WB \$3.00 up. FPark. Pets P.

UNION CREEK, ORE. *Alt. 3,400. (Shell D-8) 58 Mi. N.E. of Medford.*
On route to Crater Lake. Fishing resort.

Cottages: Union Creek Resort. Open Apr. 1 to Nov. 1. Typical resort cottages. 9 rms in main bldg. and 20 cottages, many WB. Meals. E. for 2, \$2.50 up. FPark. Pets P.

VIDA, ORE. *(Shell D-5) 31 Mi. E. of Eugene.*
28—Fishing, hunting and shooting the rapids of McKenzie River.

Lodge: Thomson's. $\frac{1}{4}$ Mi. off hwy. on river. Open April 5 to Oct. 15. If you remember the older northern Wisconsin places, you will whoop with joy when you reach Thomson's. Walk in and you are one of the family. Res. advisable. (Phone Springfield 32 F 31.) 10 rms., some WB. A. 2NB \$9.00. 2WB \$11.00. FPark. Pets P.

WARM SPRINGS, ORE. (*Shell E-4*) 95 Mi. S. of The Dalles.

97—**Guest Ranch: Kah-Ne-Ta.** 25 Mi. N.W. off 97 at Madras. Center of Warm Springs Indian Reservation. Excellent fishing. 10 Indian tepees with modern conveniences. Also cottages. Swimming. Healing 'Hot' Springs. Meals. E. 2NB \$3.00. 2WB \$4.00. FPark.

WEDDERBURN, ORE. *Pop. 100 (Shell A-9)* 65 Mi. N. of Crescent City.

101—**Sportmen's Cannery**, where the fisherman may catch his own salmon and have them canned with his own label.

Motor Court: Rogue River Park. Swimming pool. Cottages accommodating 26 guests. E. 2NB \$2.00. 2WB \$2.50-\$3.50. FGar.

PENNSYLVANIA

Flower: Mountain Laurel. Nickname: Keystone.

Population: 10,136,000. Area: 44,832 sq. mi. Max. speed: 50.

Reciprocity: Yes. Gas Tax: State 4c. Federal 1c. Total 5c.

ALTOONA, PA. *Pop. 82,054. (Esso F-8)* 77 Mi. S.W. of Lewistown.

220—Largest railroad shops in the world.

Hotel: Penn Alto. 13th Ave. and 12th St. Efficiently run, with everything as it should be. 300 rms., all WB. E. 2WB \$4.50-\$5.00. Gar. 50c. Pets P.

ANNVILLE, PA. (*Esso K-9*) 18 Mi. E. of Harrisburg.

22—**Guest House: Hemlock Hall.** Open Mar. to Jan. An old country mansion, only recently opened to the public. In center of 3-acre lawn. Rather a pleasant place to stay. Quiet. 25 guests. 1 bath to each 2 rms. No meals. E. 2NB \$2.50. 2WB \$3.50. FPark. Pets P.

BEAVER FALLS, PA. *Pop. 17,150. (Esso B-7)* 34 Mi. N.W. of Pittsburgh.

18—Geneva College.

Hotel: General Brodhead. 12th and 7th Ave. Expensively built and well-maintained. 250 guests. All rms. WB. Roof garden. E. 2WB \$4.50. FPark. Gar. 50c. Pets P.

BEDFORD, PA. *Pop. 3,000. (Esso F-10)* 30 Mi. N.E. of Cumberland.

30 & 220—Washington's headquarters during Whiskey Rebellion.

Hotel: Bedford Springs. 1½ Mi. S. on 202. Open June to Oct. Restricted clientele. Starting way back in 1817, this hotel offers modern accommodations with old-fashioned space. Swimming pool, golf, shady lawns. 500 guests. A. 2NB \$11.00. 2WB \$14.00. FPark. No pets.

Hotel: New Hoffman. On E. Pitt St. When full, 125 guests enjoy the hospitality of Mr. Heath. First-class. All rms. WB. E. 2WB \$4.00 up. FPark. Pets P.

PENNSYLVANIA

BEDFORD, PA. (continued)

Guest House: H. W. Hartley. 405 E. Pitt St. Colonial home. Tree-shaded. Porches and peace. 6 rms. No meals. E. 2NB \$2.00. FPark. Pets P.

Guest House: Mayfair. 415 E. Pitt St. In this modern home, having 8 guest rms., Mrs. Diehl will make you comfortable. No meals. E. 2NB \$2.00. 2WB \$3.00. FPark. Pets P.

Guest House: Mrs. David S. Morse. 335 E. Pitt St. Modern, brick home. 5 guest rms. No meals. E. 2NB \$2.00. FPark. Pets P.

BELLEFONTE, PA. *Pop. 4,800. (Esso H-6) 50 Mi. N.E. of Altoona.*
53—Big Spring flows 11½ million gallons daily.

Hotel: Markland. Small, well-run and well-liked. 30 rms., 18 WB. Meals. E. 2NB \$3.00. 2WB \$4.00. Gar. 50c. Pets P.

Hotel: Penn-Belle. On High St. One of those typical old Pa. hotels which, although not especially attractive from without, is most comfortable within. 100 rms., 60 WB. Meals. E. 2NB \$2.50. 2WB \$3.50. FGar. Pets P.

BERWICK, PA. *Pop. 12,750. (Esso L-6) 28 Mi. S.W. of Wilkes-Barre.*
11—Largest railway car building plant in the world.

Hotel: Berwick. On Market St. 80 rms., 25 WB. Quiet, modest hotel. Meals. E. 2NB \$2.75. 2WB \$4.00. FPark. Pets P.

BLAIRSVILLE, PA. *Pop. 5,300. (Esso D-8) 37 Mi. E. of Pittsburgh.*
22 & 119—**Hotel: Lee Hoffman.** Places like this are preferred by many travelers rather than congested cities. Every comfort at your disposal. 80 guests. Many rms., WB. Meals. E. 2NB \$3.00. 2WB \$4.00. FGar. Pets P.

BOALSBURG, PA. *(Esso H-7) 3 Mi. E. of State College.*
332—**Inn: Boalsburg Tavern.** Open Feb. 20 to Dec. 20. An old, old inn which has been restored for us moderns. Personally, I like well-run places of this type even if they lack chromium fixin's. 14 guests. No rms. WB. E. 2NB \$2.00-\$3.00. FPark. Pets P.

BRADFORD, PA. *Pop. 19,000. Alt. 1,500'. (Esso F-2) 36 Mi. N.E. of Warren.*
219—In the heart of oil fields. Gateway to Alleghany State Park.

Hotel: Emery. A modern hotel with old-fashioned hospitality. 125 rms., all WT, 75 WB. Meals. E. 2NB \$3.50. 2WB \$5.00. Gar. 50c. Pets P.

BROOKVILLE, PA. *Pop. 4,375. (Esso E-5) 20 Mi. W. of Du Bois.*
322—**Hotel: American.** Modest and clean. A typical old Pa. hotel. 60 rms., 30 WB. Meals. E. 2NB \$2.00. 2WB \$3.50. FPark. Pets P.

BUCK HILL FALLS, PA. *Pop. 1,500. Alt. 2,000'. (Esso O-5) 18 Mi. N.W. of Stroudsburg.*
390—An isolated resort, famous for its beautiful scenery.

Hotel: Buck Hill Falls Inn. Restricted clientele. Res. must be made. On a 4,000-acre estate. Dignified luxury. One of the fine hotels of the Pocono region. Top-notch in every way. 309 rms., 172 WB. A. 2NB \$16.00 up. 2WB \$20.00 up. Gar. \$1.00.

BUTLER, PA. *Pop. 24,200. (Esso C-6) 29 Mi. S.E. of New Castle.*

422—Washington Monument.

Hotel: Nixon. Under the same management for 42 yrs. which tells the story. A popular place with many people. 150 rms., 75 WB. Meals. E. 2NB \$3.00. 2WB \$4.00. Gar. 50c. Pets P.

CAMBRIDGE SPRINGS, PA. *Pop. 1,800. (Esso B-3) 25 Mi. S. of Erie.*

6 & 19—Health resort due to its numerous mineral springs.

Hotel: Riverside. Restricted clientele. In a 450-acre park and with its own golf club. Private farm and dairy. One of the "settled" satisfactory kind. 115 rms., 60 WB. A. 2NB \$10.00. 2WB \$11.00. FPark. Gar. 50c. Pets P.

CARLISLE, PA. *Pop. 12,600. (Esso J-9) 18 Mi. S.W. of Harrisburg.*

11—Once the home of the famous Carlisle Indian School.

Hotel: Molly Pitcher. A satisfactory and handy place to quit for the night. 80 rms., all WT, 60 WB. Meals. E. 2NB \$3.00. 2WB \$4.00. Gar. 50c. FPark. Pets P.

CHAMBERSBURG, PA. *Pop. 13,800. (Esso H-10) 25 Mi. W. of Gettysburg.*

11 & 30—John Brown's Headquarters. Buchanan's home.

Hotel: Washington. Another conveniently located hotel. 100 rms., 90 WT, 65 WB. Meals. E. 2NB \$3.00. 2WB \$5.00. Gar. 75c. Pets P.

Inn: Kittochtinney. 225 Lincoln Way E. Name means "endless mountains." Of the quiet, homelike, family atmosphere. Many antiques. Same management for 22 yrs. 12 rms., 4WB. A. For 2, \$6.00 up. E. For 2, \$2.00 up. Gar. 50c. Pets P.

CLEARFIELD, PA. *Pop. 10,000. (Esso F-6) 26 Mi. S.E. of DuBois.*

322—**Hotel: Dimeling.** An unusually good hotel, especially for a small town. 150 rms., 100 WB. Meals. E. 2NB \$3.50. 2WB \$4.50. FPark. Gar. 50c. Pets P.

CONCORDVILLE, PA. *(Esso N-10) 16 Mi W. of Philadelphia.*

1—**Guest House. Brandywine Manor.** 1 Mi. S. on Rt. 202. A large and fine home with spacious grounds. Mrs. Galbreath makes you welcome and at home. Places like these are too few. 18 guests. Bkfst. E. 2NB \$2.50-\$3.00. FPark. Pets P.

COOKSBURG, PA. *Pop. 175. (Esso D-5) 31 Mi. S.E. of Oil City.*

36—At the southeastern edge of Cook Forest State Park.

Guest House: Jane Parson's Lodge. Open May 1 to Nov. 1. The kind that when you walk in you become one of the family. 50 guests. A. 2NB \$6.00 up. FPark.

PENNSYLVANIA

CRESSON, PA. *Pop. 2,500. Alt. 2,022'. (Esso F-8) 25 Mi. N.E. of Johnstown.*

22—Birthplace of Admiral Peary. Near immense Schwab Estate.

Hotel: Lee Hoffman. Run by a man who recognizes the value of knowing his guests personally, and who does the job so well that the place is usually filled up. I spend a night here several times a year. Res. advised. 35 rms., 20 WB. Meals. E. 2NB \$3.00. 2WB \$4.00. FPark. Gar. 50c. Pets P.



Lee Hoffman Hotel

DOYLESTOWN, PA. *Pop. 4,575. (Esso O-9) 20 Mi. N. of Philadelphia.*

611—**Guest House: Covered Wagon.** Not known personally but recommended by good friends. 8 guests. Bkfst. E. 2NB \$2.00. FPark. Pets P.

DUNCANVILLE, PA. *Pop. 1,460. (Esso F-8) 6 Mi. S. of Altoona.*

22 & 220—**Guest House & Cottages: Rolling Rock.** 6 Mi. E. of Cresson. Open Apr. 1 to Nov. 1. 36 guests, in house and 12 cottages. Some of the new ones recommended. E. 2WB \$2.50. FPark. Pets P.

EAGLESMERE, PA. *Pop. 200. Alt. 2,200'. (Esso L-4) 45 Mi. N.E. of Williamsport.*

42—Fashionable resort.

Summer Hotel: Crestmont. Open June 15 to Sept. 28. Restricted clientele. On top of the highest mountain in the group, commanding a view of 12 counties. Built in 1900 and still in the family. All summer sports. 111 rms., 81 WB. A. For 2, \$14.00 up. FPark. Gar. 75c. Pets P.

EBENSBURG, PA. *Pop. 3,075. Alt. 2,022'. (Esso F-8) 23 Mi. W. of Altoona.*

22—In a rich coal section.

Hotel: Highland. In a rambling, comfortable hotel are 28 rms., where you will find quiet and a good night's rest. Meals. E. 2NB \$3.50. FPark. Pets P.

Inn: New Ebensburg. Highland Ave. Small, where a guest is almost one of the family. 16 rms., many WB. Fireplaces. E. 2NB \$3.00. 2WB \$4.50. A. For 2, \$10.00 up. FPark. Pets P.

ERIE, PA. *Pop. 116,000. (Esso B-1) 70 Mi. N.W. of Warren.*

19 & 20—Pennsylvania's only lake port. US 20 is routed around the outskirts of city.

Hotel: Lawrence. 10th and Peach Sts. In center of city. Well-run and very good. 400 rms., mostly WB. E. 2NB \$3.50. 2WB \$4.50. Gar. 75c. Pets P.

ERIE, PA. (*continued*)

Hotel: Ford. State St. at Perry Square. Overlooks the park. Modest but satisfactory. 400 rms. E. 2NB \$2.50. 2WB \$3.50. Gar. 50c. No pets.

FAYETTEVILLE, PA. *Pop. 800. (Esso H-10) 6 Mi. E. of Chambersburg.*
30—Hunting and fishing.

Inn: Graeffenburg. Open Apr. 1 to Dec. 1. Small, having only 14 rms. It is so well-run that it is most popular. Meals. E. 2NB \$3.00. 2WB \$4.00. FPark. Pets P.

FREDERICKSBURG, PA. (*Esso L-8) 29 Mi. N.E. of Harrisburg.*

22—**Motor Court: Mont-Calm.** Open May 1 to Nov. 15. Those desiring this type of accommodation might do worse than to look this over. 22 guests. Meals. E. 2NB \$2.00. 2WB \$2.50. FPark. Pets P.

GAINES, PA. (*Esso H-3) 15 Mi. W. of Wellsboro.*

6—**Summer Cottages: Pine Creek Cabins.** Open May 15 to Oct. 30. A grand place for roughing it. The cottages are simple, clean, comfortable and satisfactory. 14 rms. Meals. E. 2NB \$2.00. 2WB \$3.00. FPark. Pets P.

GETTYSBURG, PA. *Pop. 5,575. (Esso J-11) 35 Mi. S.W. of Harrisburg.*

15 & 30—In this beautiful country lies Gettysburg National Park.

Hotel: Gettysburg. On the Square. 27 yrs. under the same management. One of the hospitable, comfortable sort without undue luxury. 110 rms., 80 WB. Meals. E. 2NB \$3.50. 2WB \$5.00. Gar. 75c. Pets P.

Guest House: Maple Lawn. 202 Carlisle St. 10 rms., 5 with twin beds. Quiet, pleasant home. No meals. E. 2NB \$2.00. FPark. Pets P.

Guest House: West Gettysburg Inn. 1 Mi. W. An old house on part of the battlefield. 36 guests. Meals. E. 2NB \$2.00. 2CB \$3.00. FPark. Pets P.

GROVE CITY, PA. *Pop. 6,156. (Esso B-5) 55 Mi. N. of Pittsburgh.*

58—Grove City College.

Hotel: Penn-Grove. Modern and fireproof. A pocket edition of large city hotels. Mightily well operated by its owner, Mr. Dilley. 47 rms., 38 WB. Meals. E. 2NB \$2.00. 2WB \$3.50. Gar. 50c. Pets P.

HARRISBURG, PA. *Pop. 80,500. (Esso K-9) 100 Mi. N.W. of Philadelphia.*

11 & 22—State capital. Established in 1719 by John Harris.

Hotel: Penn-Harris. 3rd and Walnut St. Although large and physically much like other metropolitan hotels, this is delightfully different and has the hospitality of a small inn. Don't miss unique **Harris Ferry Tavern.** 400 rms., 336 WB. E. 2NB \$4.00. 2WB \$6.00. Gar. 75c. Pets P.

Guest House: Stoner's Haven. 4617 Jonestown Rd. 3½ Mi. E. Large house and grounds. Well-known to many satisfied travelers. 24 guests. Bkfst. E. 2NB \$2.00. 2WB \$3.00. FPark. Pets P.

HERSHEY, PA. *Pop. 2,250. (Esso L-9) 13 Mi. E. of Harrisburg.*

422—Every chocolate almond bar you eat helps this town.

Hotel: Hershey. Showing what can be done when a man sets out with unlimited funds. Spanish in type, magnificent, and also expensive. 200 rms., all WB. E. 2WB \$9.00. Gar. 75c.

PENNSYLVANIA

HERSHEY, PA. (continued)

Hotel: Community Inn. Certainly nothing wrong with this one, where you will find every comfort. 150 rms., 125 WB. E. 2NB \$3.00. 2WB \$4.50. Gar. 50c.

Guest House: Lehman. 230 Cocoa Ave. 3 blocks off through route. Not large but a quiet place to spend the night. Clean. 7 rms. No meals. E. 2NB \$2.00. 2WB \$3.00. FPark. Pets P.

JENNERSTOWN, PA. Pop. 250. (Esso D-9) 54 Mi. S.E. of Pittsburgh.

30—**Hotel: White Star.** Small and pleasant, having 37 rms., 22 WB. Well-managed by Mrs. Philson. Meals. E. 2NB \$3.00. 2WB \$4.00. FPark. Pets P.

LANCASTER, PA. Pop. 72,360. (Esso L-10) 36 Mi. S.E. of Harrisburg.

30 & 230—Largest stockyards east of Chicago. However, the city has much charm.

Hotel: Stevens House. Built in 1873 but 1940 in comfort and equipment. One of the best-liked hotels in this region. 92 rms., 57 WB. Meals. E. 2NB \$3.00. 2WB \$4.00 up. Gar. 50c. Pets P.

Cottages: The Willows. 5 Mi. E. ACond. 15 attractive colonial cottages, housing 75 guests. Many rms. WB. Meals. E. 2NB \$2.00. 2WB \$2.50. FPark. Pets P.

LEWISTOWN, PA. Pop. 14,000. (Esso H-8) 165 Mi. E. of Pittsburgh.

22—Lewistown Narrows. Large rayon plant here.

Hotel: Lewistown. Main and Water Sts. Up-to-date. Only a few years old. 80 rms., many WT and WB. E. 2NB \$2.00. 2WT \$3.00. 2WB \$4.00. FPark. Gar. 50c. Pets P.

Inn: Green Gables. 1 Mi. E. of Monument Square. Well-located and attractive. The type you like to find when night comes on. All rms. WB and beautifully furnished. 40 guests. Meals. E. 2WB \$5.00. FPark. Gar. 50c. Pets P.

Guest House: Beautyrest. 2½ Mi. W. on US 22. Typical white colonial home set well back from the road. Recently opened to guests. 3 rms. No meals. E. 2NB \$2.00. FPark. No pets.

LIGONIER, PA. Pop. 1,975. (Esso D-9) 18 Mi. S.E. of Greensburg.

30—First fort west of the Alleghenies was built here in 1758.

Hotel: Fort Ligonier. A two-story spreading building offering you restful ease after a long drive. Everything modern. 100 rms., 60 WB. Meals. E. 2NB \$3.00. 2WB \$5.00. FPark. Gar. 50c. Pets P.

Guest House: Brereton Hall. 217 N. Fairfield St. A pleasant, modern, white stucco house with accommodations for 8 guests. No meals. E. 2NB \$2.00-\$3.00. FPark.

LITITZ, PA. Pop. 4,375. (Esso L-9) 8 Mi. N. of Lancaster.

501—**Hotel: General Sutter.** Quiet hotel in a quiet town. Much like Southern inns. Cleanliness, comfort, and relaxation. 30 rms., 18 WB. Meals. E. 2NB \$2.50. 2WB \$4.00-\$5.00. FPark. Gar. 50c. Pets P.

MEADVILLE, PA. *Pop. 20,000. (Esso B-3) 39 Mi. S. of Erie.*

6 & 322—Allegheny College. World's largest zipper factory here.

Guest House: Red Brick. 584 Park Ave. In residential section. Satisfactory and pleasant. 18 guests. No meals. E. 2NB \$2.00. 2WB \$3.00. FPark. No pets.

MIFFLINTOWN, PA. *Pop. 1,027. (Esso J-8) 12 Mi. S.E. of Lewistown.*

22—**Cottage Court: As You Like It.** 1 Mi. W. Well-built and operated. 2 yrs. old. 54 guests. Picnic and playgrounds. No meals. E. 2NB \$2.00 up. 2WB \$3.00. FPark. Pets P.

Guest House: Stone House. 2 Mi. N. on 22. About 500 ft. off the highway. Mrs. Troup has 4 large guest rms. in this 140-yr.-old house. Well-run. Bkfst. E. 2NB \$2.00. FPark. Pets P.

MT. POCONO, PA. *Pop. 475. Alt. 1,658'. (Esso O-5) 17 Mi. N.W. of Stroudsburg.*

611—Well-known and popular scenic summer resort.

Inn & Cottages: Hawthorne. Open May 25 to Oct. 16. Restricted clientele. Small and delightful. Beautiful within and without. 75 rms., many WB. A. 2NB \$9.00. 2WB \$10.00. FPark.

Inn & Cottages: Wicasset. Open May 25 to Sept. 20. Restricted clientele. Practically on a golf course. For 30 yrs. many families have been coming back faithfully. 10 cottages, all WB. A. 2WB \$10.00. FPark.

NEW CASTLE, PA. *Pop. 48,675. (Esso B-6) 20 Mi. S.E. of Youngstown, Ohio.*

422—Center of tin plate industry.

Hotel: Castleton. Relatively new, this is one of the better hotels in this section of the country. 160 rms., mostly WB. E. 2NB \$4.00. 2WB \$5.00. Gar. 50c.

NORRISTOWN, PA. *Pop. 35,850. (Esso O-9) 20 Mi. N. of Philadelphia.*

611—Near Valley Forge. In Pennsylvania Dutch country.

Hotel: Hamilton. Residential type. Has apts. and hotel rms. Many WB. E. 2WT \$3.50 up. 2WB \$5.00. Gar. 50c.-75c. Pets P.

NORTH EAST, PA. *Pop. 3,670. (Esso C-1) 15 Mi. N.E. of Erie.*

20—In the heart of the grape belt.

Guest House: Dalmore. On East Lake Rd. 4 Mi. N. Open June to Nov. Restricted clientele. On the shore of Lake Erie, so if cool anywhere, it is that here. 18 guests. Meals. E. 2NB \$2.00-\$2.50. FPark. Pets P.

Guest House: Willow Breeze. Open May 1 to Dec. 1. 1½ Mi. N. on Rt. 5. English in type surrounded by large lawns, overlooking Lake Erie. Rather nice. 5 rms., 11 guests. No meals. E. 2NB \$2.50. 2WB \$3.00. FPark. Pets P.

NORTH GIRARD, PA. *Pop. 1,077. (Esso B-2) 14 Mi. W. of Erie.*

5—**Guest House: Westaways.** 2 Mi. N. Hospitable comfort. A pleasant home with 4 rms. and 2 baths. Bkfst. E. 2NB \$2.00. FPark. Pets P.

PENNSYLVANIA

PHILADELPHIA, PA. *Pop. 1,950,950. (Esso O-10) 769 Mi. E. of Chicago.*
1 & 30—Univ. of Pennsylvania. Independence Hall. Betsy Ross House. Travel Bureau: Gulf Tourgide Bureau, 1515 Locust St.

Hotel: Philadelphian. 39th and Chestnut. Near University of Pennsylvania. Away from downtown congestion. 600 rms., all WB. E. 2WB \$5.00. Gar. 75c. Pets P.

Hotel: Warwick. Locust and 17th. A luxury hotel in convenient downtown location. E. 2WB \$7.00-\$8.00. Gar. \$1.00.

Hotel Whittier. 140 N. 15th St. A well-managed downtown moderately priced hotel. 90 guests. E. 2NB \$4.00. 2WB \$5.00. Park. lot across street. Pets P.

Apt.-Hotel: Delmar Morris. (In Germantown.) Restricted clientele. 15 minutes from city. A quiet suburban hotel where everything is of the best. 175 rms., all WB. Also apts. E. 2WB \$5.00 up. Gar. 50c.

Note: Other downtown hotels are the **Bellevue-Stratford**, 750 rms. E. 2WB \$6.00. **Benjamin Franklin**, 1,200 rms., E. 2WB \$5.00. The **Ritz-Carlton**, E. 2WB \$6.00.

PHILLIPSBURG, PA. *Pop. 3,500. (Esso G-6) 35 Mi. N.E. of Altoona.*
322—**Hotel: Phillips.** One of the E. S. Shuck hotels. Nice place to stop for the night. 100 rms., 60 WB. E. SWB \$2.50. 2WB \$4.50. Gar. 50c.

PITTSBURGH, PA. *Pop. 737,500. (Esso C-8) 370 Mi. E. of New York City.*
19 & 30—Univ. of Pittsburgh in a sky-scraper. Stephen Foster Memorial Hall. Travel Bureau: Gulf Tourgide Bureau, Gulf Bldg.

Hotel: Schenley. Opposite Schenley Park. Broad verandas. Artistically furnished. Convenient, yet away from city center. 226 rms., all WB. Also apts. E. 2WB \$6.00-\$7.00. Gar. \$1.00.

Hotel: William Penn. (1,600 rms., all WB.) **Hotel: Fort Pitt.** (800 rms., 500 WB.) **Hotel: Pittsburgher.** (400 rms., all WB.) All of these are up-to-the-minute metropolitan hotels. Choice merely matter of preference. E. 2WB \$5.00. Gar. \$1.00.

POCONO MANOR, PA. *Pop. 150. Alt. 1,800'. (Esso O-6) 94 Mi. W. of New York City.*
611—Winter Sports. Famous resort.

Hotel: Pocono Manor Inn. Restricted clientele. 3,000-acre wooded estate. Beautiful. Nothing left undone for its guests. 272 rms., 135 WB. A. 2NB \$16.00. 2WB \$20.00. Gar. \$1.00.

SEWICKLEY, PA. *(Esso B-8) 10 Mi. N.W. of Pittsburgh.*
88—**Inn: Elmhurst.** Near Pittsburgh. An old-timey place with much atmosphere. 60 rms., 25 WB. Meals. E. 2NB \$3.00. 2WB \$5.00. FPark. Pets P.

SHAWNEE-ON-DELAWARE, PA. *(Esso O-6) 5 Mi. N. of Delaware Water Gap.*
945—**Inn: Buckwood.** Open May 15, to Oct. Restricted clientele. Another of these top-notch resorts. Golf, tennis, swimming, and every imaginable entertainment that can be conceived. 200 guests. E. For 2, \$20.00 up. Gar. 75c. Pets P.

SKYTOP, PA. (*Esso O-5*) 10 Mi. N. of Mt. Pocono.

390—Summer Resort. Winter Sports Center.

Lodge-Club: Skytop. Restricted clientele. Although operated as a fine club, this is open to selected guests. Magnificent in every way and well worth the slight trouble of inquiry. 134 rms., mostly WB. A. 2NB \$15.00 up. 2WB \$18.00 up. Gar. \$1.00. Pets P.

SOMERFIELD, PA. *Pop. 200. Alt. 1,700'. (Esso D-11) 18 Mi. E. of Uniontown.*

40—**Hotel: Cornish Arms.** Built way back in 1815. Now thoroughly overhauled and remodeled. Not only physically restful but interesting. One of those places that makes travel more enjoyable. 42 rms., 12 WB. Meals. E. For 2, \$3.00 up. A. For 2, \$6.00 up. FPark. Pets P.

SOMERSET, PA. *Pop. 5,865. Alt. 2,190'. (Esso E-10) 31 Mi. S. of Johnstown.*

219—"The Roof Garden of Pennsylvania."

Guest House: Coffee Spring Farm. On E. Main St. The oldest bldg. in Somerset. Now a favorite stopping place, especially with Pittsburgh people. 20 rms., a few WB. Meals. E. 2NB \$3.00. 2WB \$4.00. FPark. Pets P.

STATE COLLEGE, PA. *Pop. 4,500. (Esso G-7) 42 Mi. N.E. of Altoona.*

322—Pennsylvania State College. Popular summer resort.

Hotel: Nittany Lion. Beautiful without and within, a place that will please you. 75 rms., all WB. E. 2WB \$5.00. A. 2WB \$10.00. Gar. 50c.

STROUDSBURG, PA. *Pop. 12,500. (Esso O-6) 42 Mi. S.E. of Scranton.*

611—Handy to Delaware Water Gap.

Hotel: Penn Stroud. Restful atmosphere. First-class accommodations. 200 rms., 125 WB. Meals. E. 2NB \$3.50 up. 2WB \$5.00. Gar. 75c. Pets P.

SUNBURY, PA. *Pop. 15,700. (Esso K-7) 47 Mi. N. of Harrisburg.*

15—On the Susquehanna River.

Inn: The Homestead. 137 Market St. 5 rms., in an old-time home. Meals. E. 2NB \$2.50. FPark. Pets P.

SWARTHMORE, PA. *Pop. 3,400. (Esso O-10) 10 Mi. S.W. of Philadelphia.*

320—Swarthmore College.

Hotel: Strath Haven Inn. For 25 yrs. Mrs. Scheibley has welcomed guests. Places like these away from city congestion are nice to know about. 80 rms., many WB. Meals. E. SNB \$2.00. 2WB \$5.00. Also A. FPark. Pets P.

TOWANDA, PA. *Pop. 4,200. (Esso L-3) 37 Mi. S.E. of Elmira, N. Y.*

6 & 220—Where three valleys converge.

Hotel: Lake Wesauking. Open May 30 to Sept 5. An old-fashioned, nicely furnished inn of 45 rms., 25 WB. On the lake. E. 2NB \$3.00. A. 2NB \$9.00. WB \$2.00 extra. FPark. Gar. 50c. Pets P.

Guest House: Granger's. 1 Mi. W. on US 6. Comfortable, colonial home set back from the road. Fine hospitality. Spacious grounds. Corner guest rms. 30 guests. E. 2NB \$2.00. FPark. Pets P.

Guest House: York. 301 York Ave. Restricted clientele. One of those old homes built when comfort was the objective. Tree-shaded. Quiet. Porches. 23 guests. E. 2NB \$2.00. 2WB \$2.50. FPark. Pets P.

PENNSYLVANIA

TUNKHANNOCK, PA. *Pop. 1,975. (Esso M-4) 28 Mi. N.W. of Scranton.*

6—**Guest House: Seven Gables.** 91 W. Tioga St. A pleasant white home with large porches greets you here. 5 rms. Bkfst. E. 2NB \$2.00. FPark. Pets P.

Guest House: Mrs. George Sherwood. 18 guests are taken care of nicely here in this Victorian home. E. 2NB \$2.00. FPark. Pets P.

Guest House: Tioga Lodge. 74 W. Tioga St. Restricted clientele. Pleasant and well-liked. 20 guests. Some rms. WB. Bkfst. E. 2NB \$2.00. 2WB \$2.50. FPark. Pets P.

TYRONE, PA. *Pop 10,000. (Esso G-7) 17 Mi. N.E. of Altoona.*

220—Center of farming regions.

Guest House: Allegheny. 5 Mi. N. on US 220. A large home inviting you to stay. 7 large guest rms. No meals. E. 2NB \$2.00. 2WB \$2.50. FPark. Pets P.

UNIONTOWN, PA. *Pop. 20,000. (Esso C-10) 36 Mi. S.E. of Washington.*

40 & 119—Settled in 1776. Coke, steel, iron, glass.

Hotel: Summit. 6 Mi. E. on US 40. On a mountain peak. Fine golf course. Also other sports. 100 rms., all WB. E. In summer 2WB \$4.50. In winter 2WB \$2.50. FPark. Pets P.

Hotel: White Swan. 111 W. Main. Modern hotel, nicely furnished. 150 rms., 125 WB. Meals. E. 2WB \$4.00. Gar. 50c. Pets P.

WASHINGTON, PA. *Pop. 25,000. (Esso B-9) 25 Mi. S.W. of Pittsburgh.*

19 & 40—First college west of Alleghenies.

Hotel: George Washington. Main St. and Cherry Ave. Fine, up-to-date, and modern. 210 rms., all WB. In spite of its size, this hotel has the courtesy and hospitality of a small inn. E. 2WB \$5.00. FPark. Gar. 75c. Pets P.

WELLSBORO, PA. *Pop. 3,700. (Esso J-3) 46 Mi. E. of Coudersport.*

6—"Pennsylvania's Grand Canyon."

Guest House: Mrs. F. H. Kennedy. 8 Main St. Probably your answer to where to stop here. Insulated rms. 10 guests. E. 2NB \$2.00-\$2.50. FPark. Pets P.

WEST CHESTER, PA. *Pop. 12,500. (Esso N-10) 24 Mi. W. of Philadelphia.*

202—State Teachers College here.

Hotel: Mansion House. Near Valley Forge State Park and Brandywine Battlefield. 50 rms., 25 WB. E. 2NB \$3.50. 2WB \$6.00. Gar. 50c.

WEST GROVE, PA. *(Esso N-11) 10 Mi. N.E. of Oxford.*

1—**Guest House: Red Rose.** 2 Mi. S. on US 1. An old brick colonial home built in 1828. Artistically furnished. Modern in comfort. 4 rms. Meals. E. 2NB \$3.00. 2WB \$5.00. FPark.

WILLIAMSPORT, PA. *Pop. 46,000. (Esso J-5) 85 Mi. N. of Harrisburg.*

15 & 220—Frequently referred to as the "Scenic Capital of Central Pennsylvania."

Hotel: Lycoming. Lucky are my readers in this state, for not only do they have beautiful scenery but fine accommodations. This hotel has 200 rms., all WB. E. 2WB \$4.50. Gar. 75c. Pets P.

WILLIAMSPORT, PA. (*continued*)

Guest House: Gray's. 720 High St. Offers expected comforts to 20 guests. No meals. E. 2NB \$2.00. FPark. Pets P.

WYALUSING, PA. *Pop. 700. (Esso M-3) 51 Mi. N.W. of Scranton.*

6—**Summer Camp: Log Cabin Inn.** Open April 15 to Nov. 15. On a high cliff overlooking the Trail. Magnificent view. 70 guests well taken care of in main house and 17 cottages. Fireplaces. Some rms. WB. Also a few apts. Meals. E. For 2, \$2.00 up. FPark. Pets P.

YORK, PA. *Pop. 75,250. (Esso K-10) 25 Mi. S.W. of Lancaster.*

30 & 111—**Hotel: Yorktowne.** One of the hotels that I like. Well-managed, and has unusual friendliness. Beautifully furnished. 250 rms., all WB. E. 2WB \$5.00. Gar. 75c. Pets P.

Guest House: "1515." At 1515 E. Market St. Closed in Dec. 12 guests will find this a quiet place to stop with a warm welcome from Mr. and Mrs. Towers. Some rms. CB. E. For 2, \$2.50. FPark. Small pets P.

RHODE ISLAND

Flower: Violet. Nickname: Little Rhody.

Population: 681,000. Area: 1,067 sq. mi. Max. speed: Reasonable and proper. Reciprocity: Yes. Gas Tax: State 3c. Federal 1c. Total 4c.

EAST GREENWICH, R. I. *Pop. 3,600. (Socony H-12) 13 Mi. S. of Providence.*

1—**Cottages: The Hall "In."** 28 simple bungalows, all WT, some WB. Ocean view. Also 4 rms. in modern home. Meals. E. 2NB \$2.00-\$3.00. 2WB \$4.00. FPark. Pets P.

JAMESTOWN, R. I. *Pop. 2,000. (Socony H-12) Ferry from Newport or Saunderstown.*

138—Most tourists cross this island, usually in a hurry, on the way to or from Newport. North of the town is beautiful, quiet, rolling country with many fine summer homes.

Hotels & Inns: Bay View, Bay Voyage, and Gardner. Summer months only. Restricted clientele. All are small, quiet places that cater to those wishing this type of resort. A. For 2, \$10.00 up. FPark.

NARRAGANSETT, R. I. *Pop. 1,300. (Socony H-13) 23 Mi. N.E. of Westerly.*

1—Not as fashionable as it was years ago, but the beach is as fine as ever.

Hotels: Breakers, Carlton, and Green Inn. Summer months only. All are the usual type of New England seashore hotels. A. For 2, \$12.00 up. E. For 2, \$5.00 up. FPark.

RHODE ISLAND

NEWPORT, R. I. *Pop. 29,500. (Socony H-13) 18 Mi. S. of Fall River.*

138—For years the cottagers (in million dollar "cottages") kept Newport free of the usual type of large resort hotel. If anywhere near Newport, by all means visit it, for it shows what concentrated wealth can do better than any place I know about. Old Newport should not be neglected.

Hotel: Viking. First-class, modern, and well-run. Special attention to children. 125 rms., all WB. E. 2WB \$5.00-\$6.00. Gar. 75c. Pets P.

The old, old **Muenchinger-King Hotel** is probably still THE resort of fashion. Open Apr. 1 to Nov. 1. E. For 2, \$8.00 up.

PROVIDENCE, R. I. *Pop. 253,000. (Socony G-12) 42 Mi. S.W. of Boston.*

1 & 44—State capital. Founded in 1636 by Roger Williams.

Hotel: Providence-Biltmore. One of the finest of the "Biltmore" hotels. 600 rms., all WB. E. 2WB \$6.00. Gar. \$1.00.

WAKEFIELD, R. I. *(Socony H-13) 35 Mi. S.W. of Providence.*

1—**Inn: Inn-by-the-Sea.** Open June 27 to Labor Day. Cabanas private beach and a remodeled private home. Simple but sophisticated. Ideal for children. 15 rms. Meals. E. 2NB \$5.00. 2WB \$7.00. FPark. Pets P.

WATCH HILL, R. I. *(Socony G-13) 5 Mi. S. of Westerly.*

1—This famous resort has one of the finest beaches in New England.

Hotel: Ocean House. Open June 20 to Sept. 6. Restricted clientele. I am glad that this fine old hotel was not damaged by the storm of 1938. It offers top-notch service. 156 rms., 81 WB. A. 2NB \$12.00. 2WB \$16.00. Gar. \$1.00. FPark. Small dogs P.

WICKFORD, R. I. *(Socony H-12) 10 Mi. N. of Narragansett.*

1—**Inn: Beechwood.** Open June 20 to Sept. 15. Restricted clientele. Those fortunate enough to travel the highways of Rhode Island this summer will find this place most pleasant. 30 guests. A. 2NB \$9.00. 2WB \$10.00. ModA. For 2, \$8.50. Gar. 50c. Pets P.

Inn: Cold Spring House. Open June 15 to Sept. 15. Restricted clientele. Small, cozy, and pleasant. 40 rms., many WB. E. For 2, \$2.50 up. FPark. Pets P.

SOUTH CAROLINA

Flower: Yellow Jessamine. Nickname: Palmetto.

Population: 1,860,000. Area: 30,495 sq. mi. Max. speed: 55.

Reciprocity: 90 days. Gas Tax: State 6c. Federal 1c. Total 7c.

AIKEN, S. C. *Pop. 6,300. (Esso E-9) 17 Mi. N.E. of Augusta, Ga.*

1 & 78—A polo, riding-to-hounds, golf winter resort.

Hotel: Highland Park. Open Dec. 1 to May 15. A fine hotel of the resort type. 125 rms., all WB. A. 2WB \$12.00 up. Gar. \$1.00.

BEAUFORT, S. C. *Pop. 3,400. (Esso G-12) 70 Mi. S.E. of Columbia.*

21—Lovely, peaceful old town favored by artists and writers.

Inn: Sea Island. Small, pleasant place of only 30 rms., 25 WB. E. 2NB \$2.50. 2WB \$3.00. Gar. 50c.

Guest Houses: The Anchorage and Gold Eagle Tavern. Both are located on the water. Have old-time atmosphere and are unusual. Both are "show" places. Between the two they take care of 70 guests. Many rms., WB. Modern. A. 2WB about \$9.00. FPark. Pets P.

Guest House: Tidalholm. Open Oct. 1 to June 1. Restricted clientele. Another old-time Southern mansion accepting guests. Thoroughly modernized. On inland water-way. 10 rms., all with twin beds and WB. A. 2WB \$10.00 to \$12.00. FGar. Kennel for dogs.

BENNETTSVILLE, S. C. *Pop. 3,675. (Esso H-7) 68 Mi. S.W. of Fayetteville.*

15—**Hotel: Powers.** E. Market Street. A small hotel of 50 rms., many WB. So well run that it has become one of those anticipated stopping spots. Meals. E. 2NB \$3.50. 2WB \$4.50. Gar. 50c. Pets P.

Guest House: Magnolia Tourist Home. 508 E. Main St. Historical colonial home used as headquarters by General Sherman. 6 rms. E. 2NB \$2.00. 2WB \$2.50. FGar. Pets P.

Motor Court: Pat's Cottages. 5 Mi. S.E. on US 15. Nice accommodations for people desiring cottages. Well-furnished. 60 guests. E. 2NB \$2.50-\$3.50. FPark. Pets P.

CAESAR'S HEAD, S. C. *Pop. 150. Alt. 3,227'. (Esso D-5) 32 Mi. N.W. of Greenville.*

276—A summer colony famous for its square dances held twice a week.

Hotel: Caesar's Head. Open June to Oct. Old, popular, typical Southern resort hotel with modern conveniences. 84 rms., many WB. A. 2NB \$7.00. 2WB \$9.00. FPark. Pets P.

CHARLESTON, S. C. *Pop. 62,500. (Esso H-11) 117 Mi. S.E. of Columbia.*

17 & 52—Beautiful city of historical interest. Near three world-famous gardens.

Hotels: Charleston, Fort Sumter, and Francis Marion. The first is an old rambling hotel of much charm. The second is modern, down on the waterfront. The last is a fine, up-to-date metropolitan hotel in the city. Matter of preference. All are excellent in their own way. Rates vary with season. Around E. 2WB \$5.00 up.

SOUTH CAROLINA

CHARLESTON, S. C. (*continued*)

Guest House: Battery Park Inn. 152 S. Battery. Down on the famous Battery. One of Charleston's old mansions brought up to date. 12 rms., 9 baths. Meals. E. 2NB \$4.00. 2WB \$5.00. FPark.

Guest House: Brewton Inn. 35 Trabb St. Open Oct. 1 to May 1. Another old mansion of 10 rms. all WB. Meals. E. 2WB \$5.00-\$6.00. Gar. 50c. No pets.

Guest House: Miss Sally Calhoun Carrington. 2 Meeting St. Open Sept. to July. Beautiful home with much atmosphere. 11 guests. Bkfst. E. For 2, \$3.00-\$6.00. FPark. No pets.

Guest House: Colonial. 56 Pitts St. Well-managed. Good rms. 14 guests. March and April E. \$4.00. Other months less. FPark. No pets.

Guest House: Gordon. 55 Church St. Still another pleasant home with 10 rms. A. Bkfst. and D. SWB \$3.00. Higher in winter. FPark. Pets P.

Guest House: Palm Villa. 64 Rutledge Ave. Spacious home with large verandas. E. 2CB \$3.00. 2WB \$5.00. FGar. No pets.

Guest House: Park View. 651 Rutledge Ave. Clean, comfortable and good accommodations for 18 guests. Steam heat. E. 2CB \$4.00 up. FPark.

Guest House: Windermere. 1 Mi. W. on US 17. A modern home away from the city in delightful surroundings. Has 9 rms., 5 baths. Bkfst. E. 2NB \$2.00 up. Also rms. WB. FPark. Pets P.

CHERAW, S. C. *Pop. 3,575. (Esso H-6) 31 Mi. N. of Darlington.*

1—**Guest House: Cherry Laurel Inn.** A large, white, typical Southern home with 7 pleasant guest rms., all CB. E. 2NB \$2.00 to \$3.00. 2CB \$4.00. FPark. Gar. 50c.

Guest House: Mrs. P. B. Huntley. 504 Market St. Spacious, with wide verandas. 5 guest rms., 2 baths. E. 2NB \$2.00. FPark. or FGar.

COLUMBIA, S. C. *Pop. 65,000. (Esso F-8) 75 Mi. N.E. of Augusta, Ga.*

1 & 76—State capital. Univ. of South Carolina. City Curb Market.

Hotel: Columbia. 200 rms., all WB., and the newest features. E. 2WB \$5.00. Gar. in bldg. 50c. Pets P.

Hotel: Jefferson. An older hotel than the Columbia where many important political matters are settled. 250 rms., mostly WB. E. For 2, \$4.00-\$5.00. Gar. 50c. Pets P.

FLORENCE, S. C. *Pop. 14,775. (Esso H-8) 10 Mi. S.E. of Darlington.*

52 & 301—The oldest tobacco market in the state. Important cotton market.

Guest House: Sundown Lodge. 316 S. Irby St. Large, roomy and comfortable. 10 rms. No-meals. E. 2NB \$2.00. 2WB \$4.00. FPark. Pets P.

GEORGETOWN, S. C. *Pop. 5,100. (Esso J-10) 63 Mi. N.E. of Charleston.*

17 & 52—Indigo Society Hall built in 1740. Old Prince George Winyah Church.

Guest House: Mrs. James M. Powell. 622 Hogmarket. Answers the question for those desiring this type of accommodations. 6 rms., 3 baths. E. 2NB \$2.00. 2WB \$3.00. FPark.

Motor Court: Lafayette. St. James St. New, clean, and well-run. Steam heat. 12 cottages, all WB. E. 2WB \$3.00. FGar. Pets P.

SOUTH CAROLINA

GREENVILLE, S. C. *Pop. 63,800. (Esso D-6) 31 Mi. S.W. of Spartanburg.*

25 & 29—Textile Center of the South.

Hotel: Poinsett. ACond. Here, Mr. Alexander, the manager, seems to enjoy making life pleasant for the traveler. One of those extra good stopping points. 188 rms., all WB. Steam heat. Meals. E. 2WB \$4.00 up. Gar. 50c. Pets P.

MYRTLE BEACH, S. C. *Pop. 1,500. (Esso K-9) 72 Mi. S.W. of Wilmington.*

17—66,000 acres, stretching for 14 Mi. along the ocean.

Hotel: The Breakers. On the beach. Open Feb. 1 to Nov. 30. I am sure that this is a place that you are going to like, for in addition to the usual resort attractions it is restfully comfortable. Handmade furniture, artistically decorated. 75 guests. Nearly all rms. WB. A. For 2, \$8.00-\$11.00. FPark.

ORANGEBURG, S. C. *Pop. 8,775. (Esso G-9) 49 Mi. S. of Columbia.*

178—**Guest House: Berry's.** 138 E. Russell St. Centrally located. Large rms. Beautiful old Southern mansion. 10 rms., 7 CB. No meals. E. 2NB \$2.00. 2CB \$2.50. FGAr.

SPARTANBURG, S. C. *Pop. 29,000. (Esso D-6) 31 Mi. N.E. of Greenville.*

29 & 176—**Guest House: Dixie Tourist Home.** E. Main St. Built especially for this purpose. Has 9 rms., all WB. Very attractive. E. 2WB \$2.00. FGAr. Pets P.

SUMMERVILLE, S. C. *Pop. 2,750. (Esso G-11) 23 Mi. N.W. of Charleston.*

61—**Inn: The Carolina.** Open Thanksgiving to May. Restricted clientele. Large, beautiful Southern resort hotel. Homelike atmosphere. 60 rms. A. 2WB \$16.00. Gar. 75c.

Inn: Holly. 1 Mi. S. Open Jan. 1 to May 1. Restricted clientele. Newest and most modern. Offers expected service. 60 rms., all WB. A. 2WB \$14.00. FPark. Pets P.

Guest House: Halcyon. Open Nov. 1 to May 30. Restricted clientele. Typical old home now open to guests. Relaxation and rest. 40 guests. A. 2NB \$10.00. 2WB \$14.00. FGAr. Pets P.

SUMTER, S. C. *Pop. 11,900. (Esso G-8) 45 Mi. S.E. of Columbia.*

15 & 76—Hunting and resort section.

Guest House: Mrs. H. N. Forester. 430 W. Calhoun St. Distinctive and very nice. Only recently opened to guests. Recommended. 14 guests. No meals. E. 2NB \$2.00. 2WB \$3.00. FPark. Pets P.

Guest House: Villa Maria. 330 N. Main St. Large and modern home with spacious porches. 12 guests. No meals. E. 2NB \$2.50. 2WB \$3.50. FPark.

WALTERBORO, S. C. *Pop. 5,000. (Esso G-11) 48 Mi. N.W. of Charleston.*

15 & 17—**Guest House: Mrs. D. B. Black.** 88 E. Hampton St. ACond. A popular and well-liked home. Pleasant hospitality. 14 rms., 40 guests. E. 2NB \$2.00. 2WB \$3.00. FGAr. Pets P.

Motor Court: Lane's. Recently opened. Colonial brick cabins, modern. Steam heat. Meals. 30 guests. E. 2WB \$2.50-\$3.50. FPark. Pets P.

YEMASSEE, S. C. *(Esso F-12) 21 Mi. S. of Walterboro.*

17—**Motor Court: Lane's.** A court of 15 cottages, 23 rms. All WB. Clean. Steam heated. Attractive grounds. E. 2WB \$2.00. FGAr. Pets P.

SOUTH DAKOTA

Flower: Pasque. Nickname: Sunshine.

Population: 692,000. Area: 76,868 sq. mi. Max. speed: 40.
Reciprocity: 90 days. Gas Tax: State 4c. Federal 1c. Total 5c.

ABERDEEN, S. D. *Pop. 18,250. (Conoco I-2) 93 Mi. N. of Huron.*
12 & 281—Largest railroad center in the Dakotas.

Hotel: Alonzo Ward. Only fireproof hotel in city. 130 rms., all WT, and 90 WB. E. 2NB \$2.50. 2WB \$3.50-\$4.00. Gar. 75c. Pets P.

Hotel: Sherman. Another hotel that is well-liked. 120 rms., many WB. E. 2WB \$2.25. \$1.00 extra for ACond. Gar. 75c. Pets P.

BADLANDS, S. D. *(Conoco D-5) 75 Mi. S.E. of Rapid City.*
40—One of the most spectacular formations in the U. S.

Motor Lodge: Cedar Pass. Open May 1 to Oct. 15. 28 Mi. W. of Kadoka. Mr. Millard has done a wonderful job here when you consider everything, even the water has to be brought for many Mi. 25 cottages of different types. All spotlessly clean. 11 finished in knotty pine and American Maple furniture. Sorry I cannot devote more space but advise you to stop and see for yourself. E. 2NB \$2.00. 2WB \$3.50. FPark. Pets P.

BELLE FOURCHE, S. D. *Pop. 2,032. (Conoco A-4) 15 Mi. N. of Spearfish.*
85 & 212—Tri-State Round-Up July 3rd to 5th.

Hotel: Don Pratt. Typical, fire-proof western hotel. Quiet. Clean rms. 150 guests. 70 rms., 40 WB., some WT. E. 2NB \$2.50. 2WT \$2.75. 2WB \$3.25 up. FPark. Gar. 50c. Pets P.

BLACK HILLS, S. D. *(Conoco B-5) 30 Mi. S.W. of Rapid City.*
16 & A85—Rushmore Memorial. One of the most beautiful sections in the United States.

Lodge: State Game. 31 Mi. S.W. of Rapid City. Open June 1 to Sept. 15. Excellent rms. and hospitality. Worth driving extra miles to reach. 90 guests. E. 2NB \$2.50-\$3.50. 2WB \$5.00. FPark. Pets P.

BLACK HILLS, S. D. (Post Office Custer.)

Hotel: Sylvan Lake. 40 Mi. N.W. of Rapid City on 85A. Open May 1 to Nov. 1. This beautiful resort hotel is another place that I know you will like. Deluxe rms. and furnishings. 26 guest cottages in connection. 125 guests. All rms. WB. E. 2WB \$4.50-\$6.50. FPark. Pets P.

BROOKINGS, S. D. *Pop. 4,500. (Conoco K-4) 20 Mi. E. of Arlington.*
14 & 77—Home of State College of Agriculture.

Hotel: Dudley. 4th and Williams St. Some dark night it may be convenient to know of this hotel where you should be most comfortable. Old but kept up-to-date. 70 rms., many WB. E. 2NB \$2.50. 2WB \$3.50. FPark. Gar. 50c. Pets P.

SOUTH DAKOTA

CHAMBERLAIN, S. D. *Pop. 1,500. (Conoco H-5) 150 Mi. W. of Sioux Falls.*

16—**Motor Court: American Island Cottages.** Open May 1 to Nov. 1. In a grove of cedars on the banks of the Missouri. Off highway. 24 simple but comfortable cottages. E. 2WB \$2.00-\$4.00. FPark. Pets P.

Motor Court: Melcher's. Open May 1 to Nov. 15. Plain cottages. Clean and comfortable. Nicely furnished. All rms. WB. E. 2WB \$2.50 up. FPark. Pets P.

DEADWOOD, S. D. *Pop. 2,750. Alt. 4,532'. (Conoco A-4) 6 Mi. S. of Spearfish.*

85—**Motor Court: Sunnyside Cottages.** Maybe these are not palatial, but they are clean and all 7 cottages have tub baths. E. 2WB \$2.50. FPark. Pets P.

HILL CITY, S. D. *Pop. 450. Alt. 4,002'. (Conoco B-5) 42 Mi. S. of Deadwood.*

A85—Resort in the Black Hills near Mt. Rushmore and its sculptured faces.

Lodge: Palmer Gulch. 3 Mi. E. on Horse Thief Lake Rd. Open June 1 to Oct. 1. In pine woods, bracing air, magnificent view. 8 rustic cottages, all WB. Meals at Lodge. 35 guests. Res. advised. A. 2WB \$9.00. FPark. Pets P.

HISEGA, S. D. *(Conoco B-5) 13 Mi. W. of Rapid City, and 9 Mi. S. on Rapid Creek.*

85A—On crookedest railroad in world. 35 Mi. long.

Lodge: Hisega. One of the oldest resorts in the Black Hills. Many guests return year after year. Beautiful location. 14 rms. in main bldg. 13 cottages. A. for 2, \$7.00 up. FPark. Pets P.

HURON, S. D. *Pop. 11,733. (Conoco I-4) 53 Mi. N. of Mitchell.*

14—**Hotel: Marvin Hughitt.** This is a modern, fire-proof hotel, excellently operated by Mr. Jamison. There are 80 rms. WB, 152 in all. E. 2NB \$2.50. 2WT \$2.75. 2WB \$3.00 up. Gar. 50c. Pets P.

KADOKA, S. D. *Pop. 450. (Conoco E-5) 116 Mi. S.E. of Rapid City.*

16—**Motor Court: Shamrock.** I was through here last summer and did not notice anything remarkable. Since then a friend who knows his "garlic" tells me this is all right. Let's see who is right. 12 cottages, many WB. E. 2NB \$1.75. 2WB \$3.00. FPark. Pets P.

LEAD, S. D. *6,000. Alt. 5,220'. (Conoco A-4) 2 Mi. S.W. of Deadwood.*

85—Homestake Mine is the largest producing gold mine in the U. S.

Resort Cottages: Curran Canyon Lodge. 11 Mi. S.E. in Spearfish Canyon. Open May 15 to Sept. 15. 18 log cottages not only in a beautiful spot but under excellent management. Lounge and dining rm. in main bldg. Roughing it in comfort. Res. advisable in July and Aug. No rms. WB. Meals. E. 2NB \$2.00-\$4.00. FPark. Pets P.

MITCHELL, S. D. *Pop. 13,000. (Conoco J-6) 72 Mi. E. of Sioux Falls.*

16—"World's only Corn Palace."

Motor Court: White House. Not magnificent, but the 24 cottages are simple, clean and well-furnished. It may come in very handy to know of this. 16 WB. E. 2NB \$1.50. 2WB \$2.50. FPark. Pets P.

SOUTH DAKOTA

PHILIP, S. D. Pop. 786. (Conoco D-5) 99 Mi. S.W. of Pierre.

14 & 16—**Hotel: Senechal.** ACond. Only modern hotel between Pierre and the Black Hills. 55 rms., many WB. No meals. E. 2NB \$2.00. 2WB \$3.00. FPark. Pets P.

PIERRE, S. D. Pop. 4,000. (Conoco F-4) 125 Mi. W. of Huron.

14 & 83—State capital.

Hotel: Locke. Partially ACond. 150 rms., 50 WB. Swimming pool. Meals. E. 2NB \$2.00. 2WB \$4.00. Gar. 50c. Pets P.

RAPID CITY, S. D. Pop. 17,500. Alt. 3,220'. (Conoco B-5) 190 Mi. W. of Pierre.

14 & 16—Gateway to Black Hills and Badlands.

Hotel: Alex Johnson. As fine a hotel as you will find nearly anywhere, and judging from the accommodations you will have, no matter which way you are bound, I advise you to take advantage of this hotel. Beautiful lounge and guest rms. Res. advised for summer. 185 rms., mostly WB. E. 2CB \$3.50. 2WB \$4.50. Gar. 50c. Pets P.

Motor Courts: There are 1,500 cabin rms. in Rapid City and more building but I fail to locate a court that is outstanding. Maybe the best is the **Rushmore Motel.**

SIOUX FALLS, S. D. Pop. 33,500. (Conoco K-6) 90 Mi. N. of Sioux City.

16 & 77—Distributing center for an immense area.

Hotel: Carpenter. This is a popular and well-thought-of hotel. Modern. 200 rms., all WB. E. 2WB \$4.00. Gar. 50c. Pets P.

SPEARFISH, S. D. Pop. 1,790. Alt. 3,642'. (Conoco A-4) 50 Mi. N.W. of Rapid City.

85—At the mouth of the scenic Spearfish Canyon.

Lodge & Cottages: Rimrock Lodge. 5 Mi. S. of town. Open June 15 to Labor Day. This does not fit in any pigeon hole, but appeals to those wanting something different yet comfortable. Rustic simplicity. Western flavor and hospitality. A few rms. WB. 30 guests. Saddle horses, fishing, gold-panning. A. For 2, \$7.50 up. FPark. Pets P.

Motor Court: Kamp Kool. 13 simple vacation-type cottages, some WB, some kitchenettes. E. 2NB \$1.50. 2WB \$2.50. FPark. Pets P.

TYNDALL, S. D. Pop. 1,287. Alt. 1,500'. (Conoco J-7) 30 Mi. N.W. of Yankton.

50—**Motor Court: Flamming.** Pearl and Juniper Sts. One of the few first-class courts in South Dakota. 10 cottages ACool. and WB. E. 2WB \$2.50. FPark. Pets P.

WATERTOWN, S. D. Pop. 10,500. Alt. 1,733'. (Conoco K-3) 118 Mi. N. of Sioux Falls.

212—**Hotel: Lincoln.** An old hotel, but good. 160 guests. Many rms. WB. E. 2NB \$2.00 up. 2WB \$3.00-\$4.50. Gar. 50c. Pets P.

YANKTON, S. D. Pop. 7,000. (Conoco J-7) 65 Mi. S.W. of Sioux Falls.

81—Was capital of the territory of Dakota until 1833.

Motor Court: Flamming. 4th and Pearl. ACond. Another good court under same ownership as the one in Tyndall. This has 16 cottages, 20 rms., all WB. Some kitchenettes. E. 2WB \$2.50 up. FPark. Pets P.

TENNESSEE

Flower: Iris. Nickname: Volunteer.

Population: 2,883,000. Area: 40,181 sq. mi. Max. speed: Reasonable and proper. Reciprocity: 30 days. Gas Tax: State 7c. Federal 1c. Total 8c.

Note: Co-ordinates are those of the Standard Oil of Kentucky, referred to as KYSO.

CHATTANOOGA, TENN. *Pop. 120,000. (KYSO H-11) 122 Mi. S.W. of Knoxville.*

41 & 64—Lookout and Signal Mountains. Missionary Ridge. Historical battlefields.

Hotel: The Read House. Since 1872 there has been a Read House, though the present fine hotel is only 12 yrs. old. 419 rms., all WT, 384 WB. E. 2NB \$2.50. 2WB \$4.00 up. Gar. 50c. Pets P.

Lodge: Chanticleer. 6 Mi. out on Ochs' Hwy. on top of Lookout Mt. Charming and unique. A place long remembered. Furnished with antiques. 7 rms., all WB. Meals. E. 2WB \$2.50-\$3.00. FPark. Pets P.

Guest House: Hy Crest. At top of incline on Lookout Mt. 10 rms. available for guests. Fine location. Ideal surroundings. E. 2NB \$2.00. 2WB \$3.00. FPark. Pets P.

Guest House: Rolyat. 114 McBrien Rd. Set well back from the road in spacious grounds, offering travelers restful comfort. Very good. 24 guests. E. 2NB \$2.00. FPark. Pets P.

Motor Court: Southern Inn. 8 Mi. S. on Rt. 41. 9 cottages away from the road, all WB. E. 2WB \$2.00 up. FPark. Pets P.

Motor Court: Wigwam Cottages. 1½ Mi. E. on Rt. 11. 14 neat and attractive cottages, well-shaded. 6WB. E. 2NB \$2.00. 2WB \$2.50. FPark. Pets P.

CLEVELAND, TENN. *Pop. 10,000. (KYSO J-11) 33 Mi. N.E. of Chattanooga.*

11 & 64—A beautiful city with many fine homes.

Hotel: Cherokee. One of the nicer hotels of the smaller cities in South. Perfectly all right in every way. 70 rms., many WB. Meals. E. 2NB \$3.00. 2WB \$4.00 up. FPark. Pets P.

COLUMBIA, TENN. *Pop. 7,882. (KYSO F-10) 42 Mi. S.W. of Nashville.*

31—Associated with President James K. Polk.

Guest House: Rock Rest Inn. 1 Mi. N. of Court House. Unpretentious, comfortable, quiet. 20 guests. Meals. E. 2NB \$2.50. FPark. Pets P.

TENNESSEE

CROSSVILLE, TENN. *Pop. 1,150. Alt. 1,381'. (KYSO J-9) 74 Mi. W. of Knoxville.*

70--Cumberland State Park. Homestead project.

Motor Court: Cumberland. W. city limits. The Tenn. Health Dept. gives this a rating of 100% so it should satisfy you travelers. 8 cottages, all WB. E. 2WB \$2.50. FGar. Pets P.

GATLINBURG, TENN. *Pop. 550. Alt. 1,550'. (KYSO L-9) 39 Mi. S.E. of Knoxville.*

71--Mountain resort and gateway to the Smokies.

Hotel: New Gatlinburg Inn. Res. July and Aug. New and beautiful. Excellent comfort. 100 guests. All rms. WB. A. 2WB \$8.00. FPark. No pets.

Hotel: Mountain View. At entrance to Park. Restricted clientele. Res. advised. One of the popular resorts of this region. First-class in every way. 80 rms. main bldg., 9 cottages. All rms. WB. A. 2WB \$8.00 up. FPark. Pets P.



Mountain View Hotel

Inn: Buckhorn. 7 Mi. E. on Greenbrier Rd. A small inn on a hilltop. Wonderful view. Artistically furnished. 18 guests. A. For 2, \$8.00-\$12.00. FPark. Pets P.

Guest House: R. H. Rawlings. 100 yds. from Park entrance. Nice, neat, natty, having 3 rms., all WB. E. 2WB \$3.00. FGar. Pets P.

Cottages: Bearskin. 7 delightful stone cottages where much taste has been shown within and without. This is one, I know, you will like. Open fireplaces. E. 2WB \$2.50. FPark. Pets P.

Cottages: Huff's. Open April 1 to Nov. 1. 7 pleasing cottages, which fit their surroundings. All with fireplaces and WB. E. 2WB \$2.50. FPark. Pets P.

GATLINBURG, TENN. (continued)

Summer Cottages: O'Brien's. On Roaring Fork Rd. Open April 1 to Nov. 1. Restricted clientele. 10 white cottages among the trees. Woodsy. All WB. Some kitchenettes. July and Aug. E. 2WB \$3.00. Other months less. FPark. Pets P.

HARRIMAN, TENN. Pop. 4,500. (KYSO J-9) 100 Mi. N. of Chattanooga.

27—**Hotel: Harriman.** Small, comfortable, cheerful and an oasis to the traveler. 50 rms., many WB. Meals. E. 2NB \$2.50. 2WB \$3.50. FPark. Pets P.

JACKSON, TENN. Pop. 22,450. (KYSO C-9) 142 Mi. S.W. of Nashville.

45 & 70—Reelfoot Lake created by an earthquake is near here.

Hotel: New Southern. On City Square. Partly ACond. Much better than usual for a city of this size. Recommended. 225 rms., mostly WB. E. 2NB \$3.00. 2WB \$4.00-\$6.00. Gar. 50c. Pets P.

Motor Court: George-Anne Cottages. Through here good motor courts are none too common, so I am glad to direct you to this. 28 tree-shaded cottages, all WB. Meals. E. 2WB \$2.00-\$2.50. FGar. Pets P.

JOHNSON CITY, TENN. Pop. 25,000. Alt. 1,631'. (KYSO M-8) 105 Mi. N.E. of Knoxville.

11 & 23—Log cabin where Andrew Jackson lived. The "Boone Tree."

Hotel: John Sevier. ACond. One of the good Tenn. hotels. Modern and up-to-date. 225 rms., all WB. E. 2WB \$4.00. Gar. 50c. Pets P.

Guest House: Westover Manor. 2½ Mi. W. on Old Jonesboro Rd. A little hard to locate but worth the trouble. Spacious home. Extensive grounds. 10 rms., 2 baths. Meals. E. 2NB \$2.25. FPark. or Gar. Pets P.

KNOXVILLE, TENN. Pop. 106,000. (KYSO K-9) 115 Mi. N.W. of Asheville.

11 & 70—University of Tennessee. Many interesting houses and bldgs.

Hotel: Farragut. Gay and Prince Sts. Southern hospitality and a pleasant stay await you here. Efficient, unobtrusive service. 285 rms., all WB. Meals. E. 2WB \$5.00. Con. Gar. 50c. Pets P.

Lodge: Edgepark. At Townsend, 25 Mi. S. An old-time place, making up in hospitality for the lack of some city folderols. Genuine comfort. 12 rms., mostly WB. For 2, E. \$3.00. A. \$5.50. FPark. Pets P.

Guest Lodge: Cumberland Court. 1640 W. Cumberland Ave. Formerly one of the finest residences in the city. Surrounded by shady lawns and gardens. Rather nice. 18 rms., many WB. E. For 2, \$2.00-\$3.00. FGar. Pets P.

Motor Court: Alhambra. 1 Mi. W. 4249 Kingston Pike. Back from the road in a grove of trees. Quiet with much "settin' round" space. One of the best in the state. 65 guests. 23 rms., all WB. Steam heat. E. 2WB \$2.00-\$3.00. FPark. or Gar. Pets P.

LEBANON, TENN. Pop. 5,000. (KYSO G-8) 30 Mi. E. of Nashville.

70N—Noted for its tall cedars. Cumberland University.

Guest House: Hazelwood. E. High St. Large airy rms., electric fans, and good beds within. Shady lawns and gardens without. 20 guests. Some rms. WB. Meals. E. 2NB \$2.00. 2WB \$3.50. FPark. Pets P.

TENNESSEE

MEMPHIS, TENN. *Pop. 289,430. (KYSO A-10) 193 Mi. E. of Hot Springs Nat'l Park, Ark.*

61 & 70—Home of the Beale Street Blues.

Hotel: Peabody. Partly ACond. A hotel offering its guests every service. 625 rms., all WB. E. 2WB \$4.00 up. Auto entrance in rear. Gar. 75c. Pets P.

Apt. Hotel: Parkview. 1914 Poplar Ave. Away from city congestion you will find genuine comfort in these 162 apts., all WB., and kitchenettes. Recommended. Meals. E. 2WB \$5.00 up. Gar. 50c. Pets P.

Motor Court: Crescent Lake. 10 Mi. E. on US 64. Delightfully different are these 15 stone cottages, all WB., maple furniture, ceiling fans, steam heat. Nicely landscaped. E. 2WB \$2.50-\$3.00. FGar. Pets P.

Note: See West Memphis, Ark., which is just across the river, for other good Motor Courts.

MONTEAGLE, TENN. *Pop. 700. Alt. 1,931'. (KYSO G-10) 49 Mi. N.W. of Chattanooga.*

41—Summer resort.

Hotel: Monteagle. On top Cumberland Mt. "with a million dollar view." A grand place to spend the night and one to remember. 100 guests. Many rms., WB. Meals. E. 2NB \$3.00. 2WB \$4.00. FPark. Pets P.

MORRISTOWN, TENN. *Pop. 7,500. (KYSO L-8) 41 Mi. N.E. of Knoxville.*

11E & 25E—Clinch Mountain and Mineral Hill Springs.

Guest House: Cherry Villa. E. Main St. An attractive, quiet, white home with spacious porches. Set back from the road. 5 airy rms., 2 baths, Meals. E. 2NB \$2.00. FGar. or Park. Pets P.

NASHVILLE, TENN. *Pop. 165,300. (KYSO F-8) 475 Mi. S. of Chicago.*

31 & 70—State capital. Don't fail to visit Andrew Jackson's old home. Old "Maxwell House."

Hotel: Hermitage. 6th and Union. One of those hotels where you are a guest rather than a room number. 250 rms., all WB. E. 2WB \$4.00 up. Park. 25c. Gar. 50c. Pets P.

Guest House: Old Colonial. 3 Mi. E. on Rt. 70. Old and typical colonial mansion of Tenn. where comforts greet you at the door. 3 rms., 1 bath. E. 2NB \$2.00. FPark. No pets.

Guest House: Rock Front. 12 Mi. N. at Goodlettsville. This is a new and attractive modern home in a nice location having 5 rms. for guests. E. 2NB \$2.00. FGar. Pets P.

Motor Court: Lee's. 12 Mi. E. on Rt. 70N. Ample shade and grounds. 10 stone cottages well furnished and comfortable. All rms. WB. E. 2WB \$2.00-\$2.50. FGar. Pets P.

NORRIS TENN. *Pop. 1,600. (KYSO K-8) 30 Mi. N. of Knoxville.*

61—Norris Dam is well worth visiting.

Guest House: Guest House. 10 E. Circle. Amid the trees, a shingled house offering a night's rest. 10 guests. E. 2NB \$3.00. FPark. Pets P.

PIGEON FORGE, TENN. *Pop. 250. (KYSO L-9) 31 Mi. S.E. of Knoxville.*

71—**Motor Court: Lawson Lodge.** This may be the answer to your problems when night comes on. 6 cottages, all WB. Meals. E. 2WB \$2.50. FPark. Pets P.

RIPLEY, TENN. *Pop. 3,510. (KYSO B-9) 54 Mi. N.E. of Memphis.*

51—**Guest House: Linger Inn.** 469 Jackson Rd. Large, modern, brick home where you can relax. 3 rms. E. 2NB \$2.00. 2WB \$2.50. FPark. Pets P.

SELMER, TENN. *Pop. 925. (KYSO C-10) 91 Mi. E. of Memphis.*

45 & 64—**Motor Court: Iron Bell.** 2 Mi. E. 5 acres of ground. 12 cottages set back from the road. Meals. E. 2NB \$1.75. 2WB \$2.25. FPark. Pets P.

SPRINGFIELD, TENN. *Pop. 6,000. (KYSO F-8) 29 Mi. N. of Nashville.*

41E—Tobacco auctions in June and July.

Guest Houses: Head's. 1305 Batts Blvd. and **Kempf** 1311 Batts Blvd. Both of these are well recommended but are not personally known to me. Each accommodates 10 guests. E. 2NB \$2.00. FPark. No pets.

UNION CITY, TENN. *Pop. 6,000. (KYSO B-8) 117 Mi. N. of Memphis.*

51—The principal town in a lake district.

Hotel: Davy Crockett. ACond. If you travel much you will strike hotels lots worse than this, even if it is in a small town. Mighty satisfying. 100 rms., 70 WB. Meals. E. 2NB \$2.00. 2WB \$3.50. FPark. Pets P.

WAVERLY, TENN. *Pop. 1,152. (KYSO D-9) 66 Mi. W. of Nashville.*

70—Goober cleaning plant.

Guest House: Sunnybank. $\frac{1}{4}$ Mi. W. Satisfactory comfort awaits you here. 12 guests. Furnace heat. E. 2NB \$2.00. FGAr. or Park. Pets P.

TEXAS

Flower: Bluebonnet. Nickname: Lone Star.

Population: 6,117,000. Area: 262,398 sq. mi. Max. speed: 45.
Reciprocity: 120 days. Register in 25 days. Gas Tax: State 4c.
Federal 1c. Total 5c.

ABILENE, TEX. *Pop. 34,000. Alt. 1,838'. (Conoco G-5) 200 Mi. W. of Dallas.*

80 & 83—An old cow town. With the coming of oil in Texas each city rivaled with its neighbor in building fine hotels. Consequently, the accommodations in this state are above the ordinary.

Hotel: Hilton. ACond. Another of those first-class Hilton hotels. This has 275 rms., all WB. E. 2WB \$3.00-\$5.00. Gar. 50c. Pets P.

Motor Court: Grande Lodge. Apts. and hotel rms., all WB or CB. 100 guests. Kitchenettes. E. 2WB \$2.00-\$3.00. FPark.

ALICE, TEX. *Pop. 9,250. (Conoco H-9) 43 Mi. W. of Corpus Christi.*

96—Where you get fine oranges and grapefruit.

Motor Court: Savage. One of those neat, tidy, well-run courts that are fast becoming more popular. 18 units, all WB. 9 kitchenettes. Gas heat and electric fans. E. 2WB \$2.00-\$2.50. FGar. Pets P.

ALPINE, TEX. *Pop. 5,200. Alt. 4,481'. (Conoco C-7) 220 Mi. S.E. of El Paso.*

67 & 90—Largest city, in largest county, in largest state.

Hotel: Holland. Surprisingly good. Would be a credit to a city many times this size. 40 rms., many WB. E. 2NB \$2.50. 2WB \$3.00. FPark. Gar. 35c.

AMARILLO, TEX. *Pop. 55,250. Alt. 3,676'. (Conoco E-2) 358 Mi. N.W. of Dallas.*

60, 66 & 87—Helium comes from here.

Hotels: Amarillo (400 rms.). **Capitol** (200 rms.). Both are first-class, well-run hotels. It seems to be a matter of choice. Many ACond. rms. E. 2WB \$4.00 up. Gar. 50c.

AUSTIN, TEX. *Pop. 76,000. (Conoco H-7) 78 Mi. N.E. of San Antonio.*

79 & 81—State capital. University of Texas. Texas Museum.

Hotel: Stephen F. Austin. As a friend of mine says, "where the laws of Texas are still made and unmade." A very good hotel in every way. 250 rms., all WB. E. 2WB \$4.00. Gar. 50c.

Motor Court: Austin Motel. 1220 S. Congress Ave. 19 new and modern cottages, 4 with kitchenettes. All WB. E. 2WB \$2.00-\$2.50. FGar. Pets P.

AUSTIN, TEX. (continued)

Motor Court: Sam Houston Motel. 1001 S. Congress Ave. ACond. Located on high elevation. Modernistic design. Steam heated. Recommended. 20 cottages, all WB. E. 2WB \$2.50 up. FGar. Pets P.

Motor Court: San Jose. 1316 S. Congress Ave. ACool. Another good court that should please your fancy. Maple furniture. Venetian blinds. Wide court. 14 cottages, all WB. E. 2WB \$2.50-\$3.00. FGar. Pets P.

BEAUMONT, TEX. Pop. 65,193. (Conoco K-7) 86 Mi. E. of Houston.
59, 69 & 90—Center of large oil refining industry. Rich seaport city.

Hotels: Beaumont and Edson. Two large, fine, metropolitan type hotels, each having 300 rms., all WB, fans, circulating ice water. E. 2WB \$4.00-\$5.00. Gar. 50c.

Motor Court: Monte. 1 Mi. W. on US 90. Simple, clean, respectable, comfortable. 6 cottages, 18 guests. 3 kitchenettes. All rms. WB. E. 2WB \$2.00 up. FGar. Pets P.

BIG SPRING, TEX. Pop. 17,752. Alt. 2,450'. (Conoco E-5) 295 Mi. W. of Dallas.

80 & 87—Oil refining center of West Texas.

Hotel: Settles. I have seen plenty of much larger cities in the East with hotels that cannot touch this one. 150 rms., all WB. E. 2WB \$4.00. Gar. 50c.

BROWNSVILLE, TEX. Pop. 27,000. (Conoco L-3) 290 Mi. S.E. of San Antonio.

83 & 281—Across the Rio Grande is the Mexican town of Matamores.

Hotel: El Jardin. Part ACond. Maybe one reason I like Brownsville is this hotel which is of the hospitable, welcoming type. Built for tropical climate. Patios and balconies. 200 rms., all WB. E. 2WB \$4.00. Gar. 50c.

Motor Court: Charro Courts. 1 Mi. N. on US 83. ACool. Another of those first-class, modern, up-to-date courts that one finds in the West. Built last November. 18 cottages, 36 rms., all WB. 6 kitchenettes. Meals. E. 2WB \$2.00. Kitchenettes 50c. FPark. Pets P.

Motor Court: Rose Mary. 1039 Jefferson St. 50 nicely furnished white cottages, all WB. E. 2WB \$2.00. FGar. Pets P.

CORPUS CHRISTI, TEX. Pop. 70,000. (Conoco I-9) 205 Mi. S.W. of Houston.

77—Said to be the fastest growing city in the Southwest.

Hotel: Breakers. This is the only hotel on beach having its own bathing facilities 2 blocks long. 75 rms. all outside and WB. Meals. E. 2WB \$2.00 up. FPark. No pets.

Hotel: The Nueces. Though older than some, it still has my vote. Spacious and comfortable. 325 rms., 225 WB. Meals. E. 2WB \$4.00. Gar. 50c. Pets P.

Hotel: Plaza. Broadway and Leopard Sts. A fine, tall hotel up on the hill. Everything modern and up-to-date. Fine views. Steam heated. 225 rms., all WB. Meals. E. 2WB \$3.50-\$5.00. Gar. 50c. Pets P.

CORSICANA, TEX. Pop. 16,000. (Conoco I-5) 55 Mi. S. of Dallas.

75—**Hotel: Navarro.** This is a fire-proof hotel of 100 rms., many WB. Meals. E. 2NB \$2.50. 2WB \$3.50-\$5.00. FPark. Gar. 25c. Pets P.

TEXAS

DALHART, TEX. *Pop. 5,000. Alt. 3,982'. (Conoco D-1) 86 Mi. N.W. of Amarillo.*

54 & 87—Fine cattle country. Cowboy reunion every August.

Hotel: De Soto. 401 Denrock Ave. ACool. Where hospitality meets you at the door, and sends you on your way refreshed and comfortable. 75 rms., many WB. Meals. E. 2NB \$2.00. 2WB \$3.00-\$4.00. Gar. 35c. Pets P.

DALLAS, TEX. *Pop. 350,250. (Conoco I-4) 990 Mi. S.W. of Chicago.*

77 & 80—**Hotels: Adolphus & Baker.** Driving up to hotels such as these you know what to expect and you find it. All modern conveniences and luxuries. Many rms. ACond. E. 2WB \$4.00 up. Gar. 50c.

Apt.-Hotel: Stoneleigh. 2927 Maple Ave. ACond. Hotel rms. and apts. in a bldg. a little away from downtown traffic. 400 rms., all WB. Many combinations. Kitchenettes. E. 2WB \$4.50-\$7.50. FPark. Gar. 50c. Pets P.

Motor Court: Bon Air. 3811 Ross Ave. 38 stone constructed cottages in nicely landscaped, tree-shaded plot. Well furnished. All WB. E. 2WB \$3.00 up. FGar. Pets P.

Motor Court: Motor Inn. On Fort Worth-Dallas Pike. ACond. 50 units, all WB. Some kitchenettes. E. 2WB \$3.00. FGar. Pets P.

DEL RIO, TEX. *Pop. 15,250. (Conoco F-3) 156 Mi. W. of San Antonio.*

90—The Mexican town of Villa Acuna is across the river.

Hotel: Roswell. A satisfactory hotel in a welcome spot. 100 rms., all WB. E. 2WB \$3.00-\$5.00. FPark. Pets P.

EL PASO, TEX. *Pop. 107,000. Alt. 3,762'. (Conoco A-5) 660 Mi. W. of Dallas.*

54, 62 & 80—Juarez, Mexico, just across the beautiful (?) Rio Grande.

Hotel: Hilton. Again I can say that this hotel has always given me perfect satisfaction. The service is good, the rms. well furnished. Partly ACond. 300 rms., all WB. E. 2WB \$4.00 up. Gar. 50c. Pets P.

Motor Hotel: El Ranchotel. 3 Mi. W. on US 80. ACond. This represents the last word in accommodations of the better type for tourists. Opened in spring of 1940. Swimming pool. Badminton, riding. 70 guests. Rms. in main bldg. and in 8 cottages of 3 to 6 rms. each. All rms. WB with every imaginable convenience. Meals. A. SWB \$6.00 up. 2WB \$10.00 up. FGar. Pets P.

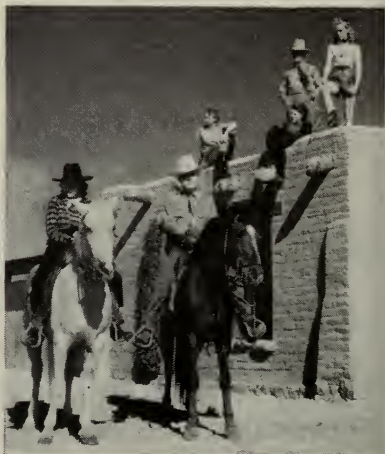

El Ranchotel

FORT DAVIS, TEX. *Pop. 750. Alt. 5,200'. (Conoco C-7) 24 Mi. N.W. of Alpine.*

118—Highest town in Texas.

Lodge: Indian Lodge. Owned by the State of Texas. Built by the CCC, even to the cedar furniture. Pueblo Indian design. A lovely place, well worth hunting up. 16 apts., all WB. Meals. E. 2WB \$3.50-\$4.00. FPark.

FORT STOCKTON, TEX. *Pop. 3,000. Alt. 3,000'. (Conoco D-6) 240 Mi. E. of El Paso.*

67 & 290—Comanche Spring, flowing 30,000,000 gallons per day. Free swimming pool.

Motor Court: Gateway Lodge. The exterior of many of these is not attractive but within they are clean and comfortable. 10 cottages, 17 rms., all WB. E. 2WB \$2.25. FGar. Pets P.

FORT WORTH, TEX. *Pop. 165,000. (Conoco I-4) 33 Mi. W. of Dallas.*

80 & 81—Home of Texas Christian University. Travel Bureau: Sinclair Refining Co., Fair Bldg.

Hotel: Texas. One of those up-to-the-minute, fine American hotels. 550 rms., all WB. Many ACond. E. 2WB \$4.00. Gar. 50c.

Motor Hotel: El Patio. 1815 E. Lancaster. ACond. Nicely turned out in every way. Excellent rms. and service. 20 rms., all WB. Meals. E. 2WB \$2.00-\$3.00. FGar. Pets P.

Motor Court: Mayo. 1917 E. Lancaster St. Part ACool. Another pleasant stopping place. 44 rms., 15 kitchenettes, all WB. E. 2WB \$2.00 up. FGar. Pets P.

Motor Court: Shady Tour Rest. 4036 E. Belkamp St. This is a little older but so well kept it is among the best. 21 rms., all WB. E. 2WB \$2.00-\$2.50. FGar. Pets P.

GAINESVILLE, TEX. *Pop. 10,530. (Conoco I-3) 70 Mi. N. of Fort Worth.*

77 & 82—California Street is part of the old California Trail.

Hotel: Turner. A satisfactory hotel of 100 rms., all WB. E. 2WB \$3.50.

GALVESTON, TEX. *Pop. 60,000. (Conoco K-8) 50 Mi. S.W. of Houston.*

75—One of the few Texas resorts.

Hotels: Buccaneer (396 rms.), **Galvez** (250 rms.), **Jean Lafitte** (200). 3 good hotels, take your choice. E. 2WB \$4.00 up.

GREENVILLE, TEX. *Pop. 14,500. (Conoco J-4) 53 Mi. N.E. of Dallas.*

67—**Hotel: Washington.** Fine hospitality from Mr. Collins. Electric fans, well furnished rms. 125 rms., 75 WB. E. 2NB \$2.50. 2WB \$4.00. Gar. 50c. Pets P.

HILLSBORO, TEX. *Pop. 8,129. (Conoco I-5) 58 Mi. S. of Fort Worth.*

77 & 81—**Motor Court: Welton.** Clean with fine beds. Gas heat. Circulating fans. 12 cottages, all WB. E. 2WB \$2.00. FGar. Pets P.

HOUSTON, TEX. *Pop. 385,700. (Conoco J-7) 87 Mi. W. of Beaumont.*

75 & 90—50 Mi. inland, but a seaport. Travel Bureaus: Texaco Co., 720 San Jacinto St., and Gulf Tourgide Bureau, Gulf Bldg.

Hotels: Ben Milam (250 rms.) & **Rice Hotel** (1,000 rms.). Both ACond. Two of the crack hotels of Texas. Everything exactly as you would expect. E. 2WB \$4.00 up. Gar. 50c. No pets.

TEXAS

HOUSTON, TEX. (continued)

Apt.-Hotel: Plaza. 5020 Montrose Blvd. Adjacent to Herman Park and away from noisy city. An excellent place to stay. 100 apts. all WB. and kitchenettes. Also hotel rms. Res. desired. E. 2WB \$4.00-\$5.00. FGar. No pets.

Motor Court.: Admiral. 4703 N. Main St. ACool. First-class. Attractive court. 18 cottages, 25 rms., all WB. E. 2WB \$2.50 up. FGar. Pets P.

Motor Lodge: Carlon Courts. 8000 S. Main St. at jct. of US 90 and cut-off. One of the best. 20 cottages of 2 units each. ACool. Gas heat. All WB. Some kitchenettes. Nearby restaurant. E. 2WB \$2.50-\$3.50. FGar. Pets P.

JUNCTION, TEX. Pop. 1,500. Alt. 2,180'. (Conoco G-7) 124 Mi. N.W. of San Antonio.

83 & 390—In the hill country of Texas.

Hotel: Las Lomas. Formerly known as the Fritz. Recently renovated and done over. 37 rms. E. for 2 \$2.00 up. FPark. Pets P.

LAREDO, TEX. Pop. 36,479. (Conoco J-1) 154 Mi. S. of San Antonio.

81, 83 & 96—Popular port of entry into Mexico. Travel Bureau: Asociacion Mexicana Automovilistica.

Hotel: Hamilton. ACond. Built in 1850 but naturally improvements added since then, making it 1940 in comfort. 300 rms., all WB. Meals. E. 2WB \$3.50-\$6.00. Gar. 50c. Pets P.

Hotel: Plaza. San Bernardo and Hidalgo Ave. ACond. Under the management of Mr. Morrison, this Spanish type hotel is most popular. All the features and comforts of the best. Fine hospitality. 200 rms., nicely furnished, all WB. Fine dining rm. E. 2WB \$3.50-\$5.00. Gar 50c. No pets.

Motor Court: Cortez. 3113 San Bernardo Ave. A beautiful group of cottages, Spanish in type, finely landscaped. Porches, patios. One of the best. 41 rms., all WB. Meals. E. 2WB \$2.00 up. FGar. Pets P.



Court Cortez

LAREDO, TEX. (*continued*)

Motor Court: Lands. Another excellent court of 10 units, all WB. Nicely landscaped. E. 2WB \$2.00 up. FGar. Pets P.

LONGVIEW, TEX. *Pop. 30,000. (Conoco K-5) 126 Mi. E. of Dallas.*

80—Gateway to largest oil field in the world.

Hotel: Hilton. ACond. All of the Hilton Hotels are excellent, this being no exception. 150 rms., all WB. E. 2WB \$3.50-\$5.00. Gar. 50c. Pets P.

Motor Court: Booth's. 368 W. Tyler. Part ACond. 83 cottages, 98 rms., all WB. Gas heated. E. 2WB \$2.00 up. FGar. Pets P.

LUBBOCK, TEX. *Pop. 20,525. Alt. 3,195'. (Conoco E-4) 125 Mi. N.W. of Sweetwater.*

84 & 87—Cotton center. Texas Technological College.

Hotel: Hilton. Another of the first-class Hilton chain which you will find up to the standard of the others. 200 rms., all WB. E. SWB \$2.00. 2WB \$3.50-\$4.00. FPark. Gar. 50c.

Motor Hotel: Motor Inn. 2910 Ave. H. One of those Texas motor lodges that are eye-openers to Eastern people. This has 40 rms., all WB., maid service, and the appointments of the better hotels. Meals. E. 2WB \$2.50. FPark. Pets P.

LULING, TEX. *Pop. 6,900. (Conoco H-8) 54 Mi. N.E. of San Antonio.*

90—Center of three major oil fields.

Motor Court: Ward Motel. W. side of city. ACond. New and modern. 10 cottages, all WB. Some kitchenettes. Extra good. E. 2WB \$3.00-\$3.50. FGar.

MARFA, TEX. *Pop. 4,020. (Conoco C-7) 75 Mi. S.E. of Van Horn.*

67 & 90—**Hotel: El Paisano.** One of the five "Gateway" Hotels. A good place to lock up the bus and turn in. 60 rms., all WB. Meals. E. 2WB \$3.00 up. FGar. Pets P.

MARSHALL, TEX. *Pop. 22,250. (Conoco K-5) 140 Mi. E. of Dallas.*

59 & 80—One of the largest nurseries in the Southwest here.

Motor Court: Marshall. 2202 E. Houston. 17 cottages, mostly WB. 7 de luxe apts. with kitchenettes. E. 2NB \$1.50. 2WB \$2.00 up. FGar. Pets P.

McALLEN, TEX. *Pop. 9,236. (Conoco K-2) 57 Mi. N.W. of Brownsville.*

83—In the lower Rio Grande valley.

Motor Court: Valencia. Just W. of city limits. Set back from highway in landscaped grounds. Good place, well-run. 6 units, all WB. Colonial furniture. E. 2WB \$2.50. FGar. Pets P.

MIDLAND, TEX. *Pop. 10,000. Alt. 2,760'. (Conoco E-5) 50 Mi. S.W. of Big Springs.*

80—**Hotel: Scharbauer.** ACond. First-class. Oil built it, of course. 200 rms., all WB. E. 2WB \$3.00-\$4.00. Gar. in bldg. 50c. Pets P.

TEXAS

MINERAL WELLS, TEX. *Pop. 7,141. Alt. 950'. (Conoco H-4) 47 Mi. W. of Fort Worth.*

80A—Vacation spot. Famed for Crazy Water Springs, which from its flavor I judge must have everything.

Hotel: Crazy Water. The Baker is newer, but personally, I like this one better. Certainly you have every comfort and convenience you could wish. 200 rms., 170 WB. E. 2NB \$2.00. 2WB \$3.50. Gar. 50c. No pets.

Motor Court: Grande. 1000 W. Hubbard St. 40 rms., in 28 cottages, all WB. E. 2WB \$2.00-\$2.50. FGar. Pets P.

NEW BRAUNFELS, TEX. *Pop. 6,500. (Conoco H-8) 31 Mi. N.E. of San Antonio.*

81—Picturesque town on banks of Guadalupe River.

Hotel: Faust. A small, clean hospitable hotel. The kind you remember with pleasure. 100 rms., all WB. E. 2WB \$2.00-\$3.50. FPark. Pets P.

PARIS, TEX. *Pop. 22,150. (Conoco J-3) 110 Mi. N.E. of Dallas.*

82 & 271—"The blackest soil and the whitest people on earth."

Hotel: Gibraltar. Texas hotel in a handy spot. 200 rms., 100 WB. E. 2NB \$2.00. 2WB \$3.00. FPark. Pets P.

PECOS, TEX. *Pop. 5,740. Alt. 2,586'. (Conoco C-6) 200 Mi. E. of El Paso.*

80—Turn north to Carlsbad Caverns.

Hotel: Brandon. A Cond. This small hotel is good. In a quiet part of town. 81 rms., all WB. E. 2WB \$3.00. FPark. Gar. 50c. Pets P.

Motor Court: Boulder. 6 blocks off US 80. A Cond. Built as the name implies from field stones. 19 rms., all WB., some kitchenettes. E. 2WB \$2.50. FGar. Pets P.

PLAINVIEW, TEX. *Pop. 8,950. (Conoco E-3) 46 Mi. N. of Lubbock.*

70 & 87—Palo Duro Canyon, outstanding scenic point, 11 Mi. E.

Hotel: Hilton. Still another of these first-class hotels which are welcomed by travelers. 110 rms., all WB. E. 2WB \$2.50-\$4.00. FPark. Gar. 35c. No pets.

PORT ARANSAS, TEX. *(Conoco I-9) On northern tip of Mustang Island.*

35—31 Mi. E. of Corpus Christi via Aransas Pass, Causeway, and ferry.

Hotel: Tarpon Inn. One grand place, unless you are a chromium and city hotel addict. Simple rms. Clean. Hospitality you will never forget. Old clothes and memories. THE place to go for tarpon and duck hunting. 45 rms., some WB if you insist on the latter. A. 2NB \$8.00. 2WB \$10.00. FPark. Pets P.

PORT ARTHUR, TEX. *Pop. 50,900. (Conoco L-7) 19 Mi. S.E. of Beaumont.*

59—A Texaco town, the Texas Co. having immense refineries here.

Hotel: Goodhue. First-class hotel in a first-class city. 200 rms., all WB. E. 2WB \$3.50 up. Gar. 50c. Pets P.

SAN ANGELO, TEX. *Pop. 25,300. Alt. 1,847'. (Conoco F-6) 80 Mi. S.E. of Big Springs.*

67 & 87—Pecan country. Large shipping point for cattle.

Hotel: Cactus. Affiliated with the National Hotels. Modern and up-to-date. 240 rms., all WB. E. 2WB \$4.00. Gar. 50c.

SAN ANGELO, TEX. (continued)

Motor Court: Wylie. 2000 N. Chadbourne St. Here we have still another of those first-class Texas "Motels." Well-built, well-run, well-equipped. 37 guests. All rms. WB. E. 2WB \$2.00-\$3.50. FGar. Pets P.

SAN ANTONIO, TEX. Pop. 265,000. (Conoco H-3) 80 Mi. S.W. of Austin.
81 & 90—The Alamo. Beautiful city, wonderful winter climate, fine parks.

Hotel: Blue Bonnet. St. Marys and Pecan St. A modest hotel where you will find comfort without undue luxury. 250 rms., all WB. Meals. E. 2WB \$3.00. Gar. 50c. Pets P.

Hotel: Plaza. 309 S. St. Marys St. ACond. Downtown on the banks of the San Antonio River. Children's playground. First-class and well-liked under management of Jack White. 500 rms., all WB. Meals. E. 2WB \$4.00 up. Gar. 50c.

Hotel: St. Anthony. Travis and Navarro Sts. Said to be the largest fully ACond. hotel in the world. When and if you find a nicer hotel than this, no city excepted, let me know. Not only first-class but super so. 450 rms., all WB. E. SWB \$3.00 up. 2WB \$4.50 up. Gar. 50c. No pets.

Apt.-Hotel: Aurora. In an attractive and quiet location, nicely furnished and with a lovely view overlooking the park. Res. E. 2WB \$5.00.

Motor Hotel: Brackenridge Lodge. 201 E. Josephine St. ACool. Here Dr. Cable presents you with about all you can desire in a lodging place. Beautifully landscaped, unusually well-designed, swimming pool, lounge-recreation rm. with large fireplace. Should satisfy anyone. 28 rms., all WB. Meals. E. 2WB \$2.50 up. FGar. or Park. Pets P.

Motor Court: Park Mo-Tel. 3619 Broadway. Another fine court, charmingly furnished and with all conveniences. 50 cottages, all WB. E. 2WB \$2.50-\$6.00. FGar. Pets P.

Guest Ranch: Gallagher's. 28 Mi. N.W. of town, on Bandera Hwy. 81. When you find a more comfortable, luxurious place than this, where everything is done for you, I shall be glad to hear of it. The loopholes cut in the stone wall from which Peter Gallagher and his men fought Indians still remain in these otherwise modernized, beautiful stone buildings. I wish I had space for more details. In the meantime my advice is to run out and meet Mrs. McNutt, its owner. All rms. WB. A. 2WB \$10.00 up. FPark.

SIERRA BLANCA, TEX. Pop. 723. Alt. 4,600'. (Conoco B-6) 87 Mi. S.E. of El Paso.

80—**Motor Court: El Patio.** ACond. The unusual fact is that here miles away from everything, is a very good court. Well-built and well-run. 16 units, all WB. E. 2WB \$2.50. FGar. Pets P.

STAMFORD, TEX. Pop. 4,250. (Conoco G-4) 39 Mi. N. of Abilene.

277—**Hotel: Cooper.** 408 E. McHarg St. Mrs. Cooper, whose hospitality is known for miles in every direction, runs this place. It is small and friendly. 30 guests. Rms. NB and WB. Meals family style. E. for 2 \$2.00 up. FPark. Pets P.

SWEETWATER, TEX. Pop. 14,750. Alt. 2,172'. (Conoco F-5) 41 Mi. W. of Abilene.

80—Largest breeding center of registered Herefords.

Hotel: Blue Bonnet. A good place to quit for the day. Comfortable and satisfactory. 120 rms., 90 WB. E. 2NB \$3.00. 2WB \$4.00. FPark. Pets P.

TEXAS

TEXARKANA, TEX. *Pop. 31,750. (Conoco K-4) 170 Mi. N.E. of Dallas.*
67 & 82—On Texas-Arkansas line.

Hotel: McCartney. Front and Main Sts. One of those modern American hotels to which we are so accustomed that we do not know our luck. 125 rms., all WB. Meals. E. 2WB \$3.50 up. Gar. 50c.

UVALDE, TEX. *Pop. 5,790. (Conoco G-8) 86 Mi. W. of San Antonio.*
90—Home of John Nance Garner. Great honey-producing center.

Hotel: Kincaid. 104 North St. If you have time for nothing else, drop off and look over the collection of hundreds of gavels presented to Vice-President Garner. This is a small, modest hotel of 75 rms., many WB. E. SNB \$1.50. 2WB \$3.00-\$3.50. FPark. Gar. 35c.

Mr. Easterling (Texaco Gas Station) may have his court ready by the time you read this.

VAN HORN, TEX. *Pop. 1,000. Alt. 4,037'. (Conoco B-6) 120 Mi. S.E. of El Paso.*
80—Where the Spanish Trail joins the "Broadway of America."

Hotel: El Capitan. One of the Gateway chain. Distinctive Spanish type hotel with patio and cacti garden. A welcome place in the desert. 60 rms., all WB. E. 2WB \$3.00 up. FPark. Gar. 50c. Pets P.

WACO, TEX. *Pop. 52,900. (Conoco I-6) 91 Mi. S. of Fort Worth.*
77 & 81—Baylor University. Famous collection of Browning's works.

Hotels: Raleigh & Roosevelt. Two very good hotels, exactly what you would expect in a large city. All rms. WB. E. 2WB \$3.00 up. Gar. 50c.

WESLACO, TEX. *Pop. 5,000. (Conoco L-2) 45 Mi. N.W. of Brownsville.*
83—Fine oranges and grapefruit.

Motor Court: Siesta. 1 Mi. W. of town. ACool. Built by people with imagination and taste, embodying not only beauty but every comfort. 6 two-rm. brick cottages, tile floors, all WB. E. 2WB \$3.00-\$4.00. FPark. Pets P.

WICHITA FALLS, TEX. *Pop. 56,120. (Conoco H-3) 118 Mi. N.W. of Fort Worth.*
70 & 281—Historical exhibits in basement of Wichita National Bank.

HOTEL: KEMP. 8th and Scott. Part ACond. Nine-story fire-proof hotel of 225 rms., all WB. Well-maintained. E. 2NB \$3.00. 2WB \$4.00. Gar. 50c. Pets P.

Motor Court: Motor Inn. 2 Mi. W. Consisting of 60 pleasant cottages nicely arranged. All WB., venetian blinds, etc. E. 2WB \$2.00 up. FGar. Pets P.

UTAH

Flower: Sago Lily. Nickname: Deseret.

Population: 516,000. Area: 82,184 sq. mi. Max. speed: 50.

Reciprocity: 60 days. Gas Tax: State 4c. Federal 1c. Total 5c.

BRYCE CANYON NAT'L PARK, UTAH. (Shell I-6) 280 Mi. S. of Salt Lake City.

12—Bryce, Zion and Grand Canyon are at different heights above sea level, and the three of them should be visited, for they show the complete history of erosion.

Accommodations: Bryce Canyon Lodge and Cottages. Summer months only. Here, as in other National Park areas, you will find accommodations ranging from free camping space to de luxe cottages with fireplaces, Indian rugs, swanky bathrms. and all the gadgets civilization has foisted upon us. Comfortable, nice cabins with running water as low as E. \$2.50. Lodge cottages around E. \$6.00. Others in between. FPark.

CEDAR CITY, UTAH. Pop. 3,750. Alt. 5,506'. (Shell H-6) 265 Mi. S. of Salt Lake City.

91—Gateway to Cedar Breaks, Bryce Canyon, Zion, and north rim of Grand Canyon.

Hotel: El Escalante. ACond. First-class. Owned and operated by Utah Park Co. (U.P.R.R.). 85 rms., 35 WB. E. 2NB \$2.50. 2WB \$4.00. Gar. 50c. Pets P.

FILLMORE, UTAH. Pop. 1,400. Alt. 5,700'. (Shell I-4) 62 Mi. S. of Nephi.

91—Old State House. Fillmore Fort.

Hotel: Stevens. Clean, comfortable, and hospitable. Don't judge this by its exterior. 80 rms., many WB. E. 2NB \$2.00. 2WB \$3.00. FPark. Pets P.

GLENDALE, UTAH. Pop. 490. (Shell H-7) 29 Mi. N. of Kanab.

89—**Hotel: Smith.** It may come handy some night to know of this. 12 rms. in main bldg., 2 cottages. Meals. E. 2NB \$2.00. 2WB \$3.50. FPark. Pets P.

KANAB, UTAH. Pop. 2,000. (Shell H-7) 45 Mi. S.E. of Zion.

89—An expectedly and surprisingly nice town. Cliff dwellings near.

Highway Inn: Parry Lodge. A lovely, old-fashioned house to which has been added two harmonizing wings. In the tree-shaded park there are trim, white cottages. Better make reservations from June to Oct. A place that would stand up in New England so it simply walks away with everything out here. My advice is to spend the night here and visit the nearby parks. 35 rms., E. 2WB \$3.00-\$4.00. Also A. FPark. Pets P.

UTAH

NEPHI, UTAH. *Pop.* 2,750. *Alt.* 5,126'. (Shell I-4) 89 Mi. S. of Salt Lake City.

91—Famous for yearly elk hunt.

Hotel: Forrest. Partly ACond. For 3 generations the Forrest family has carried on, the youngest son of the present owner now acting as bellboy. 40 rms., 20 WB. E. 2NB \$2.00. 2WB \$3.00. FPark. Pets P.

OGDEN, UTAH. *Pop.* 40,273. *Alt.* 4,300'. (Shell I-2) 35 Mi. N. of Salt Lake City.

91 & 30S—Many travelers by auto, cut off at Echo Junction and go to Salt Lake City. Those coming this way will find unusually beautiful scenery, fine fishing, and a first class hotel.

Hotel: Ben Lomond. Modern. 350 rms., all outside and WB. E. 2WB \$3.50. Family rms. for 4 people \$4.00-\$5.00. Gar. 50c. Pets P.

Motor Court. Lyn-Ada Motel. 2744 Washington Blvd. ACool. New. Modernistic design. Steam heated. Carpeted floors. Well furnished. Very good. 14 units of 3 rms. each, all WB. E. 2WB \$3.00. FGAr. Pets P.

PANGUITCH, UTAH. *Pop.* 1,550. *Alt.* 6,560'. (Shell I-6) 26 Mi. N.W. of Bryce.

89—Quiet little town, high up in the mts.

Motor Court: Tom's De Luxe Cottages. Center St. Built only last year. Kitchenettes. Steam heated. 9 cottages, all WB. E. 2WB \$3.00. FGAr. Pets P.

PRICE, UTAH. 4,500. *Alt.* 5,547'. (Shell J-4) 80 Mi. S.E. of Provo.

50—**Motor Court: Mission.** 383 E. Main St. Simple and clean. 9 blocks from railway. 12 cottages, all WB. E. 2WB \$2.00-\$3.00. FGAr. Pets P.

PROVO, UTAH. *Pop.* 16,500. *Alt.* 4,552'. (Shell I-3) 44 Mi. S. of Salt Lake City.

50 & 89—Mining. Resort. Scenic, Provo Canyon and Alpine Loop.

Motor Court: Calder's. 643 E. 3rd S. 12 cottages, all WB. 23 rms. Radios and kitchenettes in some. Steam heated. E. 2WB \$2.00-\$3.50. FGAr. Pets P.

Motor Court: Riverside. N. city limits. 11 acres along the Provo River. Large lawns, many trees. 67 rms., all WB. E. 2WB \$2.00-\$3.50. FGAr. Pets P.

RICHFIELD, UTAH. *Pop.* 3,500. *Alt.* 5,408'. (Shell I-5) 74 Mi. S. of Nephi.

89—Log Museum.

Motor Court: Standard. 155 S. Main St. New and very good. 11 cottages, 19 rms., all WB. Some kitchenettes. E. 2WB \$2.50-\$3.50. FPark. Pets P.

UTAH

SALT LAKE CITY, UTAH. *Pop. 150,000. Alt. 4,350'. (Shell I-2) 545 Mi. W. of Denver.*

40, 50 & 91—Many places of interest to visit. Shell Touring Service in Walker Bank Bldg.

Hotel: Utah. In many ways the best between Chicago and San Francisco on the Lincoln Highway. Big rms., big hospitality. Courteously and efficiently operated. E. 2WB \$5.00. Gar. entrance from lobby. Pets P.

Hotel: Temple Square. Partly ACond. A smaller hotel than the Utah but one which should please everyone. 200 rms., all WB. Radios. E. 2WB \$3.00. Gar. 50c. Pets P.

Motor Court: Capitol. 1749 S. State. Convenient location. 21 brick cottages, all steam heated, and WB. 14 kitchenettes. E. 2WB \$3.00 up. FGar. Pets P.

Motor Lodge: Colonial Village. 1530 S. Main St. One of the best. Colonial in type. Rms. furnished in Early American. 36 cottages, all WB. in nicely landscaped park. Some kitchenettes. Get in early or make reservations. E. 2WB \$3.00. FGar. Pets P.

Motor Lodge: Ken Ray. 1481 S. State. Another excellent place to spend the night. Courtesy and hospitality. 12 cottages, all WB. Some kitchenettes. E. 2WB \$3.00. FGar. Pets P.

VERNAL, UTAH. *Pop. 2,500. Alt. 5,330'. (Shell K-3) 180 Mi. E. of Salt Lake City.*

40—**Hotel & Cottages: Commercial.** ACond. 2 rms. in main bldg., 12 in cottages. Steam heat. Meals. E. 2NB \$2.00. 2WB \$3.00. FPark. Gar. 35c. Pets P.

WENDOVER, UTAH. *Pop. 200. Alt. 4,246'. (Shell G-2) 126 Mi. W. of Salt Lake City.*

40 & 50—World Record Speedway.

See Wendover, Nevada.

ZION NATIONAL PARK, UTAH. *(Shell H-7) 61 Mi. S. of Cedar City.*

15—Beautiful. One park where the scenery is up rather than down.

Lodge and Cottages: Zion. I think the cottages near the entrance are open all year. Those up further, near the lodge, summer months only. Accommodations and prices similar to Bryce ranging from \$2.50 for those without bath to \$6.00-\$8.00 for de luxe ones. FPark.

VERMONT

Flower: Red Clover. Name: Green Mountain.

Population: 380,000. Area: 9,124 sq. mi. Max. speed: 50.

Reciprocity: Yes. Gas Tax: State 4c. Federal 1c. Total 5c.

Note on traveling in Vermont. This state has an excellent inspection law covering hotels, restaurants, camps, etc. You might write the Publicity Service at Montpelier for their booklet which gives this in full.

ARLINGTON, VT. *Pop. 1,500. (Socony C-8) 24 Mi. N. of Bennington.*

7—Settled in 1763. Home of Dorothy Canfield Fisher. Many famous summer visitors.

Inn: Arlington. Open May 1 to Oct. 15. In center of town. An old, old bldg. low and rambling. 35 quiet, pleasant, simple rms. A few WB. A. 2NB \$7.00. FPark. Gar. 50c. Pets P.

Inn: Colonial. Open May to Nov. Restricted clientele. As Mr. Bottum, its hospitable manager, says, "for jazz and chromium we recommend other places." Spacious lawns, typical white colonial bldg. 14 rms., 7 WB. A. 2NB \$8.00. 2WB \$9.00-\$11.00. FPark.

BARRE, VT. *Pop. 13,200. (Socony E-5) 7 Mi. S.E. of Montpelier.*

302—Vast granite quarries.

Hotel: Barre. A good city hotel of 80 rms., 40 WB. and a satisfactory place to spend the night. E. 2NB \$3.00. 2WB \$4.00. Gar. 50c. Pets P.

BARTON, VT. *Pop. 1,370. (Socony E-3) 16 Mi. S. of Newport.*

5—**Guest House: Four Square Lodge.** 2 Mi. S. on Rt. 5 on Crystal Lake. Open June 30 to Oct. 30. Restricted clientele. Entirely made over in 1938. Now one of those comfortable, attractive, small resorts. 5 rms., none WB. Some WT. Meals. E. 2NB \$2.00. 2WT \$3.00. Also A. FPark. No pets.

BASIN HARBOR, VT.

One of the foremost summer resorts in the state. See Vergennes.

BELLOWS FALLS, VT. *Pop. 5,500. (Socony E-8) 28 Mi. N. of Brattleboro.*

5—Old home of Hetty Green. Rockingham Meeting House.

Hotel: Windham. Some of these hotels are not marvelous, but you will be comfortable and sleep well. 50 rms., 30 WB. Meals. E. 2NB \$3.00. 2WB \$4.00. Gar. 50c. Pets P.

BENNINGTON, VT. *Pop. 12,200. (Socony C-9) 13 Mi. N. of Williamstown.*

7—Battle Monument. Old church and burying ground. Many fine homes.

Inn: Wallomsac. Open May to Nov. An old, interesting, peaceful place founded in 1776. Distinctly not of the city type. 48 rms., 25 WB. A. 2NB \$9.00. FPark. Pets P.

BENNINGTON, VT. (*continued*)

Guest House: Martha D. Carver. 114 Harrison Ave. One of those lovely Colonial homes with spacious lawns, formal garden. Quiet and dignified. 6 rms. No meals. E. 2NB \$2.00. FPark. No pets.

Guest House: Denley's. 110 Harrison Ave. A modern home for 10 guests. Quiet. No meals. E. 2NB \$2.00. FPark. No pets.

Guest House: Overlea. 3 Mi. N. at sign on US 7 turn W. on dirt road for 1 Mi. This old farm house now remodeled with modern comforts may be a bit hard to find but it is well worth the trouble. In the country near Bennington College. 13 rms. E. 2NB \$4.00. A. 2NB \$9.00. FPark.

BRANDON, VT. *Pop. 3,000. (Socony C-6) 15 Mi. N. of Rutland.*

7—Birthplace of Stephen A. Douglas. Popular summer resort.

Inn: Brandon. I always think of this town as the place with the fine inn, for it is truly so. Wide porches, restful sleeping rms. 80 rms., 60 WB. A. 2NB \$9.00. Also E. FPark. Gar. 50c. Pets P.

Cottages: Ethan Allen Camps. 1 Mi. S. Open May to Nov. Restricted clientele. One of the few motor courts in Vt. that I can recommend. Clean. Good service. Satisfactory. 50 guests. All rms. WB. Meals. E. 2WB \$3.00. Also A. FPark. Pets P.

BRATTLEBORO, VT. *Pop. 10,000. (Socony D-9) 19 Mi. S.W. of Keene.*

5—First permanent settlement in Vt. Kipling's old home nearby.

Hotel: The Brooks. An old hotel which has undergone many changes, but retains its hospitality. 100 rms. E. 2NB \$3.00. 2WB \$4.00. Gar. 50c. Pets P.

Inn: Stone Fence. 2 Mi. N. on Putney Rd. Restricted clientele. A beautiful old home with large lawns, now open as an inn. Atmosphere of a fine country place. 6 rms. E. 2NB \$4.00. 2WB \$7.00. Also A. FPark.

Guest House: House of Flowers. 225 Main St. Restricted clientele. 18 rms. in a large old Victorian mansion. Sun rm. No meals. E. 2NB \$2.00. 2WB \$3.00. FPark.

Guest House: Perkin's Lodge. 71 Western Ave. 1 Mi. W. 2 cottages, modern, and typical of Vt. neatness. Lawn, trees, and open air. 15 rms., some WB. Bkfst. E. 2NB \$2.00-\$2.50. 2WB \$3.00. FPark. Pets P.

BREAD LOAF, VT.

See Middlebury.

BRIDGEWATER, VT. *Pop. 800. (Socony D-6) 26 Mi. E. of Rutland.*

4—Fine blankets and woolens at Vermont Native Industries.

Guest House: Homestead. Actually in Woodstock. Operated by a group of college girls. Modern large home with wide porches. E. 2NB \$2.25. FPark. Pets P.

BURLINGTON, VT. *Pop. 25,000. (Socony C-4) 100 Mi. S. of Montreal.*

2 & 7—Univ. of Vermont. Largest city in the state. Overlooking Lake Champlain.

Hotel: Vermont. City type. Satisfactory with usual conveniences. 200 rms., many WB. E. 2WB \$4.00. Gar. 50c. Pets P.

VERMONT

BURLINGTON, VT. (continued)

Inn: Allenwood. Few Mi. S. of city off US 7. Open June 15 to Oct. 15. Restricted clientele. Formerly the residence of a wealthy New Yorker. Now as fine an inn as you could wish. On shore of Lake Champlain. 25 rms., all WB. A. 2WB \$14.00 up. FPark. Pets P.

Inn: East O'Lake. 2½ Mi. S. of US 7. Open Apr. 1 to Dec. 1. Restricted clientele. Truly these places are not only beautiful but delightfully different from the usual run. This is also on the lake. Has rms. for 35 guests. Meals. E. 2NB \$2.50. 2WB \$3.00-\$4.00. Also A. FPark. Gar. 50c. Pets P.

Lodge: Oakledge Manor. 2 Mi. S. off US 7. Open May 15 to Oct. 15. Restricted clientele. One that offers all you wish in comfort and relaxation. 50 rms. in main bldg. and cottages among the trees. E. 2NB \$4.00. Also A. FPark. Gar. 25c. Pets P.

Guest House: Ye Georgian. 352 Pearl St. 8 guests will find satisfactory accommodations here. No meals. E. 2NB \$2.50. FPark. Pets P.

Guest House: Hedgemeer. 565 Main St. Open June 12 to Sept. 20. This white house up near the University is so pleasant and so well run by Mr. and Mrs. Doane that I especially wish to recommend it. 8 rms. No meals. E. 2NB \$2.00 up. FPark. Pets P.

CHESTER, VT. Pop. 1,666. (Socony D-7) 14 Mi. N.W. of Bellows Falls.
11 & 103—**Inn: Fullerton.** Much better than usual for a town of this size. Small and pleasant. 28 rms., 16 WB. A. 2NB \$7.00. FPark. Pets P.

DORSET, VT. Pop. 1,150. (Socony C-7) 8 Mi. N. of Manchester.
30—Popular with artists and writers.

Inn: Barrows House. Open April to Nov. 15. Restricted clientele. Just a comfortable, satisfactory, small country inn. Lovely surroundings. 31 rms., 12 WB. A. 2NB \$10.00. 2WB \$12.00. FPark. Pets P.

Inn: Dorset. Open May 29 to Oct. 1. Restricted clientele. One of the "Treadway Inns." Small, inviting, quiet, and comfortable. 30 rms., 21 WB. E. 2NB \$5.00. 2WB \$7.00. A. 2WB \$13.00. FPark. Gar. 75c. Pets P.

EAST MONTPELIER, VT. Pop. 965. (Socony D-4) 7 Mi. E. of Montpelier.

2—**Guest House: Twin Pine Farm.** Typical Vermont home. The kind that many make for when night comes on. 6 rms. A. 2NB \$5.00. FPark. Pets P.

ELY, VT. (Socony E-6) 18 Mi. S. of Haverhill.
5—Turning off place for Lake Fairlee.

Cottages: Idlepine Lodge. Open June 20 to Sept. 1. Restricted clientele. 30 guests will find this place excellent. All sleeping rms. in cottages are WT and some WB. A. For 2, \$10.00 up. FPark. Pets P.

FAIRLEE, VT. Pop. 456. (Socony F-5) 14 Mi. S. of Haverhill.
5—**Inn: Bonnie Oaks and Gardenside.** 2 Mi. W. on US 5. Open May to Dec. and Feb. Restricted clientele. Operating since 1917, it is a well-known resort for summer and winter sports. Special attention to children. Space will not permit a proper description. Better drive over and you will probably stay a week. On Lake Morey. 200 guests. A. For 2, \$8.00 up. FPark. Pets P.

HYDE PARK, VT. *Pop. 313. (Socony D-3) 22 Mi. N. of Waterbury.*

15 & 100—**Inn: Hyde Park.** Open June 1 to Oct. 15. Restricted clientele. Just a spacious, comfortable, old New England inn with no fancy trimmings. 25 rms., 12 WB. E. 2WB \$5.00. A. 2NB \$8.00. FPark. Pets P.

LYNDONVILLE, VT. *Pop. 3,500. (Socony F-4) 11 Mi. N. of St. Johnsbury.*

5—Near Mt. Burke. Lyndon Institute.

Inn: Darling. Open May 15 to Oct. 30. Restricted clientele. A modern, New England hotel that is well named "darling." 55 rms. 30 WB. A. For 2, \$10.00. FPark. Gar. 50c. Pets P.

MANCHESTER, VT. *Pop. 2,100. (Socony C-8) 23 Mi. N. of Bennington.*

7—One of the best-known and most beautiful summer resorts in Vt.

Hotel: Equinox House. Open June 15 to Oct. 15. Restricted clientele. This happens to be one of my favorites, not only in this state but in this country. Dignified, hospitable, fine. Operated since 1853. 200 rms., all WB. A. 2NB \$12.00 up. 2WB \$16.00 up. Gar. \$1.00. Pets P.

Inn: MacNaughtons. Open May 1 to Nov. 1. Restricted clientele. Starting as a simple farmhouse, this has grown into a popular inn. 27 rms., 16 WB. A. For 2, \$12.00 up. FPark. Pets P.

Inn: Orvis. Open May 15 to Nov. 1. Restricted clientele. As pleasant a place as you will find. 30 rms., 15 WB. A. For 2, \$10.00 up. FPark.

Inn: Worthy. Open June 15 to Oct. 15. Many spend the entire summer here. 100 rms., 50 WB. A. For 2, \$11.00 up. Gar. 50c. Pets P.

Guest House: Limberlock Lodge. 2 Mi. S. on US 7. Open May 30 to Nov. 1. Restricted clientele. This has gradually grown from an old studio until it now has 10 rms., all WB. Refined environment. A. 2WB \$10.00. FPark. No pets.

MIDDLEBURY, VT. *Pop. 2,000. (Socony C-5) 17 Mi. N. of Brandon.*

7—Beautiful college town. Middlebury College. Memorial Chapel.

Inn: Bread Loaf. 12 Mi. S.E. on Rt. 125. Open June 26 to Aug. 1. A little hard to describe this place as it is the home of the Bread Loaf School of English. 1 cottage of 12 large rms. is reserved for transients but other rms. may be available. Consequently it is well to make reservations. (Phone 15 W 1). The atmosphere is academic. E. For 2, \$4.50-\$7.00. Also A. FPark. Small dogs permitted.

Inn: Middlebury. Mr. L. G. Treadway, managing director. This means that everything is well done. 80 rms., 70 WB. E. 2NB \$4.00. 2WB \$5.00. Also A. Gar. 50c. Pets P.

MONTPELIER, VT. *Pop. 8,130. (Socony D-4) 200 Mi. N.W. of Boston.*

2—State capital. Home of Vermont Life Ins. Co.

Inn: Montpelier Tavern. 100 State St. Small, pleasant, comfortable. 35 rms., 10 WB. Meals. E. 2NB \$5.00. 2WB \$6.00. Gar. 50c. Pets P.

Guest House: Jewett. 157 State St. A Colonial house built in 1837 on a bend of the Winooski River. 30 guests. No meals. E. 2NB \$2.00. 2WB \$2.50. FPark.

VERMONT

NEWBURY, VT. *Pop. 1,745. (Socony F-5) 6 Mi. S. of Wells River.*

- 5—**Guest House: Johnson's on the Oxbow.** Open May to Nov. A splendid old house built back in 1800 with rms. still furnished with quaint old furniture. Immaculate. One of the best at which I've stopped. 6 rms., 2WB. Meals. E. 2NB \$2.00. 2WB \$4.00. FPark.

NEWFANE, VT. *Pop. 160. (Socony D-8) 15 Mi. N.W. of Brattleboro.*

- 30—**Cottages: West River Camp.** Restricted clientele. Res. advised. In a pine grove overlooking the river and valley. Summer and winter sports. A place enjoyed by young and old who relish simplicity. 11 cottages, none WB. Meals. E. 2NB \$2.00 up. FPark. (Phone Newfane 5.)

NEWPORT, VT. *Pop. 5,100. (Socony F-3) 48 Mi. N. of St. Johnsbury.*

- 5—Popular resort on the shore of Lake Memphremagog.

Guest House: Huntington. 2 Mi. N.E. on Rt. 105. Open May 1 to Nov. 15. Restricted clientele. Beautifully located. Comfortably well-furnished rms. Unobtrusive hospitality. 16 guests. Meals. E. For 2, \$2.00-\$3.00. FPark. No pets.

NORTH FERRISBURG, VT. *(Socony C-4) 15 Mi. S. of Burlington.*

- 7—**Guest House: Tarry-Ho.** Open July 1 to Oct. 1. Another white-painted, green-shuttered New England home. 6 rms. A. 2NB \$12.50. FPark.

PEACHAM, VT. *Pop. 620. Alt. 1,908'. (Socony F-4) 7 Mi. S. of Danville.*

- 2—One of the charming quiet Vermont towns.

Guest House: Choate Inn. Operated by Elsie Choate and having 9 rms. for guests. Meals. A. 2NB \$6.00. FPark.

PERU, VT. *Pop. 156. Alt. 1,660'. (Socony D-7) 29 Mi. N.W. of Bellows Falls.*

- 11—Settled in 1773.

Lodge: Johnny-See-Saw's. 7½ Mi. E. of Manchester. Restricted clientele. Unique. Built originally for ski fans. Rms. very small. Double deck bunks. None WB. A. and E. For 2, \$3.00 up. FPark. Pets P.

PITTSFIELD, VT. *Pop. 256. (Socony D-6) 19 Mi. N.E. of Rutland.*

- 100—**Guest House: The Brigham's.** Open Apr. to Dec. Restricted clientele. 10 guests in a pleasant home. Meals. E. 2NB \$3.00. FPark.

PITTSFORD, VT. *Pop. 2,333. (Socony C-6) 7 Mi. N.W. of Rutland.*

Guest House: Rolling Acres. Open May 1 to Dec. 1. Restricted clientele. Rather nice in all ways, for the owners Mr. and Mrs. Ward have shown good taste and judgment. 21 guests. Meals. E. For 2, \$2.00-\$4.00. FPark. Pets P.

PLAINFIELD, VT. *Pop. 500. (Socony E-4) 8 Mi. E. of Montpelier.*

- 2—**Guest House: Purple Martin.** Open May to Nov. Restricted clientele. A fine type Dutch-roofed home. Set well back from the road in the midst of rolling farmlands. 12 guests. Meals. E. 2NB \$2.00-\$3.00. FPark. Pets P.

PUTNEY, VT. *Pop. 850. (Socony E-8) 15 Mi. S. of Bellows Falls.*

5—A quiet village with an antique flavor.

Cottages: Overlook. Open May to Nov. 20 simple cabins, clean and well-kept. All WT, 10 WB. Meals. E. 2NB \$2.00. 2WB \$2.50-\$3.00. FPark. Pets P.

RUTLAND, VT. *Pop. 17,500. (Socony D-6) 68 Mi. S.E. of Burlington.*

4 & 7—**Hotel: The Berwick.** Downtown in the business section. 97 rms., 73 WB. E. 2NB \$3.00. 2WB \$4.00. Gar. 50c. Pets P.

Cottages: The Candlestick. 166 N. Main. Open May 1 to Nov. 1. I am glad to recommend this to my readers, for I am confident that you will find it one of the pleasantest places in Vt. 5 cottages, 13 rms., 8 WB. Artistically furnished. E. 2NB \$2.00. 2WB \$3.00 up. FPark. Pets P.

ST. ALBANS, VT. *Pop. 4,020. (Socony C-3) 70 Mi. S. of Montreal.*

7—Scene of the farthest northern incident of the Civil War.

Guest House: Charlotte-Ellen-Villa. 229 N. Main St. Large, modern, and I think, the best place to stop in this city. 12 guests. Bkfst. E. 2NB \$2.50. FPark. Pets P.

ST. JOHNSBURY, VT. *Pop. 10,000. (Socony F-4) 37 Mi. N.E. of Montpelier.*

2 & 5—Homes of the Fairbanks Scales and Cary Maple Sugar Co.

Inn: Maple Grove. Originally the mansion of Horace Fairbanks, it is now a popular, well-liked inn in its 20th season. Pleasant as an "old shoe." 20 rms., many WB. Meals. E. 2NB \$4.00. Gar. 50c. Pets P.

SHERBURNE PASS, VT. *Alt. 2,200'. (Socony C-4) 11 Mi. N.E. of Rutland.*

4—Here the famous Long Trail crosses the highway at the crest of the Green Mountain range. The lodge was built as a clubhouse for the Green Mountain Club which built the trail system. Unique in its development of natural, rustic beauty. Mr. Morris Broun, a famous naturalist, has so marked every tree, plant and shrub that the ordinary man can understand and enjoy them. Take 30 minutes at least, whether you can spare it or not, to cover the Bog Garden and nearby trails.

Lodge: Long Trail. Open May 15 to Oct. 15. Managed by Mr. L. G. Treadway. Even if not staying, go in and look it over. Small, only 30 rms. 10 WB. Well to make reservations for it is delightful. E. 2NB \$4.00. A. 2NB \$9.50. 2WB \$11.00.

SMUGGLERS' NOTCH, VT. *(Socony D-4) 16 Mi. N.W. of Waterbury.*

See Stowe.

SPRINGFIELD, VT. *(Socony D-7) 7 Mi. N.E. of Chester.*

11—**Inn: Hartness House.** The old Governor Hartness mansion has been converted into a modern guest house and is open to the public through introductory cards which are issued by all Treadway Inns. Frank and Antoinette Shaw are in charge. Underground passages and other unique features. Meals. E. 2NB \$5.00 up. 2WB \$10.00 up. FPark.

VERMONT

STOWE, VT. *Pop. 531. (Socony D-4) 10 Mi. N. of Waterbury.*

100—**Mt. Mansfield.** Smugglers' Notch 6 Mi. N.W.

Hotel: Mt. Mansfield. Private toll road. 10 Mi. W. Open June 10 to Oct. 1. Restricted clientele. If you can possibly make it, spend a night up here and for once in your life get up to see the sunrise. You will never regret it. This small inn for 60 guests is simple, homey, and pleasure giving. No luxury nonsense. You may spend a week. No rms. WB. A. For 2, \$7.00-\$11.00. FPark. Pets P.

Inn: Barnes Camp. 8 Mi. N.W. on Rt. 108. Open June 1 to Oct. 15, and Dec. 1 to Apr. 15. Restricted clientele. Simple accommodations. Rustic. Not high hat but where you know everyone. 8 rms., 3 baths. Meals. E. 2NB \$3.00. FPark. Pets P.

Inn: The Lodge. 4 Mi. N.W. on 108. Closed in Nov. and Mar. only. Restricted clientele. A grand place, winter or summer. Rambling, unspoiled comfort, in lodge and several cottages. Here, your host is not merely a name. 30 rms., several WB. A. 2NB \$10.00. 2WB \$13.00. FPark. Pets P.

Lodge: Hob Knob. At Smugglers' Notch, Rt. 108. Restricted clientele. Rugged simplicity. Maple and pine furnishings. Comfort and cleanliness. 18 guests. 9 rms. A. In summer 2NB \$6.00. In winter 2WB \$8.00. FPark. Pets P.

SUDBURY, VT. *Pop. 361. (Socony C-6) 8 Mi. W. of Brandon.*

30—**Hotel: Hyde Manor.** Open June 26 to Oct. 15. Restricted clientele. In the Hyde family for "nigh onto" 140 years, 5 generations, and still going strong. As good as anyone could wish. Golf, fishing, and all summer sports. 85 rms., 59 WB. A. 2NB \$10.00. 2WB \$14.00. FPark. Gar. 50c. Pets P.

SUNDERLAND, VT. *(Socony C-8) 19 Mi. N. of Bennington.*

7—**Guest House: Hopkins Arms.** Open Apr. to Nov. Restricted clientele. Part of this built in 1775 is old; the rest in comparison is modern, being constructed in 1840. Artistically furnished. 5 rms. Meals. E. 2NB \$2.50. FPark.

VERGENNES, VT. *Pop. 1,705. (Socony C-5) 23 Mi. S. of Burlington.*

7—**Inn and Lodge: Basin Harbor Hotels.** June 15 to Sept. 25. A group of buildings, some of them dating back to 1817, passing down through several generations. Each year has seen something added until today it is a top-notch resort to which many old guests return year after year. There are 40 cottages, main lodge, and Harbor Homestead. Accommodations of all types. Many have fireplaces and porches. Varying in size from 1 to 5 rms. Total capacity, 225. A. 2NB \$12.00. 2WB \$16.00. Reservations must be made.

Guest House: Shore Meadows. 8 Mi. S.W. at West Addison. Summer only. Restricted clientele. Rms. with fireplaces, electricity and baths. 12 guests. A. For 2, around \$9.00. FPark.

WALLINGFORD, VT. *Pop. 1,600. (Socony C-7) 10 Mi. S. of Rutland.*

7—A quiet, fine old town with shady streets.

Inn: True Temper. Open May 1 to Nov. 1. One of the Treadway Inns. Furnished in colonial manner. This place has "something." Each time I stop here, I like it better than before. 30 rms., 20 WB. A. 2NB \$10.00. 2WB \$12.00. Also E. FPark. Pets P.

WATERBURY, VT. *Pop. 1,775. (Socony D-4) 14 Mi. N.W. of Montpelier.*

2—Turning north here, you reach Stowe, Mt. Mansfield, and a fine road to St. Albans.

Inn: Waterbury. Comfortably charming is this small, well-kept inn. 50 rms., 20 WB. E. 2NB \$4.50. A. 2WB \$9.00. FPark. Pets P.

Guest House: Ruth Mary Inn. Open May 15 to Oct. 15. Congenial atmosphere in modernized old farmhouse. 24 guests. Meals. E. 2NB \$2.50. 2WB \$3.00. FPark. Pets P.

WELLS RIVER, VT. *Pop. 554. (Socony F-5) 37 Mi. E. of Barre.*

5—Gateway between White Mountains and Green Mountains.

Guest House: Our Corner Cupboard. Restricted clientele. Cozy and small, for only 5 guests. So nice, I am listing it and hope that you will be able to stay here. A. 2NB \$5.00. FPark. Small dogs P.

WESTMINSTER, VT. *Pop. 1,324. (Socony E-8) 16 Mi. N. of Brattleboro.*

5—State's first newspaper issued here. Historically interesting.

Guest House: Red Farmhouse. Restricted clientele. A little overnight inn furnished with American antiques. A beautiful spot on a 75-acre farm. 8 rms., Meals. E. 2NB \$3.00. FPark.

WHITE RIVER JUNCTION, VT. *(Socony E-6) 15 Mi. N. of Windsor.*

5—**Hotel: Coolidge.** Typical old Vt. hotel of 200 rms., 100 WB. Meals. E. 2NB \$3.00. 2WB \$4.00. Gar 50c. Pets P.

Guest House: Mrs. Charles May. 25 Taft Ave. $\frac{3}{4}$ Mi. E. on Conn. River. Old-fashioned hospitality and comfort. Nothing luxurious. 8 rms. None WB. E. 2NB \$2.00. FPark. Pets P.

WILLISTON, VT. *Pop. 1,000. (Socony C-4) 7 Mi. S.E. of Burlington.*

2—**Guest House: Twist O'Hill Lodge.** Open May 20 to Oct. 15. Restricted clientele. 5 cottages and 15 rms. in main bldg. Beautiful location. Delightful atmosphere and furnishings. 50 guests. A. For 2, \$4.00 up. FPark. Pets P.

WINDSOR, VT. *Pop. 3,500. (Socony E-7) 50 Mi. N. of Brattleboro.*

5—"The Birthplace of Vermont" with its old Constitution House.

Hotel: Windsor. An up-to-date hotel in comfort, but old-timey in hospitality. 50 rms., 26 WB. Meals. E. 2NB \$3.00. 2WB \$4.50. FPark. Pets P.

WOODSTOCK, VT. *Pop. 1,300. (Socony E-6) 37 Mi. E. of Rutland.*

4—Many beautiful estates and much of historic interest.

Inn: White Cupboard. On the Green. Restricted clientele. Built in 1794. Remodeled enough to make it comfortable, but without losing the charm of the past. Proves once again, that a place need not be large to be outrageously attractive. 20 rms., mostly WB. In summer E. 2NB \$2.50 up. 2WB \$5.00. A. For 2, \$8.50 up. In winter A. only. FPark. Your dog, if small, is welcome.

Inn: Woodstock. On the Green. Open June 9 to Oct. 18. Restricted clientele. Large enough to be a hotel, but with the atmosphere of a comfortable inn. Fine rms., wide porches, and everything desirable. 90 rms., 50 WB. A. 2NB \$13.00. 2WB \$16.00. FPark. Gar. 75c. Pets P.

VIRGINIA

Flower: American Dogwood. Nickname: Old Dominion.

Population: 2,671,000. Area: 40,262 sq. mi. Max. speed: 55.

Reciprocity: Yes. Gas Tax: State 5c. Federal 1c. Total 6c.

ABINGDON, VA. *Pop. 3,000. Alt. 2,057'. (Esso D-11) 15 Mi. N.E. of Bristol.*

11 & 19—Martha Washington and Stonewall Jackson Colleges, both for girls.

Inn: Martha Washington. One of the best stops on Rt. 11. Set back from highway, it has the appearance of a fine old homestead. 200 rms., many WB. E. 2NB \$3.00. 2WB \$4.00. FPark.

ACCOMAC, VA. *Pop. 700. (Esso O-8) 34 Mi. N. of Cape Charles.*

13—**Motor Court: Whispering Pines.** 1 Mi. S. 14 simple cottages. Meals. E. 2NB \$2.00. 2WB \$3.00. Gar. 25c. Pets P.

AFTON, VA. *Pop. 100. (Esso J-7) 18 Mi. S.E. of Staunton.*

250—Up in the Blue Ridge Mts. Near entrance to Skyline Drive.

Inn: Blue Ridge Terrace. Delightful place to spend the night. 16 rms.: none WB. E. 2NB \$2.50. A. 2NB \$6.00. FPark.

ALEXANDRIA, VA. *Pop. 35,000. (Esso M-5) 6 Mi. S. of Washington, D. C.*

1—Virginia is saturated with history and interest but space will not permit detailed mention. Write to Dept. of Publicity at Richmond for maps and guides.

Hotel-Cottages: Penn Daw. 2 Mi. S. of city. Res. usually necessary. 50 guest rms., all WB. in cottages. Lounge and dining rm. in main bldg. E. 2WB \$4.00. FGar. Pets P.

Motor Court: Ainsworth Downs. A UMC court 7 Mi. S. on US 1. New brick cottages for 27 guests. All WB. Well equipped. E. 2WB \$2.50. FGar. Pets P.

ARLINGTON, VA. *(Esso M-5) Across Potomac from Washington.*

50—**Guest House: The Little Tea House.** 1301 S. Arlington Ridge Rd. The place is charming. 2 acres with several small bldgs. 8 rms., many WB. Meals. E. 2NB \$2.50. 2WB \$3.00. FPark. Pets P. No arrivals after 8 P.M.

AYLETT, VA. *(Esso M-8) 30 Mi. N.E. of Richmond.*

360—**Guest House: Millwood.** 3 Mi. W. On a plantation of 1,000 acres. Unusual and hard to describe, inasmuch as the clientele is restricted, and one must give advance notice before arriving by writing Mr. Robt R. Sizer, Jr. However, it is so outstanding, and all-around fine and comfortable that I am listing it. The main house open for guests is simply a fine country place. A. \$7.00 each.

BRISTOL, VA. *Pop. 30,000. Alt. 1,800'. (Esso C-11) 24 Mi. N.E. of Johnson City, Tenn.*

11 & 58—On the borderline between Tennessee and Virginia.

Hotel: General Shelby. A modern, good hotel of 150 rms., all WB. Circulating ice water. Radios. E. 2WB \$4.00. Gar. 50c.

CHARLOTTESVILLE, VA. *Pop. 16,000. (Esso J-7) 117 Mi. S.W. of Washington, D. C.*

29 & 250—Monticello. University of Va. "Ash Lawn."

Hotel: Monticello. Though modern, the management has kept the atmosphere of this beautiful country. 165 rms., mostly WB., all WT. E. 2NB \$4.00. 2WB \$5.00. Gar. 50c up. Pets P.

Club: Farmington Country Club. 3 Mi. W. Restricted clientele. Write ahead to Mr. R. F. Loving for details and guest cards. The accommodations and service are well worth this trouble. More like a fine country home than a hotel. 36 rms., all WB. Meals. E. 2WB \$6.00 up. Gar. 50c.

Guest House: Kalmia. ½ Mi. E. on US 250. A quiet, refined home having 5 guest rms., some WB. 2 acres of lawns and gardens. English architecture. No meals. E. 2NB \$2.00. 2WB \$2.50-\$3.00. FPark. Pets P.

Guest House: Merryden. On Ivy Rd. The old Hotchkiss estate of 28½ acres, having Manor House and cottages for 25 guests. Bkfst. E. For 2, \$3.00 up. FPark. Pets P.

Guest House: Overlook. ½ Mi. E. on US 250. I wish I could always send my readers to as tip-top a place as this. 7½ acres of grounds on a hill set back from the road. Genuine hospitality. Usually filled. 7 rms., some WB. No meals. E. 2NB \$3.00. 2WB \$3.50. FPark.

Cottages: Skibo Lodge. 3 Mi. N. on US 29. Main bldg. of 8 rms. and 8 cottages. Built only last year. Everything without and within well done. Nicely furnished. Meals. E. 2WB \$3.00 up. FPark. Pets P.

Cottages: Sunset Lodge. 6 Mi. W. on US 250. Another new, well-built and well-operated place that I know will satisfy your needs. Maple furniture. Good taste. 10 cottages, all WB. Meals. E. 2WB \$3.00. FPark. Pets P.

CHESTER, VA. *(Esso L-9) 12 Mi. S. of Richmond.*

1—**Motor Court: Dutch Gap.** 35 guests are well taken care of in pleasant brick cottages, finished with knotty pine, and furnished in maple. All rms. WB. E. 2WB \$3.00. FPark. Pets P.

Motor Court: Moore's Brick Cottages. Nice location. These 18 cottages, all WB. and well-furnished, seem to please my readers. Meals. E. 2WB \$2.50. FGar. Pets P.

CULPEPER, VA. *Pop. 3,200. (Esso K-6) 70 Mi. S. of Washington, D. C.*
15 & 29—Much of historical interest here.

Hotel: Culpeper. 401 S. Main St. Not one of those mammoth places in which you rattle around, but small and comfy. 30 rms., 21 WB. Meals. E. 2NB \$2.50. 2WB \$3.50. Gar. 50c. Pets P.

DANVILLE, VA. *Pop. 22,500. (Esso H-11) 70 Mi. S. of Lynchburg.*
29 & 58—Last capital of the Confederacy. Large tobacco market.

Hotel: Danville. Here is where I stop when I visit this likable city. 150 rms., all WB. E. 2WB \$4.00 up. Gar. 50c. Pets P.

VIRGINIA

EASTVILLE, VA. *Pop. 350. (Esso O-9) 7 Mi. N. of Cape Charles.*

13—**Inn: Eastville.** An old-time place having been going for some 80 yrs. Good stop-over for the users of the Cape Charles Ferry. 35 guests. 21 rms., 8WB. Meals. E. 2NB \$2.00. 2WB \$3.00. FPark. No pets.

ELKTON, VA. *Pop. 1,000. (Esso J-6) 18 Mi. S.E. of Harrisonburg.*

33—**Inn: Spotswood Tavern.** Many motorists spend the night here after taking the Skyline Drive. There are only 7 guest rms. and none WB. Meals. E. 2NB \$2.00-\$2.50. FPark. Pets P.

FARMVILLE, VA. *Pop. 3,250. (Esso K-9) 51 Mi. S.E. of Lynchburg.*

15 & 460—**Hotel: Weyanoke.** On High St. Well-run and well-liked hotel of 50 rms., 25 WB. Meals. E. 2WB \$4.00 up. Gar. 50c. Pets P.

FREDERICKSBURG, VA. *Pop. 6,825. (Esso L-7) 56 Mi. N. of Richmond.*

1 & 17—Has been called the most historic city of its size in the country. Home of Mary Washington, John Paul Jones, Hugh Mercer.

Hotel: Princess Anne. 906 Princess Anne St. Lucky are you if this town happens to be the stopping place for the night, for your accommodations are dandy. About everything you can desire. 100 rms., mostly WB. Meals. E. 2NB \$2.50 up. 2WB \$4.00. FPark. Gar. 75c. Pets P.

Hotel: Stratford. North end of town. 66 rms., many WB., which will give my readers satisfaction. Meals. E. 2NB \$3.00. 2WB \$4.00. Gar. 50c. Pets P.

Inn: Peck's Tavern. Simple, clean cut, satisfactory. E. 2NB \$2.00. 2WB \$2.50. FPark. Pets P.

Guest House: Kenmore Tavern. 1200 Princess Anne St. Old-timer, pleasant, with an atmosphere which you will probably like. 17 rms., all WB. Meals. E. 2WB \$3.50. FPark. Gar. 50c.

FRONT ROYAL, VA. *Pop. 2,425. (Esso K-5) 21 Mi. S. of Winchester.*

3 & 12—U. S. Government Remount Station here.

Hotel: Royal. Recently taken over by a couple of gentlemen and converted into a 40-rm. hotel. Interestingly furnished. Meals. E. 2NB \$3.00. 2WB \$4.50. FPark.

Guest House: Greenfield Farm. 3 Mi. E. on Rt. 55. This has much historic interest hanging around it, and I hope that Mr. and Mrs. Owens, the owners, will tell you about some of it. Beautiful and charming in every way. 20 guests. Some rms. WB. E. For 2, \$3.00 up. A. For 2, \$7.00 up. FPark. Pets P.

HARRISONBURG, VA. *Pop. 10,225. Alt. 1,500'. (Esso J-6) 25 Mi. N.E. of Staunton.*

11 & 33—Famous caverns. Skyline Drive. Large apple orchards.

Guest House: Wise's. 622 S. Main St. Green stucco, ivory-trimmed house set 100 ft. back from road. Oil heat. 23 guests. Bkfst. E. 2NB \$2.25. 2WB \$3.00. FPark. Pets P. in garage.

HEALING SPRINGS, VA. *(Esso G-8) 16 Mi. N. of Covington.*

220—**Inn & Cottages: The Cascades.** 3 Mi. S. of Hot Springs. Open May 1 to Oct. 31. Restricted clientele. It is beautiful places like these that add much to the pleasure of traveling. When winter rolls around pleasant memories remain. 60 guests. A. 2WB \$11.00 up. FPark. Pets P.

HILTON VILLAGE, VA. *3½ Mi. N. of Newport News.*

60—**Inn: The Colony.** Handy to Williamsburg, being only 25 Mi. away. 35 rms., 25 WB. Meals. E. 2NB \$2.50. 2WB \$4.00. Gar. 50c.

HOLLINS, VA. (*Esso G-9*) 7 Mi. N. of Roanoke.

11—**Guest House: Mrs. W. H. Polley.** Old Virginia country home modernized. Well-furnished. Large airy rms. 10 guests. Meals. E. 2NB \$2.00. FGar. Pets P.

HOT SPRINGS, VA. *Pop. 1,000. Alt. 2,195'. (Esso G-7) 20 Mi. N. of Covington.*

220—Famous as a health resort for generations.

Hotel: The Homestead. One of the famous resort hotels of America. Fashionable and good. 600 rms., all WB. A. 2WB \$20.00 up. Gar. \$1.00.

Inn: Valley View. 3 Mi. N. on US 220. Open Mar. 15 to Nov. 15. Restricted clientele. This should certainly be satisfactory to any reasonable person, for it offers pleasant accommodations and fine hospitality. 32 guests. All rms. in cottages. A. 2NB \$12.00. 2WB \$14.00 up. FGar. Small dogs P.

LEXINGTON, VA. *Pop. 4,000. (Esso H-8) 54 Mi. N.E. of Roanoke.*

11 & 60—Home of Washington and Lee University and Virginia Military Institute.

Hotel: Robert E. Lee. 3rd and Main Sts. Offers satisfactory accommodations for those reaching here at nightfall. 80 rms., all WT, 60 WB. Meals. E. 2NB \$3.00. 2WB \$4.50 up. Gar. 50c. Pets P.

LURAY, VA. *Pop. 2,750. (Esso K-6) 91 Mi. S.W. of Washington, D. C.*

211—Luray Caverns attract thousands every year.

Guest House: "Virginia Chapman." 22 S. Broad St. A small home, nicely furnished and comfortable. 10 guests. Bkfst. E. 2NB \$2.00. 2WB \$3.00. FPark. Pets P.

Cottage-Camp: Luray. 1 Mi. W. Accommodates 50. Cottages are comfortable. Some WB. No meals. E. 2NB \$2.00. 2WB \$2.50. FPark. Pets P.

LYNCHBURG, VA. *Pop. 40,750. (Esso H-9) 123 Mi. W. of Richmond.*

29 & 460—**Hotel: Virginian.** 8th and Church Sts. Typical, modern American hotel. Fireproof. Colonial furnishings. 200 rms., 180 WB. E. 2NB \$3.00. 2WB \$4.00. Gar. 50c-75c. Pets P.

MARTINSVILLE, VA. *Pop. 8,000. (Esso G-11) 55 Mi. S. of Roanoke.*

58 & 220—**Guest House: Spotswood Hall.** 712 Starling Ave. The valley route which takes you through here is beautiful. This home is in the residential district. Is quiet and operated with distinction. 16 guests. Bkfst. E. 2NB \$2.25. FPark. No pets.

MATHEWS, VA. *Pop. 350. (Esso N-9) 70 Mi. E. of Richmond.*

14—**Guest House: Green Mansion.** 1½ Mi. E. of North Post Office. Large, Colonial-type home facing the water. Farm life at its best. Swimming, fishing, etc. 35 guests in main house and cottages. A. 2NB \$6.00. FPark. Pets P.

VIRGINIA

MIDDLEBURG, VA. *Pop. 300. (Esso L-5) 41 Mi. W. of Washington, D. C.*

50—**Guest House: Welbourne.** This is a large, beautiful, private home, taking a few guests and entertaining them in a quiet, dignified way. 7 rooms, 6 WB. A. 2NB \$8.00. 2WB \$10.00. While references must be exchanged (write Mrs. N. H. Morison), the beauty of this place is well worth the small trouble necessary.

MIDDLETOWN, VA. *Pop. 450. (Esso K-5) 13 Mi. S. of Winchester.*

11—First clocks and first binders of America made here.

Inn: The Wayside. Open Mar. 1 to Nov. 15. Originally built in 1797. Lucky are motorists to have places like this to visit, for they receive much besides lodgings and accommodations. 40 rms., 14 WB. Meals. E. 2NB \$2.50. 2WB \$4.50. FPark. Pets P.

NATURAL BRIDGE, VA. *Pop. 100. (Esso H-8) 14 Mi. S.W. of Lexington.*

11—Bridge is 215 ft. high, 80 ft. wide, and 93 ft. long.

Hotel: Natural Bridge. What an old and famous hotel this is! Yet, it offers you every modern convenience. 100 rms., 90 WB. Meals. E. 2NB \$2.50. 2WB \$4.00 up. FPark. Pets P.

Guest House: Forest Tavern. 2 Mi. S. Once again we have a beautiful Virginia home, now open to guests, in which it is a privilege to stay. Has been completely renovated recently. 20 rms. Meals. E. 2NB \$2.00 up. 2WB \$3.00 up. FPark. Pets P.

Guest House: Herring Hall. Open March to Dec. An old-fashioned Virginia home in a 500-acre plantation. Fine old trees. Most comfortable. 7 rms. E. 2NB \$5.00. 2WB \$6.00 (Bkfst. included). FPark.

NEW MARKET, VA. *Pop. 1,200. (Esso J-6) 28 Mi. N.E. of Harrisonburg.*

11—Where the battle of New Market, May 15, 1864, was fought.

Hotel: Shenvalee. In the southern suburbs, surrounded by trees, and practically on a golf course, this is an ideal place for relaxation and rest. 24 rms., 18 WB. E. 2NB \$3.00. 2WB \$5.00. FPark.

Guest House: Mooreland. 4 Mi. S. (P.O. Timberville.) On US 11. One of those attractive homes out in the country, where it is a pleasure to be able to stay. 6 rms. Meals. E. 2NB \$2.00. A. 2NB \$5.50. FPark. No pets.

NORFOLK, VA. *Pop. 130,000. (Esso N-10) 75 Mi. S.E. of Petersburg.*

17 & 58—**Hotel: Thomas Nelson.** (Formerly the Lorraine.) This 100-rm. hotel, which has been practically rebuilt, should satisfy your requirements. E. 2WB \$4.00 up. Gar. 50c.

OLD POINT COMFORT, VA. *Pop. 1,300. (Esso N-10) 5 Mi. S. of Hampton.*

27—**Hotel: Chamberlain.** The equipment and service in hotels such as these has reached a point where you wonder what can be done in the future. Every comfort, luxury, and sport possible. 300 rms., all WB. E. 2WB \$5.00 up. Gar. 75c. Pets P.

ORANGE, VA. *Pop. 2,000. (Esso K-7) 94 Mi. S. of Washington, D. C.*

15—Associated with James and Dolly Madison.

Hotel: James Madison. Not large, but one I know you will enjoy. 35 rms., 25 WB. Meals. E. 2NB \$3.00. 2WB \$4.00. Gar. 50c. Pets P.

VIRGINIA

PETERSBURG, VA. *Pop. 31,000. (Esso L-10) 22 Mi. S. of Richmond.*

1 & 460—Famous Civil War city.

Hotel: Petersburg. Those desiring a hotel should find satisfaction. 125 rms., 75 WB. E. 2WB \$4.00. Gar. 50c.

Guest House: Old Oaks. 1305 Blvd. Set back from the road among stately old trees is a lovely white house. 7 beautiful rms., some WB. I know you will enjoy your visit. Meals. E. 2NB \$2.00. 2WB \$3.00. FPark. Pets P.

Guest House: Pickwick Lodge. 649 Blvd. One of those places you remember pleasantly long after you have said your morning "Good-bye." 4 acres of ground. Recently opened to guests. 11 rms., several WB. Meals. E. 2NB \$2.00. 2WB \$3.00. FGar. Small dogs P.

Guest House: Strother House. 737 S. Sycamore. In the short time that Mr. and Mrs. Strother have been in Petersburg, they have made this place famous among tourists, many of whom travel miles to stay with them. 30 guests. No meals. E. 2NB \$2.00. 2WB \$3.00. FPark. Pets P.

RADFORD, VA. *(Esso F-10) 40 Mi. S.W. of Roanoke.*

11—**Guest House: The Rocks.** ½ Mi. W. on US 11. On a hill 300 yds. from highway. Modern home with facilities for 15 guests. Bkfst. and Din. E. 2NB \$2.00. 2CB \$2.50. FGar. Pets P.

RICHMOND, VA. *Pop. 190,000. (Esso L-9) 110 Mi. S. of Washington, D. C.*

1 & 60—Historically interesting. Allow plenty of time to visit.

Hotel: Jefferson. One of the famous hotels of the U. S. which for 50 yrs. has retained its standards and popularity. 400 rms., 250 WB. E. For 2, \$3.00 up. Gar. 75c. Pets P.

Inn: Colony. 10 Mi. S. on US 1. ACond. Places like these are a joy to find when night comes on. They offer you restful, serene surroundings. Rms. in main house and 10 cottages. All WB. Meals. E. 2WB \$3.00. FPark.

Guest House: Park Lodge. 3806 Chamberlayne Ave. Restricted clientele. One of Richmond's better homes. Peaceful, quiet, where it will be a delight to rest. Furnished in Colonial style. 8 rms., 20 guests. Meals. E. 2NB \$2.50. 2WB \$3.00. FPark.

Guest House: Wisteria Lodge. 3018 Chamberlayne Ave. Still another home where I believe you will find comfortable quarters. 12 guests. Bkfst. E. 2NB \$2.00. FPark. Pets P.

ROANOKE, VA. *Pop. 77,200. (Esso G-9) 236 Mi. S.W. of Washington, D. C.*

11 & 220—Hollins College. Crystal Springs. Mill Mountain.

Hotel: Ponce de Leon. Mr. Miller does a good job of managing this hotel of the better type. 185 rms., all outside. 167 WB. Meals. E. 2NB \$2.50. 2WB \$3.50. Gar. 50c. Pets P.

VIRGINIA

ROANOKE, VA. (continued)

Hotel: Patrick Henry. One of the Robert Meyer chain, which speaks well of its high standards. 300 rms., all WB. E. 2WB \$5.00. Gar. 50c.

Hotel: Roanoke. On US 11. ACond. This is a beautiful hotel in a ten-acre park. A 250-rm. version of an English Inn. Away from business district. 190 rms. WB. E. 2NB \$4.00. 2WB \$5.00. FPark.

Guest House: The Birches. 111 Virginia Ave. Homes like these are most interesting to visitors from the North and West, for they are distinctive. Mrs. Caldwell has accommodations here for 14 guests. Bkfst. E. 2NB \$2.00. 2WB \$3.00. FPark. Pets P.

Guest House: Twin Porches. $\frac{1}{2}$ Mi. N. on Williamson Rd. Comfortable, homey, and satisfactory. 25 guests. No meals. E. 2NB \$2.00. FPark. Pets P.

Motor Court: English Village. 5 Mi. N. on US 11. One of the better Virginia Cottage Courts. Has 8 cottages, all WB., for 23 guests. Meals. E. 2WB \$2.00. FPark. Pets P.

SHENANDOAH CAVERNS, VA. (Esso J-6) 4 Mi. N. of New Market.

11—Formations of marvelous beauty, the outstanding one being Diamond Cascade.

Hotel: Shenandoah Caverns. Open April 1 to Nov. 15. Kept cool by air coming up from the Caverns which are reached by elevators from the lobby. 24 rms., 15 WB. Meals. E. 2NB \$2.00. 2WB \$3.00. FGar. Pets P.

STAUNTON, VA. Pop. 15,300. (Esso J-7) 40 Mi. N.W. of Charlottesville.

11 & 250—Birthplace of Woodrow Wilson.

Hotel: College Park. $\frac{1}{4}$ Mi. N. Only 15 acres for you to roam at an elevation of 2,000'. The hotel is a family one. Has 100 rms., many WB. Meals. E. 2NB \$3.00. 2WB \$4.00. FGar. Pets P.

Hotel: Stonewall Jackson. 3 Mi. N. An imposing Colonial inn facing the Shenandoah Valley National Park. Plenty of opportunity to learn history in the country round about and to enjoy the lovely scenery of the Valley and Skyline Dr. Golf course in connection. 50 rms., 40 WB. E. 2NB \$4.00. 2WB \$5.00. FPark.

Guest House: Ivy House. 1107 N. Augusta St. Restricted clientele. Mr. and Mrs. Kennard will make you welcome and regret your leaving. 8 guests. No meals. E. 2NB \$2.00. FPark. Pets P.

Guest House: Virginia Terrace. 1104 N. Augusta St. Tree-shaded home set back from the street having 5 guest rms. No meals. E. 2NB \$2.00. 2WB \$3.00. FGar. Pets P.

SUFFOLK, VA. Pop. 10,500. (Esso N-11) 18 Mi. S.W. of Portsmouth.

58—World's greatest peanut market.

Hotel: Elliott. This seems to be well-liked. Has about 90 rms., many WB. Meals. E. 2NB \$4.00. 2WB \$5.00. Gar. 50c.

SWEET BRIAR, VA. (*Esso H-9*) 12 Mi. N. of Lynchburg.

29—**Guest House: Boxwood Inn.** Again I wish that space permitted my giving you a more perfect description of these many lovely places. Here we have a tree-shaded brick home with famous boxwood gardens. 14 rms., 6 baths. Meals. E. 2NB \$4.00. FPark.

VIRGINIA BEACH, VA. *Pop. 5,000.* (*Esso O-10*) 19 Mi. E. of Norfolk.

58 & 60—Famous ocean resort.

Hotel: Cavalier. A fine, but high-priced resort hotel with all the appurtenances. 200 rms., all WB. A. 2WB \$18.00. Gar. \$1.00.

Guest House: De Witt Cottage. 12th and Ocean Ave. Open April to Nov. 1. Reasonable in price, not fashionable, but the best homelike atmosphere possible. Large airy rms., none WB. Meals. E. 2NB \$3.00-\$4.00. A. \$7.00-\$8.00. FPark. Small dogs only.

Guest House: Myers Cottage. Ocean Front and 18th. Open May 15 to Oct. 1. 30 guests. Larger than the one above, having 14 rms., 7 baths. Rates vary with the season. A. 2NB \$7.00-\$10.00. Rms. WB. higher. FPark. No pets.

Guest House: Snug Harbor. Ocean Front between 20th and 21st. Open June 1 to Labor Day. Restricted clientele. Pleasant and comfortable with no "fuss and feathers." 30 guests. No rms. WB. A. 2NB \$7.00-\$10.00. FPark. Pets P.

WARRENTON, VA. *Pop. 2,000.* (*Esso L-6*) 45 Mi. S.W. of Washington.

15 & 29—Horse racing, fox hunting.

Hotel: Warren Green. Old but clean and well-run. 50 rms., many WB. E. 2NB \$4.00. 2WB \$5.00. FPark. Pets P.

Guest House: The Elm. Culpeper St. Another fine home, modernized, the original part being over 100 yrs. old. Beautiful grounds. Finely furnished. 14 guests. E. 2NB \$2.00-\$3.00. FPark. No pets.

Guest House: Ever-Ready. Newly furnished brick home. 5 rms. Bkfst. E. 2NB \$2.00. 2CB \$3.00. FPark.

WAYNESBORO, VA. *Pop. 6,500.* (*Esso J-7*) 90 Mi. W. of Richmond.

250—**Hotel: General Wayne.** 620 W. Main St. One of the best that you will find in the South. Nicely furnished and finely operated. Recommended. Meals. E. 2NB \$3.50. 2WB \$4.50. Gar. 50c-75c. FPark.

WESTOVER, VA. (*Esso M-9*) 23 Mi. S.E. of Richmond.

5—**Inn: River Road.** On the "Old River Road," Rt. 5. Part of one of the oldest and most beautiful estates in Virginia. The owners are primarily interested in making an inn that is sought by discriminating travelers. It accommodates but 14 guests. Reservations required. No private baths. 2 in a room, \$3.00 each (including supper and bkfst.).

VIRGINIA

WILLIAMSBURG, VA. *Pop. 4,000. (Esso N-9) 50 Mi. S.E. of Richmond.*
60—College of William and Mary.

Inn: Williamsburg. Open all year. Decorated and furnished in the Regency manner, this Inn has the atmosphere of a fine country home. Public rms. and many of the guest rms. are ACond. No more beautiful rms. anywhere. Swimming pool, golf, riding, etc. Groups and family parties may be accommodated in nearby old houses which are operated under the management of the Inn. Rates are seasonal. E., summer and winter, SWB \$5.00. 2WB \$8.00. Spring and fall, slightly higher. Reservations desired. Also A.

Lodge: Williamsburg. Open all year. Under the same management as the Inn. The Lodge and its annex—York House—are designed to provide accommodations for those who travel with limited budgets. Less than a year old, it has attained great popularity, for its informality, comfort, and simplicity make it especially appealing to the traveler. Located just outside the restored area, but having the same recreational privileges as the Inn. E. Rates run about SNB \$2.00, 2NB \$3.00, and 2WB \$5.00.



Williamsburg Lodge

Market Square Tavern. Dr. Carter's Brick House, and the Orlando Jones House, which have been rebuilt on old foundations, are operated in conjunction with the Lodge. Rates for rms. slightly higher.

There are several pleasant and desirable guest houses in and near Williamsburg which I wish also to mention. The **Cedars**, 5-10 Mi. S. on Rt. 31. A lovely old home. Capacity 20. Furnished in Colonial style. E. 2WB \$5.00. 2NB \$3.00. Bkfst. if wished. FPark. The **Farrar House**, 611 Richmond Rd., having accommodations for 10 people and charging about 2NB \$2.50, 2WB \$3.00. FPark. **Maplehurst**, 719 Richmond Rd., is another nice place, having a capacity of 18, serving no meals, and charging around \$3.00-\$4.00 for 2WB. FPark.

Still another nice place is the **Richard Bland Tavern**, on the Duke of Rochester St., furnished in early American style and having rms. for 25 guests. Rates here are E. SNB \$1.50-2WB \$3.00. Meals available and FPark. At 702 Blair Ave. is the **Selby Guest House**, having 7 rms., most of which are WB. E. 2WB \$3.00-\$3.50-\$5.00. FPark.

WINCHESTER, VA. *Pop. 12,200. (Esso K-4) 42 Mi. S.W. of Hagerstown.*
11 & 50—The second oldest town in Va.

Hotel: George Washington. There are none too many good reasonably priced hotels in the South, so I am glad to introduce you to this one. 150 rms., 100 WB. Meals. E. 2NB \$3.50. 2WB \$5.00. Gar. 75c. Pets P.

WINCHESTER, VA. (continued)

Inn: Elms. ¼ Mi. S. on US 11. Rather a beautiful setting among large trees in spacious lawns. Oldest house in city. Completely modernized. 14 rms., 7 baths. Meals. E. 2NB \$2.50. 2WB \$3.50. FGar. Small dogs P.



The Elms Inn

Guest House: Mrs. Harold G. Brown. 423 S. Washington. Set up on a terrace, tree-shaded, large porches, dignified. Bedrms. with fireplaces and finely furnished. 6 rms. 12 guests. No meals. E. 2NB \$2.50-\$3.00. FPark. Pets P.

WYTHEVILLE, VA. Pop. 3,500. Alt. 2,300'. (Esso E-10) 45 Mi. S. of Bluefield.

11 & 52—The livestock center of the state.

Hotel: George Wythe. One of the Grenoble Group. Everything well-done. 43 rms., all WT, 28 WB. Meals. E. 2NB \$3.00. 2WB \$4.50. Gar. 50c. Pets P

YORKTOWN, VA. Pop. 500. (Esso N-9) 14 Mi. S.E. of Williamsburg.

17—**Inn: Monument Lodge.** Typically Virginian. 50 guests. Meals. E. For 2, \$2.00-\$4.00. A. For 2, \$5.00-\$8.00. FPark. Pets P.

WASHINGTON

Flower: Rhododendron. Nickname: Evergreen.

Population: 1,643,000. Area: 66,836 sq. mi. Max. speed: 50.

Reciprocity: Yes. Gas Tax: State 5c. Federal 1c. Total 6c.

BEACH, WASH. (*Shell D-2*) 15 Mi. W. of Bellingham. On Lumi Island.

Lodge: Taft's—The Willows. Open April to Nov. Lumi is one of the many beautiful islands that litter up the Puget Sound. The Willows is comfortable though not luxurious. Fishing, swimming, picnics. Reservations desired. 35 rms., none WB. A. 2NB \$7.00. FPark.

BELLINGHAM, WASH. Pop. 30,825. (*Shell D-2*) 55 Mi. S. of Vancouver, B. C.

99—Largest salmon cannery in the world. Chuckanut Drive. San Juan Islands.

Hotel: Leopold. 1210 Cornwall Ave. Physically many of these hotels are alike, the difference being in the management. Mr. Pierce has the knack of making his hotel pleasantly different. 265 rms., mostly WB. E. 2NB \$2.00. 2WB \$3.00-\$3.50. Gar. next door 50c. Pets P.

Motor Court: McMurtrie. 3005 N.W. Avenue, 2 Mi. N. of town. English cottage type. Well-furnished and equipped. 8 cottages (more building) all with kitchenettes and tile Br. Steam heated. No meals. E. 2WB \$3.00. FGar. Pets P.

Motor Court: Wegley's. On highway US 99. A new court of 10 cottages. Capacity 38, all with tile Br. Many with kitchenettes. No meals. E. 2WB \$2.50. Kitchen 50c extra. FGar. Pets P.

BINGEN, WASH. Pop. 365. (*Shell F-9*) 67 Mi. E. of Vancouver.

830—**Motor Court: Gateway.** West entrance to town. This may seem like an oasis to you. Clean, comfortable. 12 white cottages. E. 2WB \$2.50. FGar. Pets P.

BLAINE, WASH. Pop. 1,650. (*Shell D-1*) 20 Mi. N. of Bellingham.

99—The most northwesterly city in the U. S.

Motor Court: Birch Bay Resort. 20 cottages at a golf course. E. 2NB \$2.50. FPark.

BREMERTON, WASH. Pop. 16,000. (*Shell D-5*) 63 Mi. N. of Olympia.

14 & 21—Large U. S. Naval Yard.

Hotel: Enetai. On the type of an English Inn. Golf course and private beach in connection. Oysters, clams, fishing. 100 rms., many WB. E. 2NB \$2.00. 2WB \$3.50. Gar. 50c.

CENTRALIA, WASH. Pop. 8,050. (*Shell D-6*) 4 Mi. N. of Chehalis.

99—Lumber and coal.

Hotel: Lewis-Clark. A satisfactory city hotel. 100 rms. E. 2WB \$3.50. 2WB \$2.00. Gar. in basement 50c.

CHEHALIS, WASH. *Pop. 5,200. (Shell D-7) 99 Mi. N. of Portland.*

99—**Hotel: St. Helen's.** Operated by Mr. and Mrs. West for nearly 25 yrs. Friendly, not elaborate, but satisfying. 140 rms. E. 2NB \$2.00. 2WB \$3.50. Gar. 50c.

COULEE DAM, WASH. *(Shell I-4) 96 Mi. N.W. of Spokane.*

10A—This Dam now building is well worth the extra trouble of visiting. Fine accommodations. See listing under Mason City.

EATONVILLE, WASH. *Pop. 912 (Shell E-6) 35 Mi. S.W. of Tacoma.*

5—A small place with beautiful scenery.

Lodge: Ohop Bob. On the way to Mt. Ranier Park. Small, only 5 rms. but lots of loafing space. No rms. WB. E. 2NB \$3.00. FPark.

ELLENSBURG, WASH. *Pop. 7,500. Alt. 1,510'. (Shell G-6) 122 Mi. S.E. of Seattle.*

97—Rodeo—Labor Day.

Motor Court: Beacon. 12 well-furnished cottages all WB. A few kitchenettes. Insulated walls. Hot water heat. Well kept. E. 2WB \$2.50. FGar. Pets P.

ENUMCLAW, WASH. *Pop. 2,800. (Shell E-5) 28 Mi. E. of Tacoma.*

410—**Hotel: Lee.** A small hotel under same management for 15 yrs. 40 rms., 12 WB. E. 2NB \$2.00. 2WB \$3.00. FPark. Pets P.

EPHRATA, WASH. *Pop. 525. (Shell H-5) 60 Mi. S.W. of Grand Coulee.*

7—**Hotel: Bell.** A Cond. New and modern. Ramps instead of stairs within. Usually full, so better make reservations (Phone 1031). 40 rms. Meals. E. 2NB \$2.00. 2WB \$3.50. FPark. Gar. 50c. Pets P.

EVERETT, WASH. *Pop. 33,000. (Shell E-4) 29 Mi. N. of Seattle.*

99—Pulp mills, lumber, packing plants.

Motor Court: The Evergreen State. $\frac{1}{4}$ Mi. N. of Curve. White with blue roofs. (Don't confuse with similar painted court.) 2 acres of lawn. Sound proofed. 6 cottages. 30 guests. Kitchenettes. E. 2WB \$2.50. Kitchenettes 25c extra. FGar.

FRIDAY HARBOR, WASH. *Pop. 601. (Shell D-2) 20 Mi. W. of Anacortes.*

1—Just over the line from Victoria, B. C. Ferry from Anacortes.

Summer Lodge: Kwan Lamah. Open June 15 to Sept. 15. In Chinook, this means welcome. This is one grand spot on the Sound. A mile of private water front. Lawns, loafing, fishing. Sleeping in cottages. Meals in main house. 85 guests. A. 2NB \$5.50. FPark. Pets P.

GIG HARBOR, WASH. *(Shell D-5) 20 Mi. S. of Port Orford.*

14—**Lodge: Kopa Chuck.** It is on Hood Canal 5 Mi. S.W. of Gig Harbor. Open May 15 to Sept. 15. A main bldg., lounge, dining rm., etc. Sleeping quarters in cottages among the trees. A few WB. Beautiful spot for vacationing. Tennis, bathing, etc. Restricted clientele and reservations required. 60 guests. A. 2NB \$10.00 up. FPark. Pets P.

WASHINGTON

GOLDENDALE, WASH. *Pop. 1,116. Alt. 1,509'. (Shell F-3) 65 Mi. S. of Yakima.*

97—**Hotel: Hall.** The amount of tourist travel makes the upkeep of large hotels impossible in these small towns. This has a capacity for 60 guests and should be satisfactory. E. 2NB \$2.50. 2WB \$3.00. FPark. Pets P.

GRANITE FALLS, WASH. *Pop. 500. (Shell E-3) 20 Mi. N.E. of Everett.* Starting point of the scenic Mountain Loop Highway into the Glacier Peak district.

Lodge: Canyon Creek. Open Mar. 15 to Oct. 15. Though simple, this is one of the nicest places in the whole Northwest and I wish I had more space to describe it. Rms. in main house and in many named cottages, such as Crabapple, Little Balm, etc. Open fireplaces, general all around comfort. Management under Mrs. Mueller. 100 guests. E. 2WB \$5.00. A. 2WB \$10.00. NB less. FPark.

HOQUIAM, WASH. *Pop. 13,200. (Shell B-6) 63 Mi. W. of Olympia.*

101—This part of the state has been termed the "last wilderness." Traversed as it is by paved roads, with an excellent hotel or stopping place every few miles, the day is bound to come when much of the natural beauty will have gone.

Hotel: Emerson. This is a city hotel of the better kind. 110 rms., 50 WB. E. 2NB \$2.50. 2WB \$3.50. Gar. 35c. Pets P.

HYAK, WASH. *(Shell F-5) 72 Mi. E. of Seattle.*

On Lake Keechelus in the heart of the Cascade Mountains.

Hotel: Lake Keechelus. Beautiful scenery, fishing, and hiking. Skiing and winter sports. Small, only 12 rms. E. 2NB \$2.00. 2WB \$3.00. FPark. Pets P.

LAKE CRESCENT, WASH. *(Shell B-3) 20 Mi. W. of Port Angeles.*

101—One of the most beautiful lakes in the Northwest.

Lodge: Lake Crescent Tavern. Open Apr. 15 to Oct. 1. One of those family hotels without ballyhoo and brass buttons where if you cannot be comfortable and happy I am truly sorry for you. On lake shore. Fine fishing. 40 rms. in cottages. 20 WB. A. 2NB \$8.00. 2WB \$11.00. FPark. Pets P.

LEAVENWORTH, WASH. *Pop. 1,415. Alt. 1,165'. (Shell G-5) 27 Mi. N.W. of Wenatchee.*

15—Largest fish hatchery in the world. Swimming, riding, skiing.

Motor Lodge: Evergreen Court. People discovering this part of our country fall in love with it and return yearly. 15 cottages set among the trees, where if it is cool anywhere, it will be here. Well-equipped and furnished, some with kitchenettes, all WB. E. 2WB \$2.00-\$4.00. FPark. or Gar. Pets P.

LONGVIEW, WASH. *Pop. 10,750. (Shell D-8) 4 Mi. S. of Kelso.*

830—One might call this a "hand-made city," for it was constructed by a large lumber company.

Hotel: Monticello. Finely built, operated regardless of profit. You will find here as good accommodations as you will in Portland. You will avoid the noise and congestion of that city. 200 rms., all WB. E. 2WB \$3.50-\$4.00. FPark. Gar. 50c. Pets P.

MASON CITY, WASH. (*Grand Coulee Dam.*) Pop. 3,900. (*Shell I-4*) 1 Mi. E. of *Grand Coulee*.

10A—Just a mere matter of building a \$186,000,000 dam, the largest in the world.

Hotel: Mason City. First-class, up-to-date, and modern hotel with beautifully furnished rms. Be sure to take one meal in the enormous mess hall. ACond. throughout. 150 guests. E. from SNB \$2.00 to 2WB \$4.00-\$5.00. FPark. or Gar. 50c. Pets P.

MOORE, WASH. (*Shell G-3*) 76 Mi. N.W. of *Wenatchee*.

In the heart of the mountains on the shore of Lake Chelan. It is reached by boat from Chelan (US 97) leaving daily at 8 A.M.

Inn: The Moore. Open May 1 to Nov. 1. On a point thrust into the lake. Wonderful fishing. Has the advantage of isolation. Comfort in beautiful surroundings. May I quote: "No tips allowed. We employ only men and women of character and pay them well for work well done." 30 rms., 20 WB. A. 2NB \$8.00. 2WB \$9.00. Cars garaged at Chelan.

MT. BAKER, WASH. Alt. 10,827'. (*Shell E-2*) 59 Mi. E. of *Bellingham*.

1—**Lodge: Mt. Baker.** June 24-Sept. 5, and Dec. 15-May. **Camp Shuksan.** 9 Mi. below the lodge on Nooksak River. Heather Meadows is part of Mt. Baker National Forest in which lie the snowcapped peaks of Baker and Shuksan. Three small lakes near the Lodge. Every sport is available—swimming, fishing, riding, hiking, even skiing. What more could you ask? The Lodge is steam-heated and each rm. WB. Rms., cottages, housekeeping cabins. 2WB \$6.00. Cottages, 2NB \$3.00. Nine miles below the Lodge on the Nooksak River is Camp Shuksan, where guest cabins are available, also a lunch counter and store. Cabins about \$2.00.

MT. RANIER NATIONAL PARK, WASH. (*Shell E-6*) 56 Mi. S.E. of *Tacoma*.

5—**Inn-Camps: Paradise Inn, Paradise Lodge, Paradise Valley and Sunrise Lodge.** Like all the National Parks there are accommodations at different prices. You can go to the beautiful **Paradise Inn**, A. (140 rms., 60 WB) and pay around \$13.00 for 2. You can go to the smaller **Paradise Lodge**, E. (35 rms., 12 baths) and pay \$5.00. There are cottages which are simple and clean at **Paradise Valley and Sunrise Lodge**. For these the charge is around \$4.00.

MOUNT VERNON, WASH. Pop. 3,690. (*Shell D-3*) 26 Mi. S. of *Bellingham*.

99—**Motor Court: Thompson's.** 1701 S. 3rd St. Accommodations for 50 guests. 17 cottages, all WB. Some ACond. Also kitchenettes. Children's playground. E. 2WB \$2.00. FGar. Pets P.

NEPPEL, WASH. (*Moses Lake.*) (*Shell H-5*) 110 Mi. S.W. of *Spokane*.

18—**Hotel: Moses Lake Inn.** 50 rms., 8 WB. E. 2NB \$1.50. 2WB \$2.50. FPark.

OLYMPIA, WASH. Pop. 14,000. (*Shell D-6*) 61 Mi. S.W. of *Seattle*.

99 & 101—State capital.

Hotels: New Governor and Olympian. Two city-type hotels. The Governor has been recently modernized. Both are satisfactory, having about 140 rms. each, mostly WB. E. 2NB \$2.50 up. 2WB \$4.00 up. Gar. 50c. Pets P.

WASHINGTON

OLYMPIA, WASH. (continued)

Motor Court: The Capital. 2104 Pacific Ave. Not especially attractive outside but the 15 cottages are clean and well-furnished within. All WB. E. 2WB \$2.50. FPark. Pets P.

Motor Court: Lodoro Motel. $\frac{3}{4}$ Mi. N. Clean, modern, up-to-date. Recommended. 27 rms., 8 apts., all ACool. and WB. E. 2WB \$3.00. FGar. No pets.

ORCAS ISLAND, WASH. (Shell D-2) 20 Mi. S.W. of Bellingham (by ferry).

Buckhorn Lodge and Norton's Inn. 2 pleasant and popular vacation resorts. The first has 27 rms., many WB. 126 acres on waterfront. E. 2NB \$4.00. A. 2NB \$8.00. Norton's Inn, at Deer Harbor, is a small, homey place charging around \$2.00 each per day with meals. Pets P.

OYSTERVILLE, WASH. (Shell B-7) 61 Mi. S.W. of Raymond.

12A—Small farming community.

Guest House: Heckes Place. It is 5 Mi N. of Ocean Park. Open June 1 to Oct. 1. One of those simple "we want to come back again" places. An old house added to from year to year to accommodate those people wanting relaxation near salt water. No rms. WB. No electric lights. Golf course near by. 50 guests. A. SNB \$2.25. FPark. Pets P.

PACIFIC BEACH, WASH. Pop. 475. (Shell B-5) 22 Mi. N. of Hoquiam.

101—On the Pacific. Fishing and razor clam digging.

Hotel: Pacific Beach. As long as Mr. Cooper operates this place, mighty nice is the way to describe it. One of the best, though not the grandest. 42 rms., some WB, some WT. A. 2NB \$10.00. 2WB \$12.00. FPark. Pets P.

PASCO, WASH. Pop. 3,596. (Shell I-7) 47 Mi. N.W. of Walla Walla.

395—**Motor Lodge: Pasco Motor Inn.** If you could find as nice a place as this to stop every night, traveling would be bliss. Small, ACond., finely-equipped, tastefully furnished in maple—in fact you will be lucky to find as good accommodations anywhere. No meals. 27 rms., all with tub bath and showers. E. 2WB \$3.00-\$3.50. FPark. Pets P.

PORT ANGELES, WASH. Pop. 12,000. (Shell C-3) 50 Mi. W. of Port Townsend.

101—Gateway to Olympic National Park. Ferry to Victoria.

Hotel: Lee. If you miss the ferry to Victoria and stay here for the night, you will find a surprisingly good hotel of 125 rms., 75 WB. E. 2NB \$2.50. 2WB \$3.50-\$4.00. Gar. 50c. Pets P.

PORT TOWNSEND, WASH. Pop. 3,979. (Shell D-3) 47 Mi. E. of Port Angeles.

9—On Discovery Bay.

Guest House: Chevy Chase Inn. Open May 1 to Oct. 1. A summer resort surrounded by lawns and gardens. Comfort and contentment. Bathing, tennis, golf. 10 rms. A. 2NB \$7.00. 2WB \$9.50. FPark.

PULLMAN, WASH. *Pop. 3,325. Alt. 2,350'. (Shell K-6) 80 Mi. S. of Spokane.*

195—Home of Washington State College.

Hotel: Washington. Community owned. Modern, having 60 rms., 36 WB. E. From SNB \$1.75 to 2WB \$3.50-\$4.50. Gar. 50c.

QUINAULT, WASH. *Pop. 300. (Shell B-5) 45 Mi. N. of Aberdeen.*

101—On Lake Quinault on the northern edge of the Quinault Indian Reservation.

Hotel: The Quinault. Beautiful location on shore of Lake Quinault. One of the most attractive in Northwest. No swank or glitter. River trips in motor-powered Indian dugouts. 50 rms., 40 WB. A. 2NB \$9.00. 2WB \$11.00. FPark. Pets P.

SEATTLE, WASH. *Pop. 366,500. (Shell D-5) 192 Mi. N.E. of Portland.*

10 & 99—Lake Washington on one side and Puget Sound on the other. Home of University of Washington. Shell Touring Service, 1219 N. Westlake Ave.

Hotel: Gowman. 2nd Ave. and Stuart. Perfectly comfortable and satisfactory in every way. 150 rms., all WB. E. 2WB \$4.00-\$5.00. Gar. 50c.

Hotel: Edmond Meany. Out by the University. "Believe it or not every room a corner one." Well-liked, popular hotel, having some apts., kitchenettes. 200 rms., all WB. E. 2WB \$4.00 up. Gar. 50c.

Hotel: New Washington. 2nd Ave. and Stuart. An old hotel which has been kept up to date. Among the best liked. 300 rms., all WB. E. 2WB \$4.00 up. Gar. 50c.

Hotel: Olympic. Seneca, 4th and 5th Sts. One of the best in the United States. Not only large and fine, but with a pleasant atmosphere of its own. 1,000 rms., all WB. E. 2WB \$6.00. Gar. 50c.

Hotel: Pickwick. 1409 Boren Ave. Small, residential, quiet, and inviting. Modest rates.

Apt.-Hotel: Exeter. 720 Seneca St. Removed from noise of traffic with fine view over city. Hotel rms. and kitchenette apts. Nicely furnished. 171 rms., all WB. E. 2WB with kitchenette \$5.00. Gar. in bldg. 50c.

Motor Court: Mayberry. 9600 Aurora Ave. 11 cottages, some double, some with kitchenettes, all WB. Steam heat. Electric stoves. E. 2WB \$4.00 up. Lower rates in winter. FGar. Pets P.

SEAVIEW, WASH. *Pop. 300. (Shell B-7) 14 Mi. NW. of Megler. (Ferry to Astoria.)*

101—Cranberries. Wonderful beach. On a peninsula that encloses Willapa Bay.

Hotel: Seaview. Fine bathing. Lots of room to spread yourself. The kind of a place that guests sit around, play contract, and talk until late hours. Main bldg. and cottages. 50 guests. 25 rms., a few WB. E. 2NB \$2.50 to A. 2WB \$9.00. FPark. Pets P.

SNOQUALMIE, WASH. *Pop. 752. (Shell E-5) 38 Mi. E. of Seattle.*

10—**Lodge: Snoqualmie Falls.** Open Feb. 22 to Oct. 1. Limited accommodations. Only 10 rms. WB. Beautiful, restful location. E. 2NB \$2.50. FPark. Pets P.

WASHINGTON

SPOKANE, WASH. *Pop. 135,215. Alt. 1,891'. (Shell K-4) 302 Mi. E. of Seattle.*

10 & 95—**Apt. Hotel: Culmstock Arms.** Washington St. and 8th Ave. Away from downtown bustle. Dignified comfort. 66 Apts., 145 rms., all WB. E. 2WB \$3.00-\$4.50. Gar. 35c.

Hotel: Davenport. If there is a more famous city hotel or one better spoken of, I have yet to hear of it. All this done simply by giving unusually satisfactory service. 500 rms., 450 WB. Rates starting, E. with SNB \$2.00. 2NB \$3.00. 2WB \$5.00. Up, of course, to prices for suites. Gar. in basement 50c. Pets P.

Hotel: Pennington. On Post St. Only 50 rms. Residential in type. Rates moderate.

Hotel: Spokane. This is liked by many travelers. 250 rms. many WB. E. 2NB \$2.50. 2WB \$4.00. Gar. 50c. Pets P.

Motor Court: Hawley's Cottages. 4420 E. Sprague Ave., $\frac{1}{4}$ Mi. E. of city. 7 pleasant cottages (more building), first-class in every way. Knotty pine, Monterey furniture. Some with kitchenettes. 30 guests. E. 2WB \$2.50. Kitchenette \$1.00 extra. FGAr. Pets P.

STEHKIN, WASH. *(Shell G-3) 55 Mi. up Lake Chelan.*

Lodge: Golden West. Up in the wilderness. No roads. Where one can rough it. The boat leaves Chelan at 8 A.M. during summer months. A. 2NB \$8.00. 40 guests.

TACOMA, WASH. *Pop. 110,000. (Shell D-5) 31 Mi. S.W. of Seattle.*

99 & 410—Tallest Totem Pole in the world. Important seaport. Ferry Museum.

Hotel: Tacoma. First-class hotel offering the expected accommodations and prices.

Motor Court: Dittimore's. 4 Mi. S. on US 99. Convenient and comfortable. 16 cottages. E. 2WB \$2.50. FPark. Pets P.

Motor Court: Tahoma. 3836 S. Tacoma Way. 36 neat cottages, modern and clean. 25 WB. E. 2WB \$2.50. FGAr. Pets P.

Motor Court: Waltoma. One of the best anywhere around. Nicely landscaped. Well-managed. 12 neat, white cottages. 2 and 3 rms. each all WB. Kitchenettes. E. 2WB \$3.00-\$3.50. FGAr. Pets P.

UNION, WASH. *Pop. 175. (Shell C-5) 24 Mi. S.W. of Bremerton.*

14—**Inn: Alderbrook.** 2 Mi. E. of town. Open May 25 to Labor Day. On shore of Hood Canal. Salt water swimming, riding, boating, and fishing. Rms. in main building and cottages, mostly WB. Restricted clientele. A. 2WB \$9.00-\$11.00. FPark. Pets P.

WALLA WALLA, WASH. *Pop. 17,500. (Shell J-8) 159 Mi. S.W. of Spokane.*

410—Resorts. Fishing and hunting.

Hotel: Marcus Whitman. ACond. A fine, modern hotel with beautiful lounge and public rooms. 175 rms., most WB. E. 2NB \$3.50. 2WB \$4.50. Gar. 35c.

Motor Court: Camp Walla Walla. 1760 Isaacs Ave. Open March to Dec. Woodland setting. Shady pools. Sanitary conditions of best. 26 cottages, some WB. E. 2WB \$2.50 up. FGAr. Pets P.

WASHINGTON—WEST VIRGINIA

WENATCHEE, WASH. *Pop. 16,080. (Shell G-5) 168 Mi. E. of Seattle.*
10 & 97—Apples.

Hotel: Cascadian. A fireproof, first-class hotel that should be satisfactory to everyone. 200 rms., 180 WB. E. 2NB \$2.50. 2WB \$3.50. Gar. 50c.

YAKIMA, WASH. *Pop. 22,100. (Shell G-7) 160 Mi. S.E. of Seattle.*
97 & 410—Eastern gateway to Ranier Park.

Hotel: Donnelly, Yakima. At present these seem to have the preference. The first has 200 rms. The second 100 rms. Prices and equipment follow the usual city standards.

Motor Lodge: The Clover Leaf. $3\frac{1}{2}$ Mi. S. on 97. Trim, well-kept white cottages with green roofs. Furnishings attractive as well as comfortable. Away from city noises. At present, 5 cottages, 2 and 3 rms. each, all WB. E. 2WB \$2.50 up. FGar. Pets P.

Motor Lodge: Fremont Campbell's. 1108 N. 1st St. Another very good motor court. Well-kept and well-managed. 15 cottages, all WB. Kitchens. E. 2WB \$3.00 up. FGar. Pets P.

WEST VIRGINIA

Flower: Rhododendron. Nickname: Panhandle.

Population: 1,830,000. Area: 24,022 sq. mi. Max. speed: 45.
Reciprocity: 90 days. Gas Tax: State 5c. Federal 1c. Total 6c.

CALDWELL, W. VA. *(Esso F-8) 3 Mi. E. of Lewisburg.*

60—**Guest House: Elmhurst Farm.** 2 Mi. E. of town. Rather nice and lovely in every way. Large grounds. 4 rms. A. For 2, \$7.00. FPark. No pets.

CAPON BRIDGE, W. VA. *(Esso K-4) 20 Mi. N.W. of Winchester.*

50—**Motor Court: Green Lantern.** Clean, satisfactory and comfortable accommodations of this type in the East are none too common. 17 cottages, 23 rms., 15 WB. Meals. E. 2NB \$3.00. 2WB \$4.00. FPark. Pets P.

CHARLESTON, W. VA. *Pop. 70,000. (Esso E-6) 52 Mi. E. of Huntington.*
60—State capital.

Hotel: Daniel Boone. Of the American Hotels chain. First-class and well-run. 340 rms., all WB. E. 2WB \$4.50. Gar. 75c. Pets P.

CLARKSBURG, W. VA. *Pop. 28,900. (Esso F-4) 26 Mi. N. of Weston.*
19—Birthplace of "Stonewall" Jackson. Coal, oil, natural gas.

Hotel: Stonewall Jackson. Exactly the type one expects in cities these days. 150 rms., all WB. E. 2WB \$4.00-\$5.00. Gar. 50c. Pets P.

Guest House: The Pillars. $3\frac{1}{2}$ Mi. S. on US 19. Restricted clientele. Out in the country. Plenty of elbow room and bracing air. 5 rms., 12 guests. Bkfst. E. 2NB \$2.00. 2WB \$2.50. FPark. Kennels for dogs.

WEST VIRGINIA

CLARKSBURG, W. VA. (continued)

Guest House: Suncrest. 960 W. Pike St. Old-fashioned home with wide porches and large rms. Owned by Mr. and Mrs. Smith. 30 guests. Rms. WB and CB. No meals. E. 2NB \$2.00. 2CB and WB \$2.50 up. FPark. Small dogs P.

HARPERS FERRY, W. VA. Pop. 700. (Esso L-4) 17 Mi. S.W. of Frederick.

340—Scene of John Brown's raid. Beautiful country.

Guest House & Cottages: Cliffside. House open all year. Cottages April 15, to Nov. 1. Everything is done here to make your visit pleasant. While not luxurious, it is comfortable and homelike. 50 guests. Many rms. WB. E. 2WB \$2.00. A. 2WB \$6.00. A. NB less. FPark. No pets.

HUNTINGTON, W. VA. Pop. 83,200. (Esso C-6) 52 Mi. W. of Charleston.

52 & 60—Named for Collis P. Huntington.

Hotel: Governor Cabell. 4th Ave. and 9th. Part ACond. Huntington's newest. High-class. 175 rms., all WB. Steam heat. Meals. E. 2WB \$4.00. FGar. Pets P.

LEWISBURG, W. VA. Pop. 1,500. Alt. 2,300'. (Esso F-8) 36 Mi. W. of Covington.

60—A quiet, beautiful town in the Blue Ridge Mountains.

Guest House: Althea. Quiet dignity and charm. A Virginia home 160 years old but completely modernized. Recommended. 12 guests. No meals. E. 2NB \$3.00. 2WB \$4.00. FPark. No pets.

Guest House: Colonial Inn. Another place where I am sure you will be most comfortable. 12 guests. No meals. E. 2NB \$3.00. 2WB \$3.50. FPark.

Guest House: Virginia Inn. A little larger, having accommodations for 25 guests. Beautifully furnished. Bkfst. E. 2NB \$2.00-\$3.00. 2WB \$4.00. FPark. No pets.

MOOREFIELD, W. VA. Pop. 725. (Esso J-5) 10 Mi. N.E. of Petersburg.

220—**Guest House: The Meadows.** 2 Mi. N. Restricted clientele. Beautiful old-time Virginia mansion, finely located. Southern hospitality. 5 rms. Meals. E. 2NB \$3.00-\$4.00. FPark. Pets P.

MORGANTOWN, W. VA. Pop. 25,000. (Esso G-3) 89 Mi. S. of Pittsburgh, Pa.

19 & 119—University of West Virginia. Morgan home.

Hotel: Morgan. One of the best in W. Va. 150 rms., 125 WB. Meals. E. 2NB \$4.00. 2WB \$5.00. Gar. 50c.

PARKERSBURG, W. VA. Pop. 29,750. (Esso E-4) 85 Mi. W. of Clarksburg.

21 & 50—Only plant in the world manufacturing vitrolite. Silk, rayon, steel.

Hotel: Chancellor. Modern hotel of 200 rms., many WB. E. 2NB \$3.50. 2WB \$4.50. Gar. 50c.

RAVENSWOOD, W. VA. *Pop. 1,800. (Esso D-5) 54 Mi. N. of Charleston.*

2 & 56—**Hotel: Ravenswood House.** Established in 1858. On Ohio River. A splendid place to get away from this jittery world. 28 rms., many WB, and WT. A. For 2, \$6.00-\$8.00. E. \$3.00. FPark. Pets P.

ROMNEY, W. VA. *Pop. 1,500. (Esso J-4) 27 Mi. S. of Cumberland.*

50—Oldest incorporated town in the state (1762).

Guest House: Pilgrim's Rest. Modern, colonial, red brick home mostly furnished in antiques. Good beds. 4 rms. No meals. E. 2NB \$2.00. FPark.

Guest House: Whispering Winds. On Main St. New, simple, comfortable, and clean. 8 guests. No meals. E. 2NB \$2.00. FPark. Pets P.

VANDERLIP, W. VA. *(Esso J-4) 2 Mi. W. of Romney.*

50—**Guest House: Mill Meadow.** Known as the Guthrie home. Restricted clientele. Beautiful home finely located. Large lawns, trees. Spaciousness. 15 guests. Steam heat. A. 2NB \$7.00. FPark. Pets P.

WHEELING, W. VA. *Pop. 62,000. (Esso F-2) 60 Mi. S.W. of Pittsburgh.*

40—One of the oldest cities on the Ohio River. Industrial city.

Hotel: McLure. An attractive hotel which has been remodeled and is up-to-date in every way. 300 rms., 200 WB. E. 2NB \$3.00. 2WB \$4.00. Gar. 75c. Pets P.

Guest House: Echo Point. 2½ Mi. E. on US 40. A large, rambling Virginia mansion with big rms. and high ceilings. Fireplaces. 14 rms., 40 guests. No meals. All rms. CB. E. 2CB \$2.00 up. FPark. Pets P.

WHITE SULPHUR SPRINGS, W. V. *Pop. 1,500. Alt. 2,000'. (Esso G-8) 70 Mi. W. of Lexington.*

60—All-year health and pleasure resort.

Hotel & Cottages: Greenbrier. One of the finest and most beautiful hotels in this country. Three golf courses, riding, tennis, and all such things. One of those places where, aside from ample and even luxurious accommodations and food, you get value received in return for the cost, even if it is above the usual. Rates vary with the season, being a trifle lower in the summer and winter months. There are many different types of accommodations—cottages, rooms in main building, etc. E. Minimum \$10.00 summer and winter. \$12.00 spring and fall for 2.

Hotel: Hart. This, although smaller, certainly deserves mention. It should satisfy any traveler. Rambling and with large galleries. 35 rms., 25 WB. E. 2NB \$3.00. 2WB \$4.00-\$6.00. FPark. Gar. 50c. Pets P.

WISCONSIN

Flower: Violet. Nickname: Badger.

Population: 2,908,000. Area: 55,256 sq. mi. Max. speed:
Reasonable and proper. Reciprocity: Yes. Gas Tax: State 4c.
Federal 1c. Total 5c.

BARABOO, WIS. *Pop. 5,500. (Texaco K-7) 42 Mi. N.W. of Madison.*

12—Old Ringling Bro. mansion. Devil's Lake State Park.

Hotel: Devi-Bara. 3 Mi. S. Open May 15 to Oct. 15. Located on 108-acre tract at north entrance to Devil's Lake State Park. 46 rms., 21 WB. A. 2WB \$10.00. FPark.

Cottages: Farm Kitchen. 3 Mi. S. Open May 1 to Nov. 1. Res. necessary. 3 pleasant, simple cottages, having 2 rms. each. E. 2NB \$2.00. FPark.

BRULE, WIS. *(Texaco C-3) 26 Mi. E. of Superior.*

2—**Cottages: Bellwood.** Open April 1 to Dec. 1. 16 comfortable cottages. 10 WB. Some kitchenettes. E. 2NB \$1.50. 2WB \$2.50. FPark. Pets P.

CAMBRIDGE, WIS. *Pop. 500. (Texaco L-8) 22 Mi. E. of Madison.*

2 & 18—**Lodge & Cottages: Cedar.** Open May 25 to Sept. 25. Restricted clientele. One of the nice Wisconsin resorts. This happens to be on Lake Ripley. 10 rms., main bldg. 12 cottages. No rms. WB. Meals. A. 2NB \$4.00 up. FPark. No pets.

CUDAHY, WIS. *(Texaco M-11) 8 Mi. S. of Milwaukee.*

42—**Guest House: Hart House.** 6182 S. Lake Dr. 2 Mi. S. of town on lake shore. Typical, pleasant, white house with 2 cottages. 30 guests. Much comfort and relaxation on 2½ acres of grounds. Quiet. No rms. WB. Meals. E. 2NB \$2.00-\$3.00. FPark. Pets P.

DELAVAN, WIS. *Pop. 3,500. (Texaco M-9) 54 Mi. S.W. of Milwaukee.*

15—Dairy and stock country.

Hotel: Highland. Open summer months. An old hotel at an old resort on Lake Delavan. 50 acres of ground. Though the lake remains the same, the hotel has changed through the passing years and is modern in every respect. A. 2WB \$9.00. FPark. Pets P.

EPHRAIM, WIS. *Pop. 200. (Texaco G-12) 65 Mi. N.E. of Green Bay.*

42—Popular summer resort.

Hotel: Ephraim. Open May 25 to Sept. 20. Restricted clientele. 60 guests in main bldg. and cottages. Many WB. A. 2NB \$9.00. 2WB \$12.00. FPark.

FOND DU LAC, WIS. *Pop. 28,370. (Texaco J-10) 63 Mi. N.W. of Milwaukee.*

41 & 45—At the southern end of Lake Winnebago.

Hotel: The Retlaw. Large, modern hotel of 250 rms., 200 WB. E. 2NB \$3.00. 2WB \$4.00 up. Gar. 50c. Pets P.

Cottages: Elmwood Court. 214 S. Hickory. Pleasant, well-kept, neat. Rms. in cottages and guest house. E. For 2, \$2.00-\$4.00. FPark.

FT. ATKINSON, WIS. *Pop. 5,890. (Texaco M-9) 34 Mi. S.E. of Madison.*
12—Dairying. Jones Sausage. Govt. Hoard.

Hotel: Black Hawk. Typical Wisconsin hotel of 80 rms., 30 WB. E. 2NB \$3.00. 2WB \$4.00. Gar. 50c.

GREEN BAY, WIS. *Pop. 44,000. (Texaco H-10) 120 Mi. N. of Milwaukee.*
41 & 141—One of the finest harbors on the Great Lakes.

Hotel: Northland. One of the Schroeder group which means, of course, that everything is done well. 250 rms., 210 WB. E. 2NB \$3.00. 2WB \$4.00 up. Gar. 50c. Pets P.

Guest House: Mr. and Mrs. J. T. Phillips. 1044 S. Monroe Ave. An old home but a lovely one in spacious grounds and with nice view, but principally it is the hospitality of the owners that brings returning guests. 7 rms., E. 2NB \$2.00 up. FPark. No pets.

Guest House: Silent Nite. 421 S. Monroe Ave. This is more in town but quiet, comfortable and should answer your problem. 14 guests. No meals. E. 2NB \$2.00. FPark. Pets P.

GREEN LAKE, WIS. *Pop. 750. (Texaco J-8) 36 Mi. S.W. of Oshkosh.*
73—Deepest inland lake in the state.

Guest House: The Derings. 1½ Mi. W. of town. Open May 1 to Nov. 1. A pleasant home on a beautiful lake. The atmosphere, the rooms, the hospitality, in fact, everything more than fulfills your expectancy. Res. required. 14 rms., sleeping porches, CB. A. For 2, \$14.00. FPark. Pets P.

HANCOCK, WIS. *(Texaco J-7) 33 Mi. S. of Stevens Point.*

51—**Hotel: Kalka.** Recently remodeled, having pleasant rms. for 20 guests, all WB. E. 2WB \$2.25. FPark. No Pets.

HUDSON, WIS. *(Texaco G-1) 18 Mi. E. of St. Paul, Minn.*

12—**Hotel: Hudson.** Several of my friends in whom I have confidence have recommended this highly. 38 rms., 14 WB. Meals. E. 2NB \$2.50. 2WB \$3.50. Gar. 50c. Pets P.

JANESVILLE, WIS. *Pop. 26,000. (Texaco M-8) 40 Mi. S. of Madison.*

14 & 51—Parker Pen Co. Tobacco raising.

Hotel: Monterey. Many people spend the night here rather than drive on to congested Chicago. The hotel is well-managed and excellent in every way. Modern Mexican architecture. 150 rms., 140 WB. E. 2NB \$3.50. 2WB \$4.50. Gar. 50c. Park. 20c. Your dog is welcome if it behaves itself.

WISCONSIN

LAC DU FLAMBEAU, WIS. *Pop. 250. (Texaco E-7) 35 Mi. N.W. of Rhinelander.*

51—In the Northern State Forest.

Lodge: Kimrock. 2½ Mi. S. Open May to Oct. Restricted clientele. In a beautiful spot where about everything that is possible is done to please you. Rms. in main bldg. and cottages. Boats of all kinds, fishing, riding, golf. 60 guests. A. 2WB \$9.00 up. FGar. Pets P.

LA CROSSE, WIS. *Pop. 42,000. (Texaco J-4) 315 Mi. N.W. of Chicago.*

14 & 61—New bridge across the Mississippi.

Motor Court: Krause's. At E. city limit. Mr. and Mrs. Krause, making this their profession, are doing an excellent job. 20 cottages, 7 WB. Kitchenettes. E. 2WB \$2.50. 2NB \$1.75. FPark. Pets P.

LAKE DELTON, WIS. *(Texaco K-7) 3 Mi. S.W. of Wisconsin Dells.*

12—Resort.

Motor Court: Uphoff's Club Rotunda. 36 cottages, all WB. Private lake in connection for bathing and fishing. E. 2WB \$2.00. FPark. Pets P.

LAND O' LAKES, WIS. *(Texaco D-8) 300 Mi. N. of Milwaukee.*

45—Up in vacationland.

Hotel: King's Gateway. Beautiful, rustic building with everything finely done. Summer and winter sports. As nice a place as you could wish. 60 rms., 40 WB. A. 2NB \$8.00. 2WB \$10.00. FPark. Gar. 50c. Pets P.

MADISON, WIS. *Pop. 58,000. (Texaco L-8) 69 Mi. W. of Milwaukee.*

14 & 51—State capital. University of Wisconsin with its famous School of Forestry.

Hotel: Loraine. One of the better Wisconsin hotels having 350 rms., 300 WB. Meals. E. 2NB \$3.50. 2WB \$4.50. Gar. 50c.

Apt.-Hotel: Claridge. 333 W. Washington Ave. The answer to those wishing apts. is here. 60 rms., all WB., with kitchenettes. No meals. E. 2WB \$4.00-\$6.00. Gar. 50c.

Motor Court: Romdon. ½ Mi. S. 18 cottages, some NB, some WB, and 1 with kitchenette. E. 2NB \$1.75. 2WB \$2.50-\$3.00. FPark. Pets P.

MENOMONIE FALLS, WIS. *(Texaco L-10) 11 Mi. N.W. of Milwaukee.*

41—**Guest House: Siewert's.** 326 N. Fond du Lac Ave. Quiet with homelike surroundings having facilities for 10 guests. Meals. E. 2NB \$2.00. 2WB \$3.00. FPark. Pets P.

MILWAUKEE, WIS. *Pop. 624,243. (Texaco L-11) 85 Mi. N. of Chicago.*

18 & 41—On the shore of Lake Michigan.

Hotels: Pfister (200 rms., 175 WB). An old hotel, mighty comfortable with large rms. **Plankinton** (300 rms., all WB). Everything up to the minute. **Schroeder** (850 rms., all WB). One of those streamlined, model American hostleries. All of these are first-class. The choice is up to you. ACond. rms. can be obtained in all. Prices for 2 will range from \$4.00 up. Gar. 50c-75c.

Apt.-Hotel: Ambassador. N. 23rd and W. Wisconsin. Quiet and away from congestion. 300 rms., all WB. Kitchenettes. E. 2WB \$4.00 up. Gar. 50c. Pets P.

NEENAH, WIS. *Pop. 10,000. (Texaco I-9) 100 Mi. N. of Milwaukee.*

41—In the Fox River Valley.

Hotel: The Valley Inn. A good, pleasant small hotel in which to spend the night. 60 rms., all WT and CB. Screened porches, quiet location. E. 2NB \$3.00. 2WB \$4.50. FPark. Gar. 50c. No pets.

OCONOMOWOC, WIS. *Pop. 5,000.. (Texaco L-9) 13 Mi. N.W. of Watertown.*

16—A noted summer colony.

Hotel: Draper Hall. Summer months. One of the best known Wis. resort hotels. Old but still in the running. 60 rms., 28 WB. A. 2WB \$14.00. FPark.

Guest House: Cecilia C. Quinn. 122 Greenland Ave. Open June 1 to Nov. 1. Private bathing beach. 5 rms., 2 baths. E. 2NB \$2.00. FPark.

OSHKOSH, WIS. *Pop. 40,108. (Texaco J-9) 83 Mi. N.W. of Milwaukee.*

41 & 45—Home of the Diamond Match Factory. State Teachers College.

Hotel: Raulf. 10 story city hotel of the usual type. 160 rms., all outside. E. 2NB \$3.00 up. 2WB \$4.00 up. Gar. 50c. Pets P.

RHINELANDER, WIS. *Pop. 9,000. Alt. 1,553'. (Texaco F-8) 30 Mi. N.E. of Tomahawk.*

8—Resort area.

Lodge: Duenk's Shady Rest. 15 Mi. S. of town. Open May 20 to Oct. 1. Restricted clientele. Typical fine Wis. resort in beautiful country. 40 guests housed in woodland cottages. Meals in main lodge. A. For 2, \$7.00-\$10.00. FPark. Pets P.

RICHLAND CENTER, WIS. *Pop. 3,685. (Texaco L-6) 71 Mi. S.E. of La Crosse.*

14—Indian Stone Face.

Hotel: Park. Due principally to fine management, this is an excellent place to quit for the day. 65 rms., many WB. Meals. E. 2NB \$2.00. 2WB \$3.00. FPark. Gar. 50c. Pets P.

TOMAH, WIS. *Pop. 3,500. (Texaco J-5) 100 Mi. N.W. of Madison.*

12 & 16—Indian school. Grand country hereabouts.

Hotel: Sherman. An attractive, interesting old inn. Good beds, home-like atmosphere, and fine hospitality. 40 rms., 12 WB. Meals. E. 2NB \$2.50. 2WB \$3.50. FPark. Gar. 50c. Pets P.

TOMAHAWK, WIS. *Pop. 3,000. (Texaco F-7) 39 Mi. N. of Wausau.*

51—Resort country among the lakes and the woods.

Hotel: Tomahawk. Up here one must not expect city fold de rols but you will find satisfactory comfort and your inevitable rms, with "bawth." Good beds. Clean. E. 2NB \$2.50. 2WB \$4.00. FPark. Pets P.

WAUKESHA, WIS. *Pop. 17,175. (Texaco L-10) 18 Mi. W. of Milwaukee.*

18—Home of White Rock Mineral Springs.

Hotel: Avalon. Small, having but 60 rms., 40 WB. but attractive and comfortable. E. 2NB \$3.00. 2WB \$4.00. FPark. Pets P.

WISCONSIN

WAUSAU, WIS. *Pop. 23,750. (Texaco G-7) 33 Mi. N. of Stevens Point.*

51—Popular summer and winter resort on the Wisconsin River.

Hotel: Wausau. Again we have a typical good city hotel, one of the Schroeder Group. 275 rms., 190 WB. E. 2NB \$3.50. 2WB \$4.50. FPark. Gar. 50c. Pets P.

WEYAUWEGA, WIS. *(Texaco I-9) 29 Mi. N.W. of Appleton.*

10—**Hotel: Dobbins.** The management does such a fine job here that this establishment is very popular. 40 rms., 14 WB, all WT. 4 kitchenettes. Meals. E. 2NB \$2.50. 2WB \$3.50. FPark. Gar. 50c. Pets P.

WISCONSIN DELLS, WIS. *Pop. 1,500. (Texaco K-7) 57 Mi. N.W. of Madison.*

12 & 16—Popular summer resort. Boat trips up the river through the "dells."

Hotel: Blackhawk. Open May 28 to Sept. 15. On the river just away from the business center, this hotel has an ideal location. Cool, quiet, nice grounds. 30 rms., 20 WB. E. 2NB \$2.00. 2WB \$4.00. A. 2WB \$9.00. FPark. Pets P.

Hotel: Crandall. Open May 30 to Oct. 15. The old and well-known hotel of Wisconsin Dells. 60 rms., all WB. E. 2WB \$4.00. A. 2WB \$9.00. Gar. 50c. Pets P.

Hotel: Finch. Open May 1 to Oct. 20. Part ACond. A popular moderate priced hotel downtown. 70 rms., 40 WB. Meals. E. 2NB \$2.50. 2WB \$3.50 up. FPark. Gar. 50c. Pets P.

Hotel: Multnomah Lodge. Open May 29 to Oct. 1. A family hotel a little out of town. Unusual in construction, having a rustic lounge and furnishings. Swimming pool. E. 2NB \$3.00. A. 2WB \$9.00. FPark. Pets P.

Guest House: Greenwood's. Open May to Oct. 822 Capitol St. Quiet and nice modern colonial home. 3 rms. E. 2NB \$2.00.

Bungalows: Springhill. $\frac{1}{8}$ Mi. E. Open May 1 to Sept. 30. 9 cottages scattered in a park with plenty of grounds. Each has sun room, bedrooms and bath. Formerly a large, private estate. Unusually nice. E. 2WB \$4.00-\$5.00. FPark. Pets P.

WISCONSIN RAPIDS, WIS. *Pop. 8,900. (Texaco I-7) 22 Mi. S.W. of Stevens Point.*

54 & 73—**Hotel: Witter.** For 20 yrs. Mr. Daniels has made his personality so well-known that this hotel, although old, is most popular. 100 rms., 50 WB. Meals. E. 2NB \$2.50. 2WB \$3.50-\$4.00. FPark. Pets P.

WOODRUFF, WIS. *Pop. 325. Alt. 1,618'. (Texaco E-7) 32 Mi. N. of Tomahawk.*

51—Times have certainly changed since I was a boy and jolted the 9 Mi. N. to Trout Lake in a lumber wagon over a terrible road.

Lodge: Cardinal. 9 Mi. N. on Trout Lake. Open May 25 to Oct. 1. Restricted clientele. Luxurious accommodations in a beautiful wilderness setting. 22 cottages, all WB. Meals in main lodge. A. 2WB \$14.00. FPark.

Lodge: Coon's Franklin. On Trout Lake 9 Mi. N. Open May 29 to Oct. 1. Restricted clientele. When I see how this place has changed since I was a boy and washed my face in the lake, I have to marvel. Today you have all the comforts, even the luxuries of the cities. 135 guests housed in cottages. Most rms. WB. Meals in main lodge. A. For 2, \$12.00-\$17.00. FPark. Pets P.

WYOMING

Flower: Indian Paint Brush. Nickname: Equality.

Population: 233,000. Area: 97,548 sq. mi. Max. speed: 60.

Reciprocity: 90 days. Gas Tax: State 4c. Federal 1c. Total 5c.

AFTON, WYO. *Pop. 850. Alt. 6,134'. (Shell C-5) 56 Mi. N.E. of Montplier.*
89—Dairying, sheep, Swiss cheese.

Hotel: Valleon. Traveling men make for this when night comes on, which tells the story. New, small hotel of 35 rms., all WB. Meals. E. 2WB \$2.50-\$3.00. FPark. or Gar. 50c. Pets P.

BUFFALO, WYO. *Pop. 2,500. Alt. 4,645'. (Shell I-2) 123 Mi. N. of Casper.*
16 & 87—This town is just before, or after you cross the grand Big Horn Mountains.

Hotel: Occidental. Nothing "grand" about this hotel, but it is comfortable and in a mighty convenient spot. One fine idea is having your laundry done while you sleep. 32 rms. E. 2NB \$2.00. 2WB \$3.00. FPark. Pets P.

Mountain Resort: South Fork Inn. 17 Mi. W. Open June 1 to Sept. 15. A rustic camp of 25 cottages where any reasonable person should be perfectly comfortable. Maybe you will not have your "room with bath," but you had better forget about such things for a day or so out in this country. You'll live and enjoy living. Up in the Big Horn Mountains on a magnificent site. Boys' camp in connection. For 2, \$2.50. FPark. Pets P.

CASPER, WYO. *Pop. 20,750. Alt. 5,101'. (Shell I-5) 192 Mi. N.W. of Cheyenne.*
20 & 87—Teapot Dome. Old Ft. Caspar. Hell's Half Acre.

Hotel: Henning. 25 yrs. old but through good management kept up to date. 150 rms., many WB. Meals. E. 2NB \$3.00. 2WB \$4.00. Gar. 50c. Pets P.

CHEYENNE, WYO. *Pop. 25,500. Alt. 6,188'. (Shell K-8) 105 Mi. N. of Denver.*
30 & 87—State capital. Famed rodeo held the last full week in July. Ft. Warren.

Hotel: Frontier. Many like this hotel which is smaller than the Plains. 100 rms., many WB. Meals. E. 2NB \$3.00. 2WB \$4.00. Gar. 50c. No dogs.

Hotel: Plains. One of the best between Chicago and Salt Lake City on the Lincoln Hwy. Decorated in breezy western manner. 200 rms., 125 WB. E. 2NB \$3.00. 2WB \$4.50-\$5.00. Gar. 50c.

Motor Court: Cheyenne Motel. Eastern city limits. 20 cottages, all WB., and kitchenettes. E. 2NB \$2.50. FGar. Pets P.

Motor Court: Indian. West of town. Attractive and new, less than 1 yr. old. Steam heat. 35 cottages, all WB., and 15 kitchenettes. Meals. E. 2WB \$2.50 up. FPark. or Gar. Pets P.

WYOMING

CHEYENNE, WYO. (*continued*)

Motor Court: Mission. 222 E. Lincoln Way. Handy location. 10 cottages. 46 guests. E. 2WB \$3.00 up. FGAr. Pets P.

Note: Cheyenne is a popular stopping point and good accommodations are limited. Consequently, get in early or make reservations. Also, there are other courts of similar names so note above addresses carefully.

CODY, WYO. *Pop. 1,850. Alt. 4,997'. (Shell E-2) 54 Mi. W. of Greybull.*
20 & 14—Buffalo Bill Country with the Buffalo Bill Museum here.

Lodge: Blackwater. 16 Mi. E. of Park and 37 Mi. W. of Cody. Open May 1 to Oct. 1. One of the most charming places to stop on this route. Beautiful location. 40 guests. Back from the road. Pleasant lounge rm. Sleeping quarters in log cottages. Meals. E. 2NB \$3.00. 2WB \$4.25. FPark. Pets P.

Inn-Court: Green Gables. A main house and cottages offering the traveler excellent accommodations. 48 rms., 34 WB. E. 2NB \$2.00. 2WB \$3.00. FPark. Pets P.

DANIEL, WYO. *Pop. 75. (Shell D-5) 94 Mi. N. of Kemmerer.*
189.—Near old Fort Booneville.

Hotel: Sargent's Inn. Open May 1 to Nov. 1. Nothing remarkable, but a clean, comfortable spot many miles from other good accommodations. 40 guests in main bldg. and cottages. E. 2NB \$2.00-\$2.50. FPark. Pets P.

DOUGLAS, WYO. *Pop. 2,000. Alt. 4,815'. (Shell K-5) 55 Mi. E. of Casper.*
20 & 87—Near Natural Bridge, a remarkable freak of nature.

Hotel: La Bonte. For this community it is above the average. 100 rms., 20 CB. E. 2NB \$2.00. 2WB \$3.00. FPark. Pets P.

EVANSTON, WYO. *Pop. 4,000. Alt. 6,800'. (Shell C-8) 83 Mi. N.E. of Salt Lake City.*

30—**Motor Court: Freeman's.** ½ Mi. E. on US 30. First-class in every way. 12 cottages, carpeted floors, finely furnished, steam heat. Some with kitchenettes. E. 2NB \$2.50. 2WB \$4.00. FPark. Pets P.

GILLETTE, WYO. *Pop. 1,500. Alt. 4,529'. (Shell J-2) 126 Mi. W. of Black Hills.*

16—Coal. Oil.

It is a long drive from Buffalo to the Black Hills. Accommodations are few and far between. At present it seems that Mrs. Wilhelm's Tourist Home is the best bet between these points.

GRANGER, WYO. *Pop. 175. Alt. 6,800'. (Shell D-7) 44 Mi. W. of Rock Springs.*

30—30 N goes north to Portland and 30 S continues westward.

Motor Court: Little America. On the modernistic order. Rms. and cottages. Take your choice. E. 2NB \$2.25. 2WB \$3.00. Gar. 35c.

JACKSON, WYO. *Pop. 1,000. (Shell C-4) 185 Mi. N. of Rock Springs.*

89 & 187—On way to the famous Jackson Hole country and the Grand Tetons.

Motor Court: Black's Log Cabins. Open summer months. Nicely furnished. Lounge rms. Fireplaces. Rustic furniture. Trout fishing and free guide service. 28 log cottages, all WB. E. 2WB \$2.50-\$3.00. FPark. Pets P.

Motor Court: James. $\frac{3}{4}$ Mi. N. Open May 1 to Dec. 1. Simple. Some with fireplaces. 21 cottages, 5 WB. E. 2NB \$2.00. 2WB \$2.50 up. FPark. Pets P.

Guest Ranch: Triangle F. 35 Mi. S. on Rt. 187. Ranch life at its best. Restricted clientele. Reservations required. Main bldg. with lounging and dining rms. 1 and 2 rm. log cabins. A. 2NB \$7.00-\$8.00. FPark. No dogs.

JENNY LAKE, WYO. *Pop. 20. Alt. 7,000'. (Shell C-3) 20 Mi. N. of Jackson.*

189—Genuine Western atmosphere. Mountain climbing. Wild game.

Cottages: Kimmel Cabins. Open May 30 to Sept. 15. 9 cottages completely equipped for housekeeping. Some WB. Reservations required. Drag out the old "duds" and enjoy yourself. Meals. E. 2NB \$4.00. 2WB \$6.00. FPark. Pets P.

Guest Ranch: Square G. Open June 1 to Nov. 1. Must make reservations. One of the best. Modern conveniences in a wilderness. Many log cabins, some fitted for housekeeping. E. 2NB \$2.00-\$3.50. FPark.

KEMMERER, WYO. *Pop. 2,000. Alt. 6,927'. (Shell C-7) 51 Mi. N.E. of Evanston.*

189—LaBarge oil fields. J. C. Penny started here.

Hotel: Kemmerer. Typical small-town Wyoming hotel. 65 rms., 25 WB. Steam heat. E. 2NB \$2.00. 2WB \$3.00-\$3.50. FPark. Pets P.

LANDER, WYO. *Pop. 1,850. Alt. 5,372'. (Shell F-5) 134 Mi. N.W. of Rawlins.*

287—Indian Village in the town during summer with Indian dances at night.

Hotel: Noble. Best place in town. 60 rms., some WB. Steam heated. E. 2NB \$2.50 up. 2WB \$4.00 up. FPark. or Gar. 50c. Pets P.

LARAMIE, WYO. *Pop. 8,750. Alt. 7,151'. (Shell J-8) 51 Mi. W. of Cheyenne.*

30 & 287—Home of University of Wyoming. Fine drive to Cheyenne, especially in the evening.

Hotel: Connor. Always good, but even better since the Plains Hotel people took over. Get rms. in new part. 100 rms., 50 WB. E. 2NB \$3.00. 2WB \$4.00. Gar. 50c. Pets P.

Motor Court: Superior. 1 Mi. N. on US 30. Open April 1 to Dec. 1. An excellent court. 12 cottages, all WB., kitchenettes in some. E. 2WB \$2.50-\$3.00. FGar. Pets P.

Motor Court: Wyoming Apts. E. edge of town. First-class accommodations. 16 rms., all WB. Steam and gas heated. Kitchenettes. E. 2WB \$2.00-\$3.00. FGar. Pets P.

WYOMING

LOVELL, WYO. *Pop. 1,950. Alt. 3,814'. (Shell F-1) 32 Mi. N. of Greybull.*

310—**Hotel: Shoshone.** There are none too many satisfactory places through here. This is one of them. 40 rms., a few WB. Also 8 cottages. E. 2NB \$2.00. FPark. Gar. 50c. Pets P.

LUSK, WYO. *Pop. 1,250. Alt. 5,014'. (Shell L-5) 107 Mi. E. of Casper.*

20 & 85—**Hotel: Ranger.** One of the best operated in Wyoming. Not fancy, but good to know about in this section. 136 guests. Steam heat. Many rms. WB. E. 2NB \$2.00 up. 2WB \$3.00-\$4.00-\$5.00. FPark. or Gar. 50c. Pets P.

MORAN, WYO. *Pop. 100. Alt. 6,743'. (Shell C-3) 34 Mi. N. of Jackson.*

189—Tourist center of the Grand Teton National Park and the "Jackson Hole" country.

Jenny Lake Ranch, and Jackson Lake Lodge. Open July 1 to Sept. 30. The first situated in forested vale within few minutes walk of lakes. The second on shore of Jackson Lake. Both are high-class places with every modern comfort. E. 2NB \$3.50. 2WB \$5.50 to A. 2WB \$11.00. FPark. Pets P.

Teton Lodge on E. shore of Jackson Lake. Open June 10 to Oct. 1. Has all the comforts of the other places, but more of a tourist atmosphere. Same prices as above. Also a few housekeeping cabins here. FPark. Pets P.

PARCO, WYO. *Pop. 850. Alt. 6,592'. (Shell H-7) 162 Mi. N.W. of Cheyenne.*

30—Town owned by Sinclair Refining Co.

Hotel: Parco. Up to 1938 nice rms. here. May be all right now. 80 rms., many WB. E. 2WB \$4.00. FPark. Pets P.

PINEDALE, WYO. *Pop. 250. Alt. 7,189'. (Shell D-5) 107 Mi. N.E. of Kemmerer.*

187—1,000 lakes nearby. Winter sports.

Guest House: Tourist Home. Not elaborate. A place to stay between Rock Springs and Jackson. 8 guest rms. 2 baths. E. 2NB \$2.00. FPark. Pets P.

RAWLINS, WYO. *Pop. 5,000. Alt. 6,759'. (Shell H-7) 117 Mi. N.W. of Laramie.*

20—**Motor Court: Ideal.** 1 Mi. W. 52 well-kept, clean and comfortable cottages. 45 WB. Probably best place to stop between Rock Springs and Laramie. E. 2WB \$2.50. FPark. Pets P.

ROCK SPRINGS, WYO. *Pop. 10,500. Alt. 6,272'. (Shell E-7) 15 Mi. E. of Green River.*

30 & 187—One of the most important coal mining districts west of the Mississippi.

Hotel: Park. A perfectly satisfactory hotel for any reasonable person. 100 rms., 50 WB. Meals. E. 2NB \$2.00 up. 2WB \$3.50 up. Gar. 50c. Pets P.

Motor Court: Hillside. 821 Dewar Dr. One of the good courts along this route. Recently refurbished. 50 cottages, 44 WB. Steam heat. E. 2NB \$2.00. 2WB \$2.50-\$5.00. FGar. Pets P.

ROCK SPRINGS, WYO. (*continued*)

Motor Court: White Mountain Lodge. 400 N. Center St. Very good. Knotty pine, maple furniture. Kitchenettes. Immaculate. Your car serviced while you sleep. Meals. 30 rms., all WB. E. 2WB \$3.50 up. FGar. Pets P.

SHELL, WYO. *Pop. 150. Alt. 4,183'. (Shell G-2) 15 Mi. E. of Greybull.*

14—**Guest Ranch: Paton.** Restricted clientele. Res. preferred. In heart of Big Horn country. Western furnishings. No swank but real comfort. Kerosene lamps, wash bowls, and such. Ranch life. 15 guests. A. 2NB \$12.00, including horses. FPark. No dogs.

SHERIDAN, WYO. *Pop. 9,500. Alt. 3,724'. (Shell H-1) 111 Mi. N.W. of Gillette.*

14 & 37—Has retained more typical western atmosphere than other towns.

Hotel: Sheridan Inn: An old-time place full of atmosphere. Original Buffalo Bill bar. If you want 1940 doo-dads look elsewhere. 100 rms., many WB. Meals. E. 2NB \$2.00. 2WB \$3.00. FPark. or Gar. 50c. Pets P.

THERMOPOLIS, WYO. *Pop 2,500. Alt. 4,326'. (Shell G-3) 36 Mi. S. of Worland.*

20—Largest Hot Springs in the world. Swimming pool.

Hotel: Carter. ACond. Surrounded by park and trees. Mineral Hot Springs and Bath in connection. 70 rms., all WT, many WB. Also Apts. across the street. Meals. E. 2NB \$2.50. 2WB \$3.50-\$5.00. FPark. or Gar. 50c. Pets P.

WAMSUTTER, WYO. *Pop. 150. Alt. 6,709'. (Shell G-7) 41 Mi. W. of Rawlins.*

30—**Hotel: Broadway.** Granted, readers, this does not look like much as you whiz by on the paved hwy. (This used to be one of the worst mud spots in the state.) However, it seems that you can get clean sleeping quarters here. E. 2NB \$2.00. FPark. Pets P.

YELLOWSTONE NATIONAL PARK, WYO.

Motor fee, \$3.00. For full information get copy of Motorists Guide from Tourist Bureau or Department of Interior. There are hotels at Old Faithful, Mammoth Lake, and Grand Canyon. E. 2NB \$5.00. 2WB \$7.00 up. For A. add \$4.00 per person. Lodges at the above and **Camp Roosevelt.** A. SNB \$4.75. Tourist cabins and tents (housekeeping) at all the above and **West Thumb.** For two people, \$1.25 up.

Every Traveler Should Have These Books by Duncan Hines

"WHERE TO EAT"

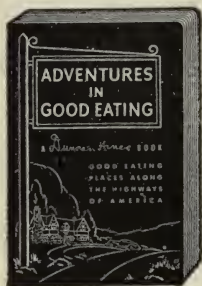

7th Edition, 10th
printing, illus-
trated, 5"x7½"
296 pages
\$1.50

Here is an unbiased directory of about 2,000 of the best eating places along the highways and in cities of America from Maine to California and Canada, from Minnesota to Florida and Mexico. One of the 1939 National Best Sellers.

"WHAT TO COOK"

FAMOUS DISHES AND HOW TO PREPARE THEM—THE RECIPES are particular specialties of many famous inns and restaurants throughout America described in Duncan Hines' book, "ADVENTURES IN GOOD EATING." Also recipes of outstanding dishes served in private homes. 32 PAGES devoted to the ART OF CARVING IN THE HOME giving detailed instructions combined with adequate photographs and drawings so that anyone can master the art of carving.

This new book is following in the footsteps of Duncan Hines' ADVENTURES IN GOOD EATING. First printing sold out in 2 weeks. 2nd also met with enthusiastic demand.

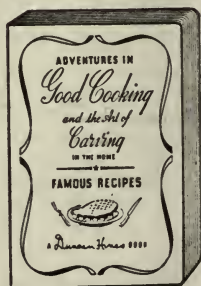

2nd Edition, illustrated
5"x7½", 288 pages
\$1.50

NEITHER BOOK CONTAINS ANY ADVERTISING
AND NO FEE IS ACCEPTED FOR LISTINGS

Kentucky Hickory-Smoked Hams



MY grandfather came to Kentucky from Virginia in 1824. It was not long before his hams gained a reputation for their superior flavor, and today I adhere to his original recipe. My hams are prepared in December, January, and February, but are shipped throughout the year, *as long as the supply lasts.*

Hickory smoking requires about forty days. The long process of curing results in a shrinkage of about 24% to 33% from its original weight. This shrinkage in weight, plus the long, laborious process of curing, accounts for the necessity of pricing these hams a little above the cost of the usual meat market type.

Mold on this type of ham is like mold on some cheeses, an evidence of correct curing and aging, with this difference—it is easily washed off the ham.

Occasionally in carving one of these hams, you may notice small white specks scattered throughout the lean meat. These specks are nothing more than salt and indicate not only that the salt has thoroughly penetrated through the hams in seasoning, but it also implies that it is not too new.

While these white specks are not requisite in this type of ham, they are regarded by connoisseurs as a welcome sign.

When baked, these hams are nearly always served cold and sliced thin. In the South, we usually place a ham at one end of the table and a turkey or other hot meat at the other end. For buffet lunches or suppers, the ham may be accompanied with scalloped oysters, etc.

The best way to keep a baked ham fresh and moist, after the first day's serving, is to wrap it in a damp (not wet) napkin and place it in a crock and during hot weather, place in a refrigerator.

You need not cook the ham as soon as received. It will keep for a long period, if hung in a cool place (not refrigerator) and kept free from flies and other insects.

My Kentucky Hickory-Smoked Hams are widely known for their enticing flavor and are delicious whether fried, broiled, or baked.

My supply of hams is limited. Average weight, 15 pounds, which is what most people prefer. The price is 47 cents per pound uncooked.

All shipments by Railway Express collect. Send check to

DUNCAN HINES

Box 538, Bowling Green, Ky.

THANK YOU FOR YOUR CO-OPERATION

in making this as nearly an accurate and reliable guide as possible.

Places go out of business, new places are started, managements or policies change. Therefore, it is necessary to issue new editions yearly.

Before using the postcard enclosed in this book to recommend a new place, first look and see if it is not already listed in the current edition.

IT IS IMPORTANT TO GIVE INFORMATION CORRECTLY, as it will save an enormous amount of detail work in my office. Be sure you give the complete name of a place and that it is spelled correctly, with full street address (or auto route number) and Post Office name of village or town and if possible how far it is located in a given direction from a large city.

Many times I receive recommendations for places to be included in this book, but the information is inadequate or arrives too late to go in the next printing. REMEMBER, IT TAKES QUITE A LITTLE TIME FOR ME TO PROPERLY CHECK A PLACE.

Modern Guest Houses, located in the country or at the edge of a town, or hotels and up-to-date Auto Courts away from noises, are the types of places most desired by discriminating motorists.

Constructive criticisms and suggestions are welcome; when writing me (on one side of paper, please) it is necessary that you be specific, as merely stating that a place listed should be replaced by another does not help much unless you give details. Your letters will be held in confidence.

Cordially,

DUNCAN HINES

AUTOGRAPHS

MANY people like to collect autographs from the proprietors of places where their visit has been enjoyable. These signatures in future years serve as reminders of pleasant journeys through the countryside.

AUTOGRAPHS

A U T O G R A P H S

AUTOGRAPHS

