

1982
Carontacuan

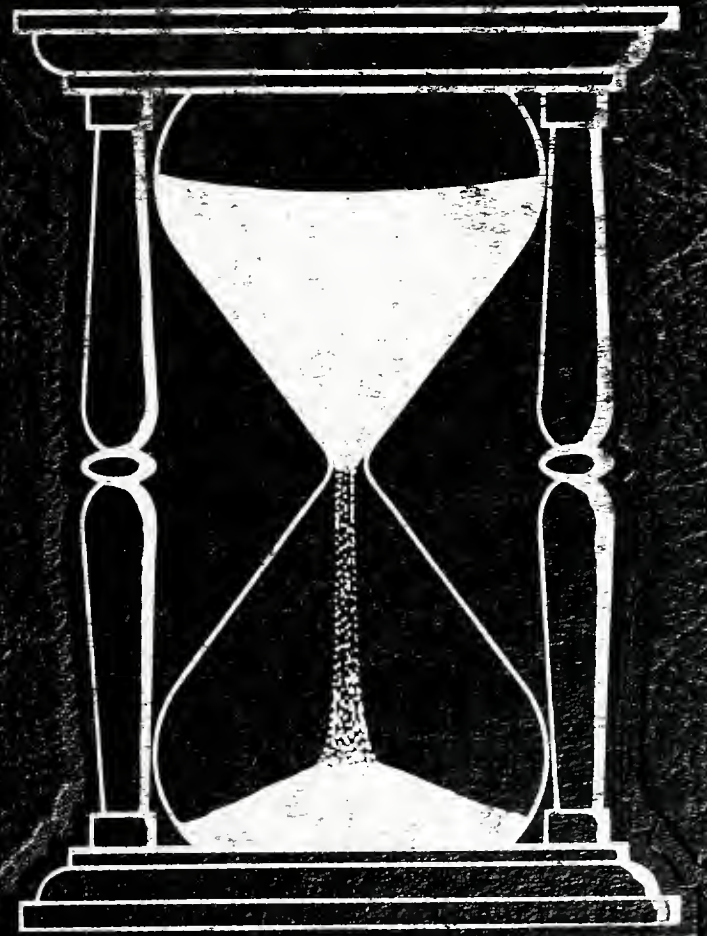

Past

Introduction

Page 2

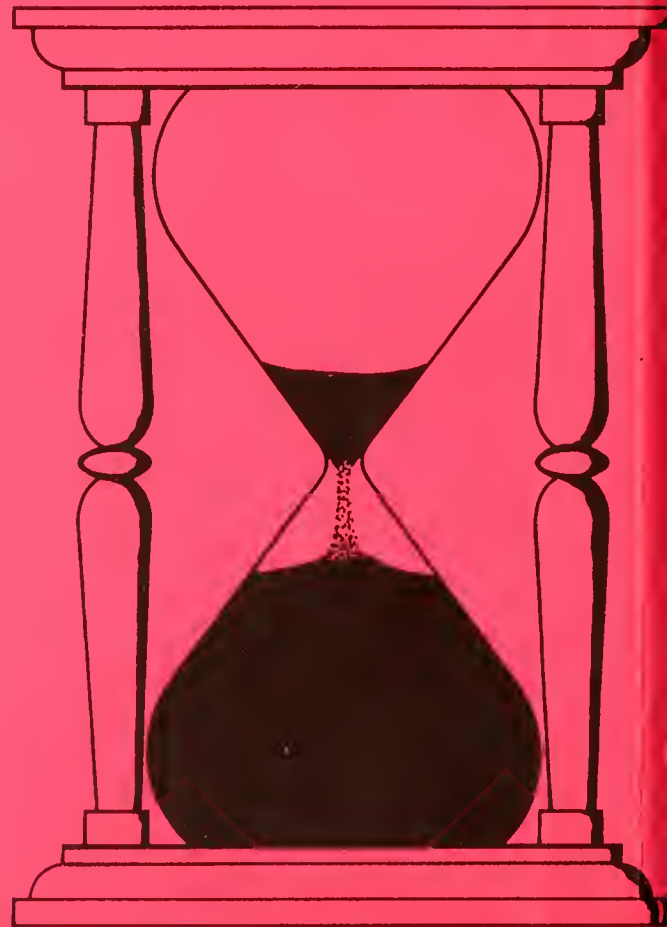

© Copyright 1982
Robert W. Eisenhower
Michael A. Gilroy

Present

Activities	Page 18
Faculty and Administration	Page 58
Student Organizations	Page 76
Sports	Page 130

Future

Seniors	Page 168
Graduation	Page 204
Conclusion	Page 210

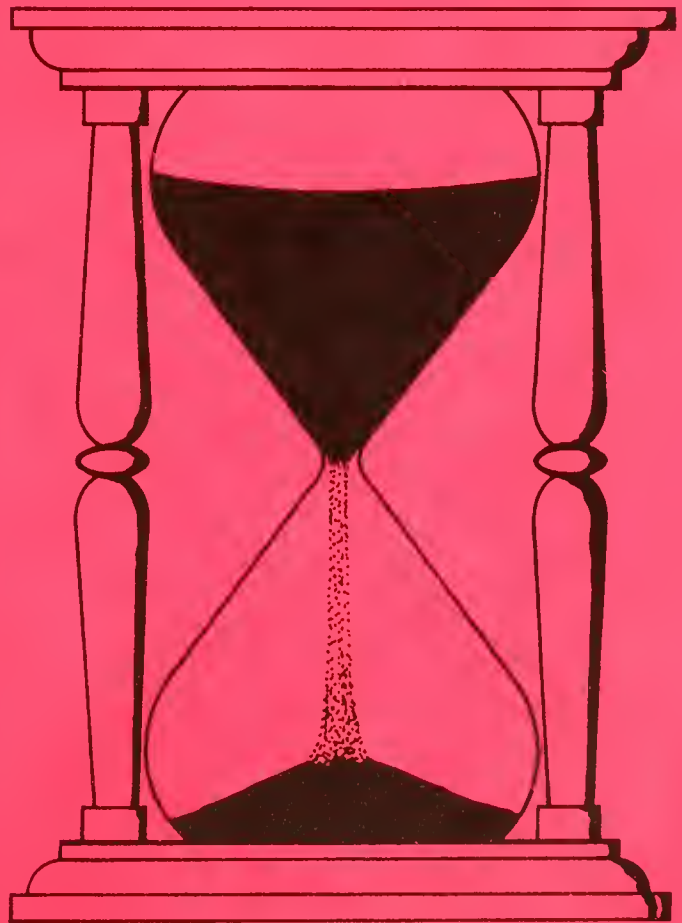
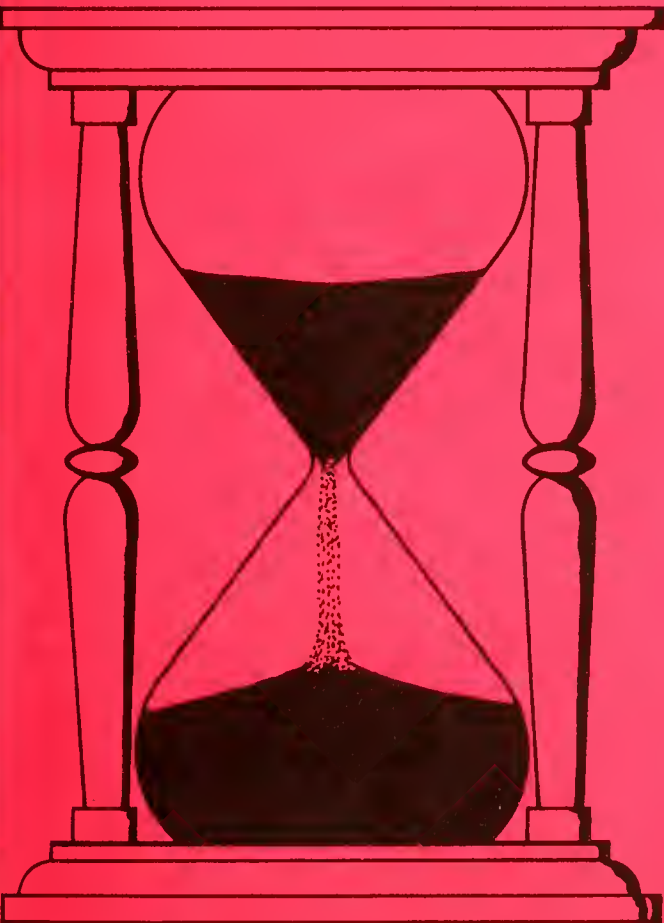



Digitized by the Internet Archive
in 2011 with funding from
LYRASIS Members and Sloan Foundation

<http://www.archive.org/details/carontawan1982ye00mans>

1982 Carontawan Mansfield State College

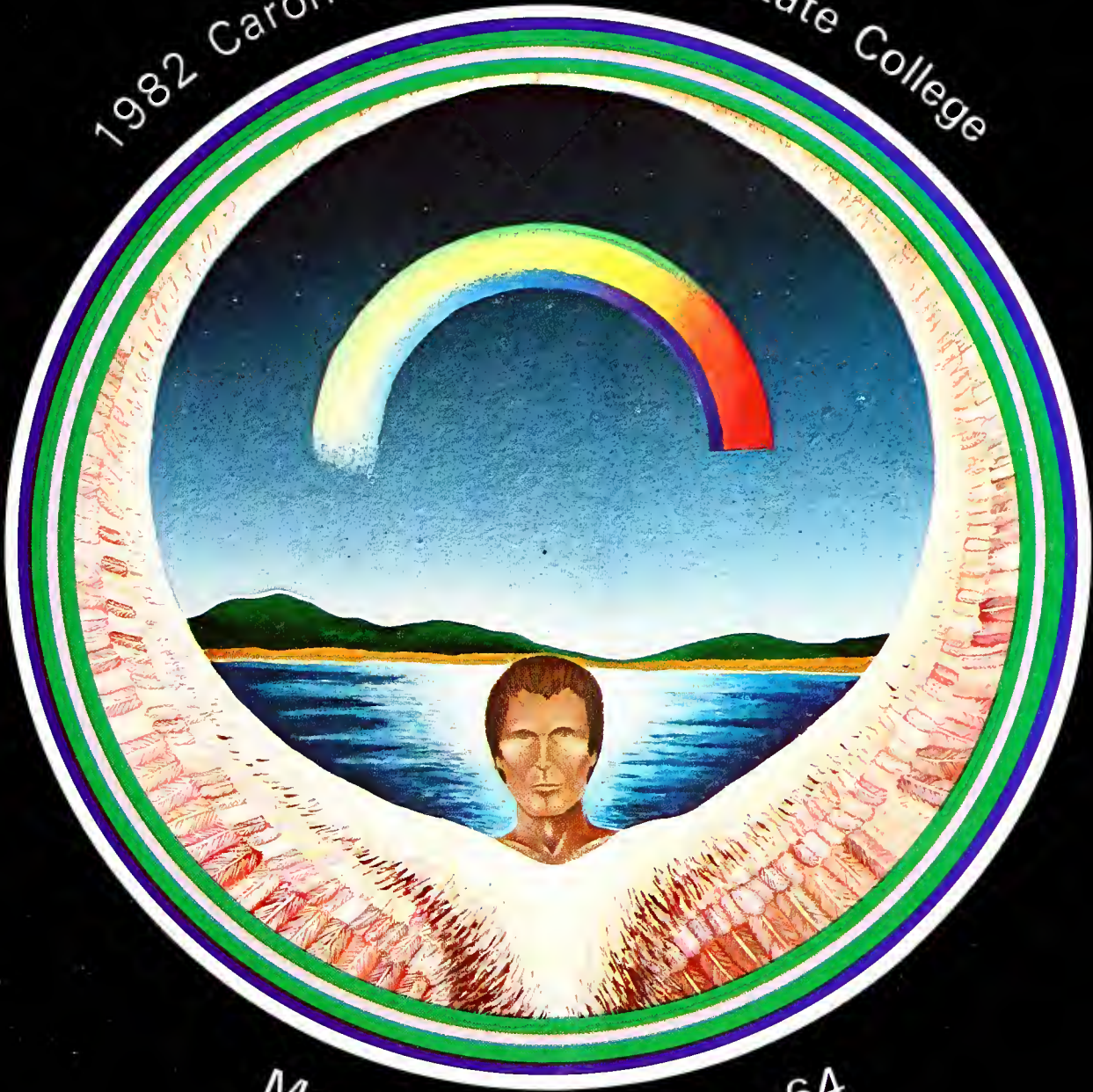

Mansfield, PA Volume 64



Where is Yesterday?
In our minds
and only there,
the kindergarten classmates,
the first dates,
the proms,
the graduations;
they live on as long
as we let them
(satisfying the desire for regression).





Past

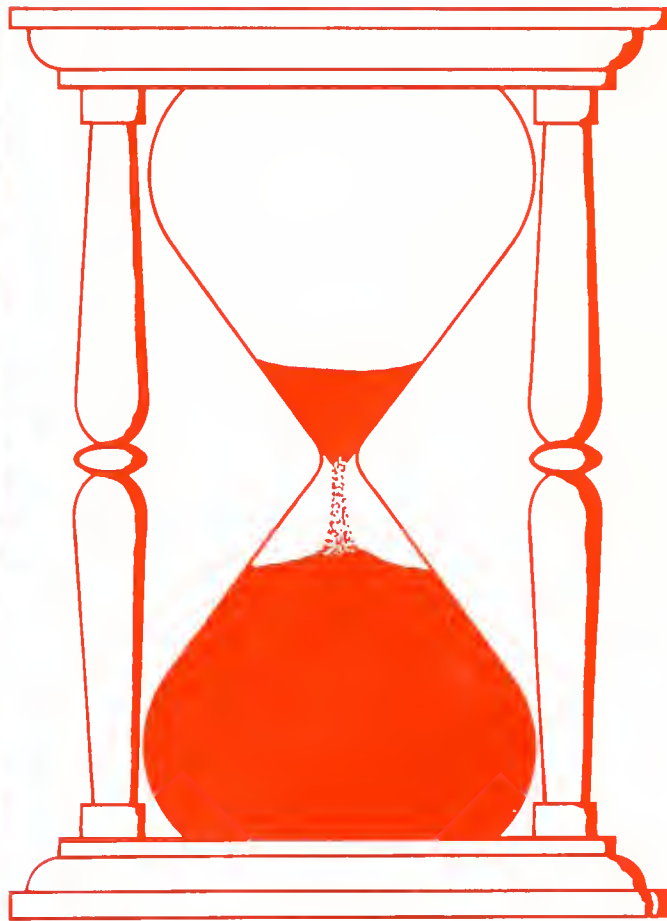

Another School Year

The signs of fall are upon us as summer is coming to a close. Now is the time when many of us will be returning to school. Whether it is a high school or a college, we are given a chance to improve our lives by furthering our education. For most of us this return to school marks a return to our second home. While for others it is an excursion into the unknown world of dorm life. Whether you are a Senior or a Freshman, your days at MSC are going to be filled with fun, excitement, and lots of work. Live each day to the fullest and remember that there is no place like "the little town on a big hill."

1. The "Price of Toga County" can be summed up in three words: Mansfield State College. 2. The quietness of the summer months has overcome the campus at MSC. 3. Summer is has already hit the dorms as pictured here where the warm air draws many of us out the windows. 4. Moving in day seems to be the thrill of every college student's life.





1. Sometimes even the most out of the way places make for the best studying 2. Very often you can see students just taking it easy in the shade of the trees around campus. 3 Freshman Orientation during the summer gives the new students a time to find out exactly what they are getting themselves into. 4 As the fall months approach so does the beginning of another school year when the campus will again become alive with life.



1. Mansfield answers to Lawrence Welk (Brian Dix) 2. Whew! Finally finished my last final 3. Can't it be a future Rembrandt? 4. Traci Godfrey gives us her idea of what she thinks of the other team 5. Tammy Watson tells prospective students and their parents about college life and the campus of MSC





1 Is this required material for English Lit, Mr. Schofield wonders? 2 Coach Bottigheri wonders if perhaps this is what they mean by an "excedrin PM headache"? 3. Sure Scott, I have a pencil you can borrow to take Dr. Parks Test 4 I'd like my fifth drop card please. 5 Could you tell me why you are digging up the President's flowers?



1 Homecoming Queen 1981, Kathy Glover 2 Winnie the Pooh says "Have a happy weekend at MSC" 3 Steve Bernosky and Sue Windbeck ride atop the Phi Sigma Pi float in the Homecoming Parade 4 Mickey Mouse welcomes everyone to MSC's homecoming festivities 5 ZTA really knows how to get into a "spotty" situation





1. The Mountie Band shows us the sights and sounds of their 1981 half-time show. 2. 4th touchdown today for Mansfield makes it MSC 21, Bloomsburg O. 3. Janet Taylor and her escort, David Klopp, ride through the homecoming parade.





1. Looks hopeless, doesn't it? 2. A familiar sight are students making their way to Be Khap ha for classes. 3. We're sorry. We will never make fun of you that again. 4. A good gallon of Mr. Donut's coffee would do these seeds good. 5. Chet brings us the various bits of news from WNTE.

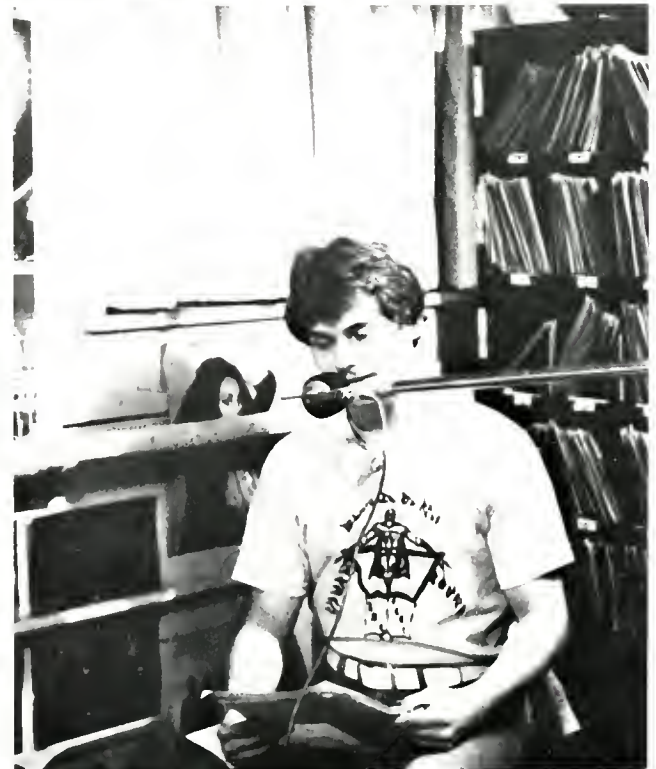
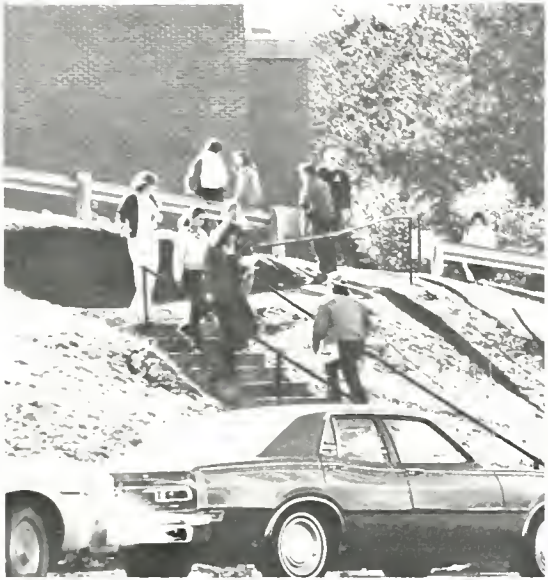



1 Dormlife does some crazy things to some peoples' minds. 2 Residents of Hemlock soak up the sun. 3. Blank faces can mean only one thing a weekend at MSC! 4 Does this mean that we are no longer a dry town? 5 "Yes I do believe you are suffering from a case of Collegitis. The remedy would be to take a weekend off from college work and partying."





1. Andrea and Guer smile for the camera during the homecoming game against Cheney. 2. Birds aren't the only sights to watch at MSC during the summer. 3. The infamous 'Mauntie Crrunch!' 4. A welcome change to any classroom is studying in the great outdoors. 5. Coaches Schintzius and Herndon sit on the edge of their seats as the women's volleyball team is just a moment away from victory.





1 Mountie spirit can be found everywhere on campus as well as on the women's field hockey team. 2 Is this one of Noel Schwartz's dance classes? 3 These students catch a donut break between classes. 4. President Travis welcomes all at the beginning of the homecoming festivities.



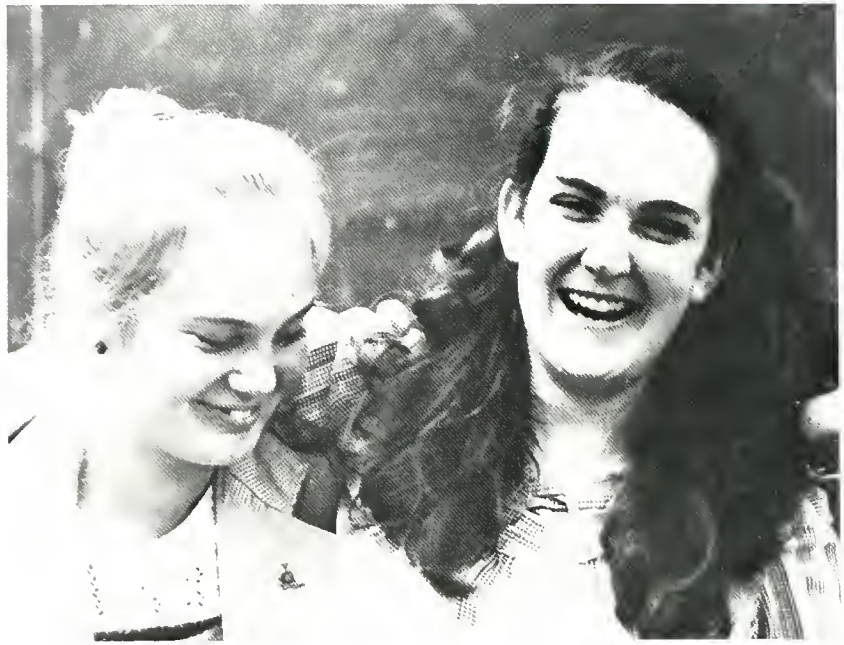

1 Buddies Forever! 2 A studious student? This can't be MSC! 3 MSC takes you to heights unknown... Literally! 4 Music majors do it in the practice room! 5 Is this what the professional experience is all about?

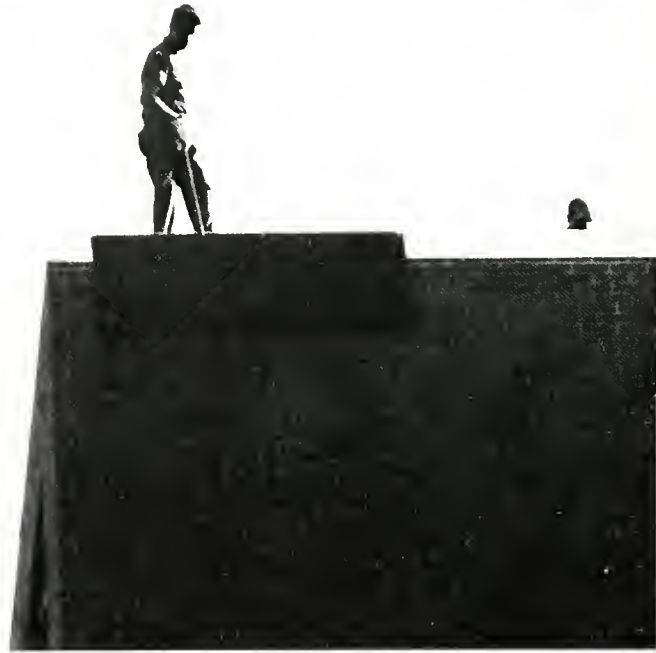



1 Tom Brotzman takes a break from studying to "ham up" to the camera. 2. Summer orientation staff, 1981: Mark Jones, Tammy Walsh, Rick Edwards and Patty Pritchard. 3. Pinecrest has its affects on all of us. 4 Brian Swanhall "lets loose" in Steadman Theatre.









Today is where we are now;
this second.
The moments of joy,
of sadness,
of ecstasy,
happen as we blink our eyes.





Present

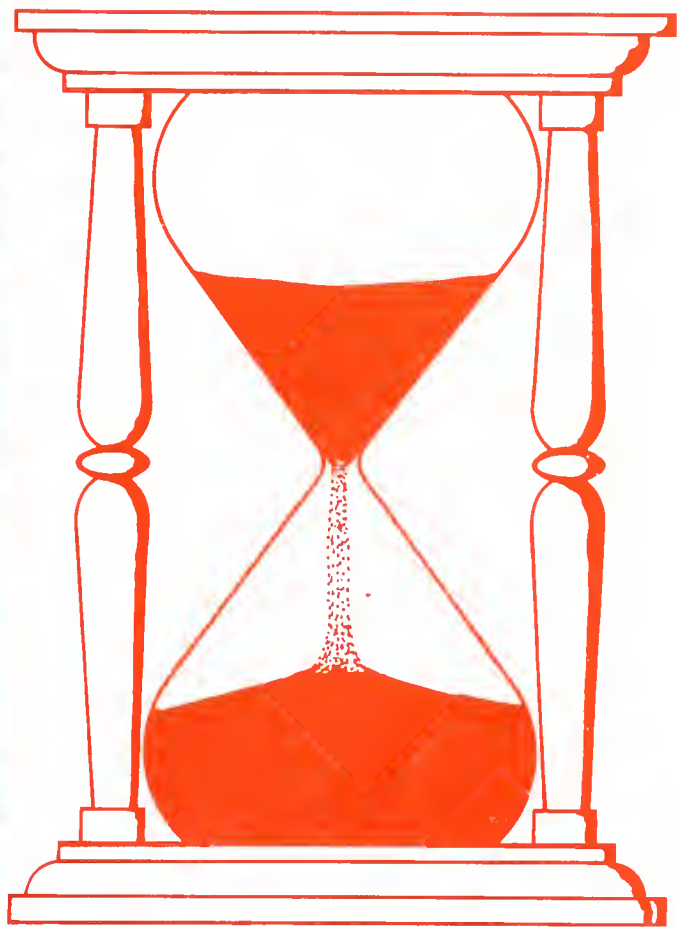



ACTIVITIES — DOUG SMITH

THE SHADOW BOX



Director Dr. John Tillinghast
 Technical Direction/Lighting Design W.F. Mellien
 Setting Design..... Mark Dennis
 Stage Manager..... Kim Weatherill

CAST

The Interviewer John Doyle
 Joe Jim Dixon
 Steve Bill Strouse
 Maggie Penny Morse
 Brian Pat McGlynn
 Mark Robert A. Rodkey
 Beverly Vauna Bernstein
 Agnes Melissa Hobbs
 Felicity Susan Rockwell



CREW

Property Mistresses Janet Reynolds
 Marion Tomlinson
 Costumes Beth Black
 Sharon Gibbs
 Colleen Dewey
 Publicity..... Cheryl Schafer
 Traci Godfrey
 Penny Smith

John Remshifski, Vauna Bernstein, Pat McGlynn, Bob Rodkey, David Beilharz, Lorraine Diaz, Keith Ferguson, Kathy Bletz, Mike Nolf, Rich Tamble, Tim Button, Jeff Banks, Mike Sullivan, Bill Strouse, Gail Lenker, Jamie Bradley, Tom Besecker, Mark Fernandez, Jim Dixon, Deb Golden, Bonnie Claeys, Dave Smith, Donna Furfaro.





Homecoming 1981
Disney on Parade . . .
Southside Johnny in
concert.



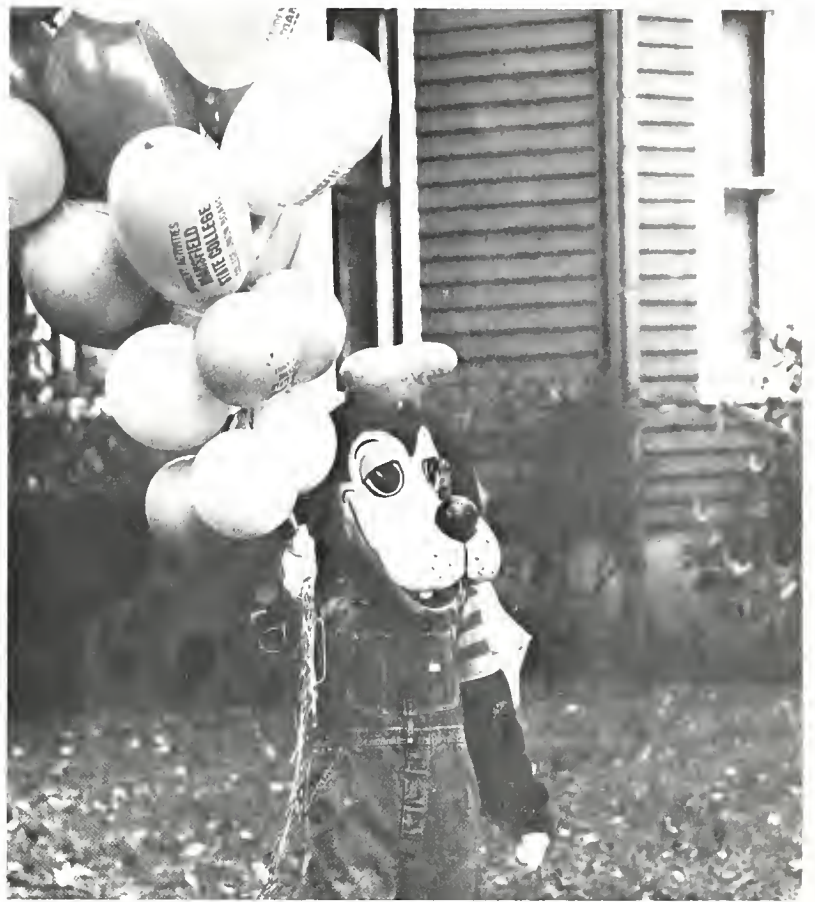

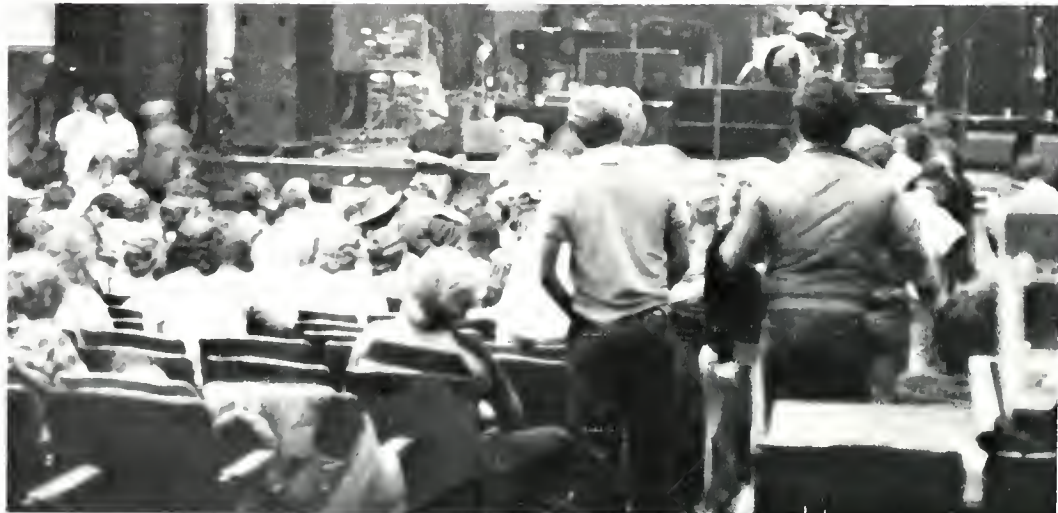



ADAPTATION December 9-12, 1982

Director

Lawrence

Knowles

Assistant Director

Jim Dixon

Technical Direction Design

W F Mellien



Cast

Games Master

Michael Nolfe

Male Player

Robert A Rodkey

Female Player

Susan Rockwell

Contestant

Steven Konkolics





Dance, Dance, Dance . . .





. . . the merriment
of Vaudeville.



Musical Theatre class

STUDENTS . . .

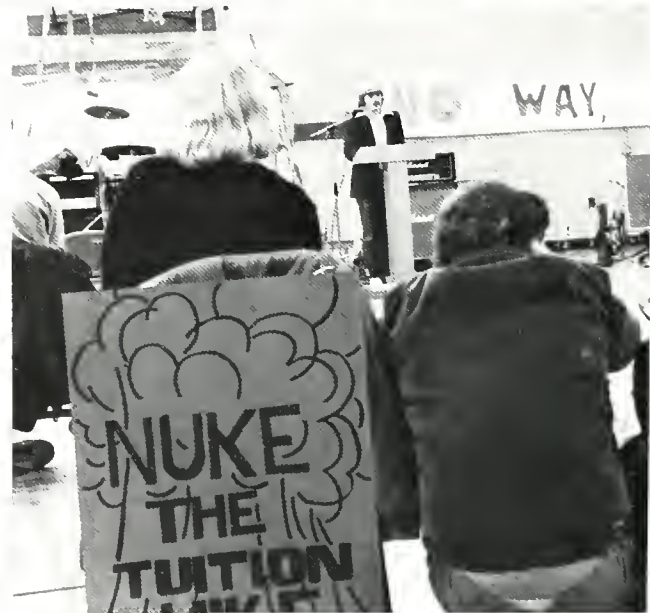
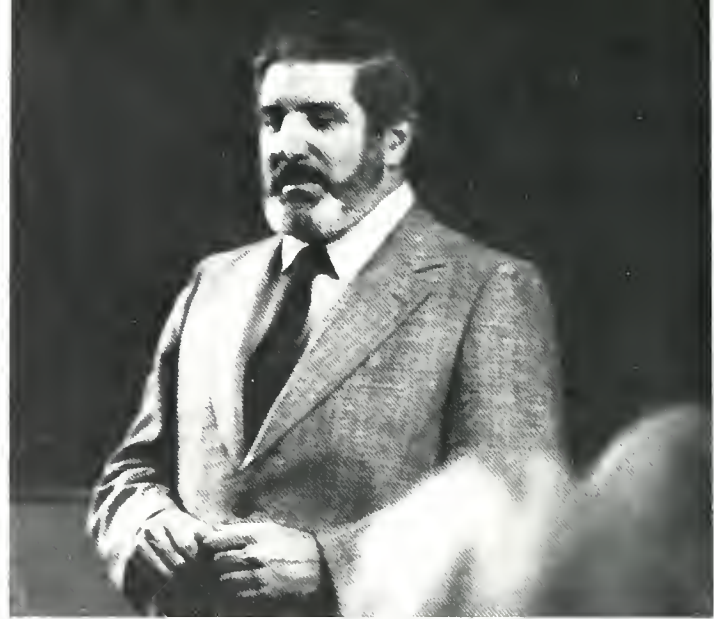



... RALLY ...



... AGAINST ...



... TUITION HIKE ...



... AND WIN!



“... to dream the impossible dream.”



On March 10-13th 1982 the sights and sounds of Man of La Mancha filled the air in Straughn Auditorium. The Music Department and the Speech, Communications, and Theatre Department can be proud of the job these students did in this production.



“Do you want it on the table, or over your lousy heads?”
2. . . . and thy name
is like a prayer an’ angels whispers.
Dulcinea



1. "Oh your lordship . . . forgive me . . . I thought I'd been touched by the sun." 2. "They're only thinking of him . . ."
3. "Little bird, little bird . . ." 4. "I like him . . . I really like him . . ."



“ . . . to reach
the unreach-
able star.”



1 . . . or even how many she has!" 2.
Down Don Quixote . . . down . . . "



ORCHESTRA

Flute and Piccolo	Carol Gominiak Sonja Johnson
Oboe	Laura Brown
Clarinet	Deb Bell
Bassoon and Clarinet	Brian Fish Brian McDonald
Trumpet I	Dennis Chapdelaine
Trumpet II	Ed Smith
Trombone I	Mike Kunkle
Trombone II	Bud Quigley
Bass	David Rodriguez
Timpani	Phil Thorpe
Percussion	Mike Maurer Mona Bulpitt
Piano	Judy Harriman
Horn	Jay Wilson Paul Starett
Guitar	Sue Fink
Rehearsal Accompanists	Judy Harriman Nancy Seiler

CAST

Captain of the Inquisition	C. Jameson Bradley
Manservant (Sancho)	Dave Biddison
Don Quixote (Cervantes, Alonso)	Angelo J. Mecca
Governor	Raymond Suriani
Duke	Bryan Hoffstetter
Padre	David B. Klopp
Innkeeper	James Dixon
Dr. Carrasco	Bryan Hoffstetter
Barber	Eric J. Sojka
Aldonza	Erin L. Antrim
Antonia	Christine Cummings
Maria	Marie L. Lentz
Housekeeper	Donna Rose Furfaro
Fermina	Gina Marie Scalza
Jose	John Remshifski
Tenorio	Tony Yadzinski
Paco	Jeff Feltenberger
Juan	Daron T. Davis
Anselmo	J. Neal Atkins
Pedro	Douglas R. Smith
Moorish Dancer	Kelly DeMeno
Dancers/Singers	Bonnie Claeys David Heindel

PRODUCTION STAFF AND CREW

Director	Lawrence J. Knowles
Musical Director	Jack M. Wilcox
Choreographer	Noel Schwartz
Production Designer/Tech. Director	W.F. Mellien
Assistant Director	Robert W. Eisenhour
Stage Manager	Melissa Hobbs
Assistant Scenic Designer	Mark A. Dennis
Assistant Lighting Designer	M. Leslie Knowles
Assistant Makeup Designer	Christine Cummings
House and Box Office Manager	Susan Rockwell
Publicity Chairpersons	Pat McGlynn Vauna Bernstein
Property Mistress	Kim Weatherill
Costume Seamstresses	Kathy Bletz Alice Ann Henry

Vauna Bernstein, Lorraine Dias, Richard Tambe, Cheryl Schafer, Bill Strouse, Daron Davis, John Remshifski, Tim Button, Joe Varaksa, Laurie Bowen, Robert Eisenhour, Paige Emery, Sharon Gibbs, Traci Godfrey, Dennis Keith, Robert L. Schofield, Dave Smith, Justine Tindal, Lisa Zuber, C. Jameson Bradley, Carmel Watson, Barb Delaney, Evan Smithgall, Keith Smeal, Janet Reynolds, Mark Dennis, Mark Fernandez, Donna Furfaro, Marion Tomlinson

PURLIE VICTORIOUS

March 24-27 1982

Directed by Arlyne Garrity

Stage Managed by Robert L. Schofield

Technical Lighting Direction by W.F. Mellien





CAST

Purlie Victorious Judson.....Derrick Billups
 Lutibelle Gussiemae JenkinsSusan Jones
 Missy Judson.....Justine Tindal
 Gitlow Judson.....Dennis Jackson
 Charlie Cotchipee.....Eric Bixby
 Idella Landy.....June Wilson
 Ol' Cap'n Cotchipee.....A. Vernon Lapps
 The Sheriff.....Bruce Jones
 The Deputy.....Bill Noldy

CREW

Scenic Designer.....Mark A. Dennis
 CostumesSharon Gibbs
 Publicity.....Pat McGlynn
 Mark Fernandez, Donna Furfaro, Marion Tomlinson, Janet Reynolds,
 Bill Strouse, Barb Delaney, Lisa Zuber, Vauna Bernstein, Tim Button,
 C. Jameson Bradley, Daron Davis, Robert Eisenhour, Robert L. Scho-
 field, Dave Smith, John Remshifski, Paige Emery, Cheryl Schafer,
 Laurie Bowen, Justine Tindal, Carmel Watson, Lorraine Dias, Dennis
 Keith, Richard Tambe, Traci Godfrey, Joe Varaksa.



Omicron Gamma Pi

April 1, 1982



Karen Buttorff, Wanda Storms



Fashion Show



Sharon Gruber, Diane Confer, Lynn Ertel





March 19, 1982





Trinidad Tripoli Steel Band







The Ramones
March 27, 1982

Meadowlark Lemon's



Bucketeers





VS.



California Coasters
March 22, 1982

A Festival of One-Act Plays

SOMETHING UNSPOKEN

Directed by Susan Rockwell
Asst. Dir. — Margaret Travis
Lighting Dir. — W.F. Mellien
Cornelia — Vauna Bernstein
Grace — Donna Furfaro

NEXT

Directed by Mark Fernandez
Asst. Dir. — Robert Eisenhour
Lighting Dir. — Marion Tomlinson
Marion Cheerer — Tim Peiffer
Sgt. Tech — Cheryl L. Schafer

SATURDAY NIGHT AT THE HALFWAY HOUSE

Directed by Mark Dennis
Asst. Dir. — Kelly Fahrenbach
Lighting Dir. — Donna Furfaro
Michael — Scott Graham
Satan — Sally Atkins
Master — Robert L. Schofield
Soul — Chris LaVancher

SEXUAL PERVERSITIES IN CHICAGO

Directed by Pat McGlynn
Asst. Dir. — Alice Henry
Lighting Dir. — Mark Dennis
Bernard Litko — Jim Dixon
Danny Shapiro — Bill Strouse
Deborah Soloman — Susan Streng
Joan Weber — Kim Rodriguez

LOU GEHRIG DID NOT DIE OF CANCER

Directed by Gail Lenker
Lighting Dir. — Bill Strouse
Barbara Spinelli — Theresa Miller
Victor Spinelli — Brian Lenker
Helen Martin — Christine Cummings

THE NINE O'CLOCK MAIL

Directed by Melissa Hobbs
Asst. Dir. — Joan E. Colegrove
Lighting Dir. — Barb Delaney
Ted — C. Jameson Bradley
Cynthia — Grace Delp
Phyllis — Anne Scheer
Peter — J. Atkins
Postman — Guy McMullen

NO EXIT

Directed by Barb Delaney
Lighting Dir. — Mark Fernandez
Cradeau — Joe Gassner
Inez — Tammy Walsh
Estelle — Kathy Bletz

CREW

Publicity — Pat McGlynn
Property Mistress — Traci Godfrey
Make-up Design — Donna Furfaro
Vauna Bernstein, Mark Dennis, Marion Tomlinson,
Barb Delaney, Jim Dixon, Susan Rockwell, Lor-
raine Dias, Richard Tambe, Cheryl Schafer, Bill
Strouse, Daron Davis, John Remshifski, Robert
Eisenhour, Paige Emery, Sharon Gibbs, Traci God-
frey, Dennis Keith, Robert L. Schofield, Dave
Smith, Tim Button, Joe Varaksa, Laurie Bowen,
Justine Tindal, Lisa Zuber, C. Jameson Bradley,
Carmel Watson.



by the Directing Class
April 28
— **May 1, 1982**

1. SATURDAY NIGHT AT THE HALFWAY HOUSE. 2. SOMETHING UN-
SPOKEN. 3. THE NINE O'CLOCK MAIL. 4. NEXT.





1 SEXUAL PERVERSITIES IN CHICAGO.
2 LOU GEHRIG DID NOT DIE OF CAN-
CER 3 THE NINE O'CLOCK MAIL 4 NO
EXIT 5 SATURDAY NIGHT AT THE
HALFWAY HOUSE.





1. NO EXIT. 2. SEXUAL PERVERSITIES IN CHICAGO.
3. NEXT 4. SOMETHING UNSPOKEN.



Greek Week May 10-14 1982



Every spring at about the same time all sorts of weird happenings begin to show on campus. No it is not an invasion from outerspace but the famed "Greek Week" at MSC. All of the social fraternities and sororities are involved with everything from pie eating contest to a chariot race.





"IT'S FUN TO BE GREEK."







FACULTY AND
ADMINISTRATION — RAYMOND SURIANI

BOARD OF TRUSTEES

Tammy Walsh, Mr. Robert Jones, Mr. John Rigas,
Mrs. Ila Wiley (Chairperson), Mr. Clive Waxman.



Dr. Robert Scott
Provost



Dr. George Sefler
Dean — College of Arts and Sciences



Mr. Joseph Maresco
Dean — Student Services



Dr. William H. Beisel, Jr.
Dean — Community Research and Services

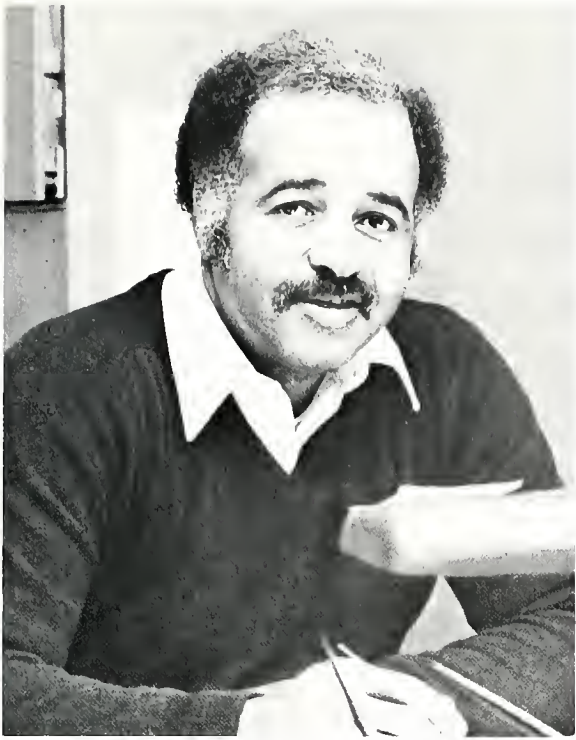

Mr. David H. Russell
Director — Learning Resource Center/Special Programs



Mr. John J. Abplanalp
Director — Admissions



Mr. Dennis R. Miller
Director — Community Relations and Information Services



Dr. W. Michael Johnson
Director — Counseling, Career Dev. and Placement Services



Mr. Michael W. Lemasters
Director — Housing



Mr. LesErik B. Achey
Library Cataloging and Processing



Julie Berkey
Graduate Assistant



Mr. Carmen Bianco
Assistant Director of Residence Life



Mrs. Jeanette Blank
Student Activities/Grants and Contracts (Secretary)



Mrs. Marilyn E. Bryan
Division of Educational Services (Secretary)

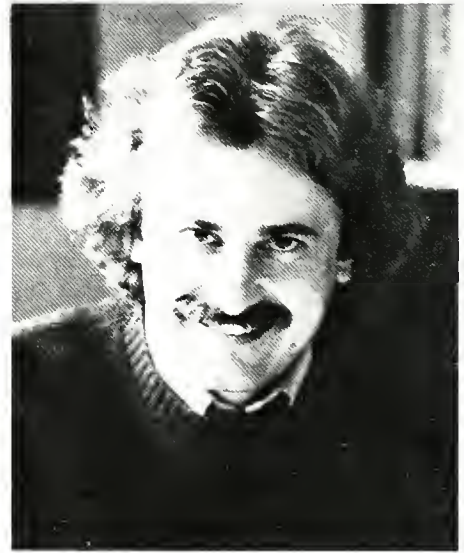

Mr. William S. Chabala
Learning Resource Center/Special Programs



Miss M. Martha Donahue
Library/Public Services



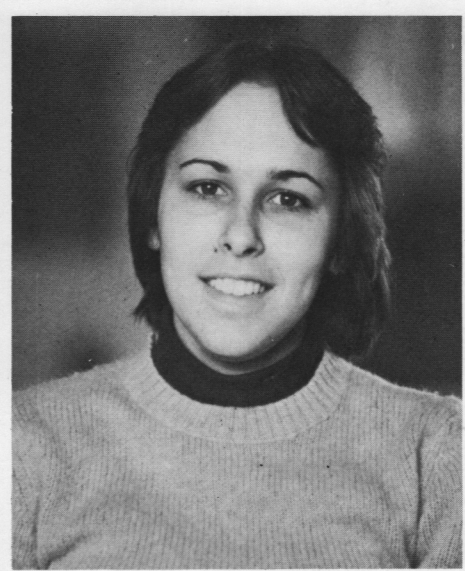

Mallory Flagg
Graduate Assistant



Mr. David P. Fried
Assistant Director of Residence Life



Mrs. Janet Fuller
Learning Resource Center/Special Programs



Mrs. Marlene A. Herbst
Division of Graduate Studies (Secretary)

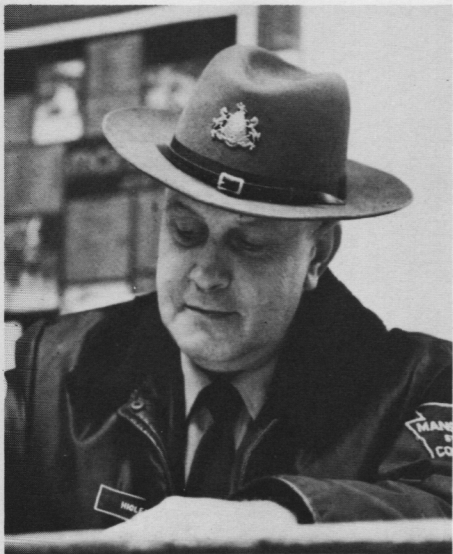

Mr. Horace H. Higley
Police Officer — Campus Security



Juanita Hulslander
Counseling, Career and Placement

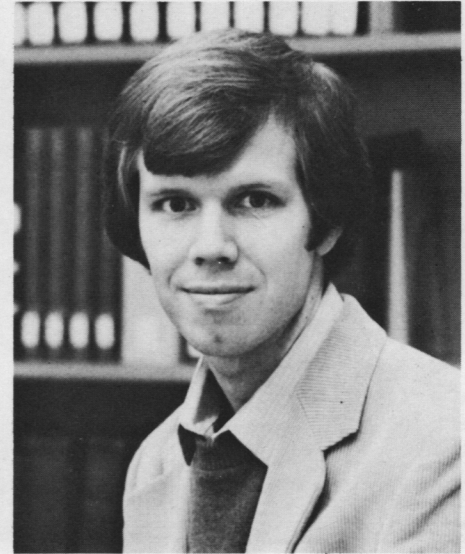

Mr. Gordon Miller
Library/Social and Behavioral Science



Mrs. Olivia Mitcheltree
Student Services (Secretary)

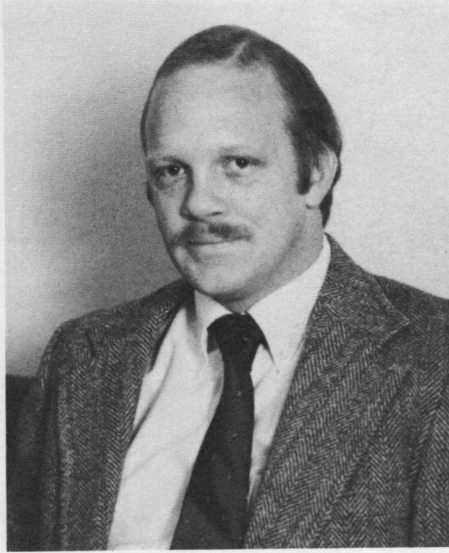

Mr. David A. Newcombe
Assistant Director of Residence Life



Ms. Deanna B. Nipp
Library/Public Services

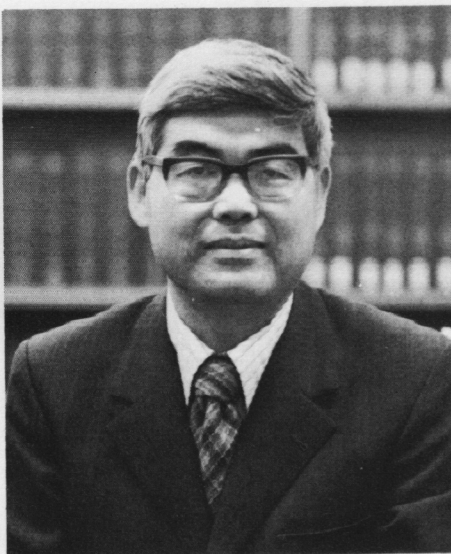

Mr. Shui-hsien Pien
Library/Acquisitions

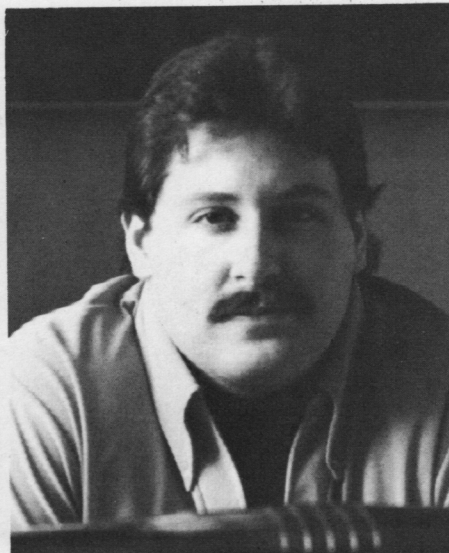

Larry Richardson
Graduate Assistant

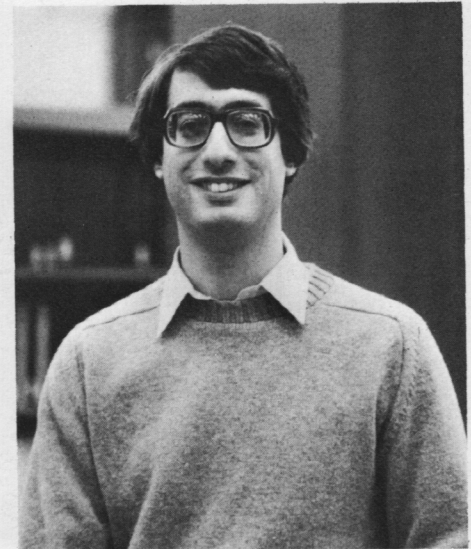

Mr. Gary J. Rossi
Library/Public Services

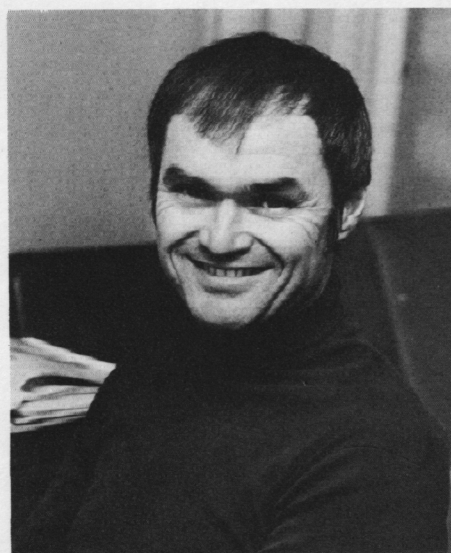

Mr. Sterling Salter
Counseling, Career Placement and Development

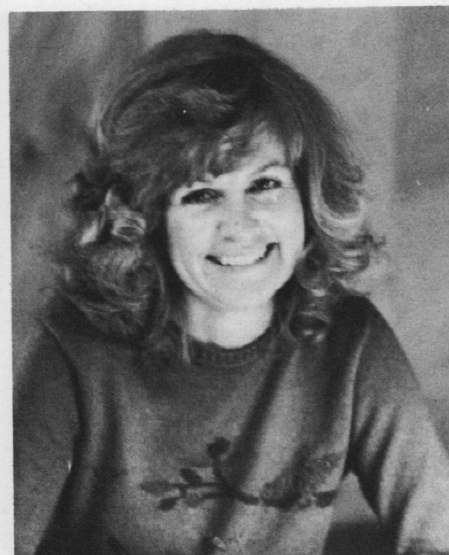

Ms. Joan L. Sargent
Learning Resource Center/Special Programs (Secretary)



Mrs. Celeste Sexauer
Learning Resource Center/Special Programs



Karrie Starron
Graduate Assistant



Mr. Carl A. Steingraber
Admissions Counselor



Mr. Albert Turner
Library/Acquisitions



Ms. Nancy E. Vankuren
Assistant Director of Residence Life



Mrs. Arlene Welch
Department of Political Science, Secretary



Mr. William F. Bogart
Foreign Languages*



Mr. David J. Borsheim
Music



Dr. Emery R. Breniman
Special Education



Mr. Stephen D. Brown
Home Economics

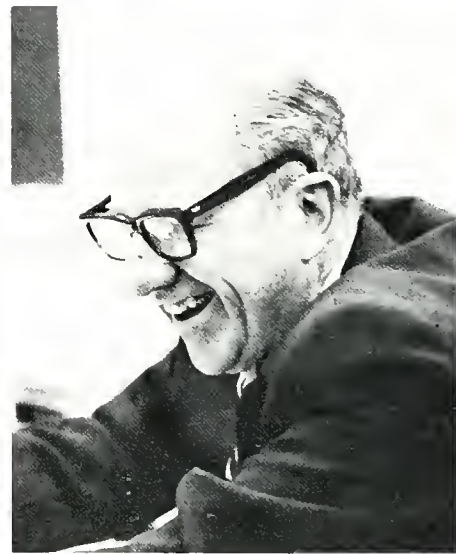

Mr. George I. Burkett
Foreign Languages



Dr. Craig J. Cleland
Education





Dr. David J. Darby
Geography and Regional Planning



Mr. Bruce Davis
Physics



Mr. David J. Dick
Music



Dr. John Dowling
Physics*



Dr. Josefino I. Espino
Foreign Languages



Mr. Leslie D. Evans
Education

*Denotes Department Chairperson



Mr. Wayne H. Evans
Health and Physical Education

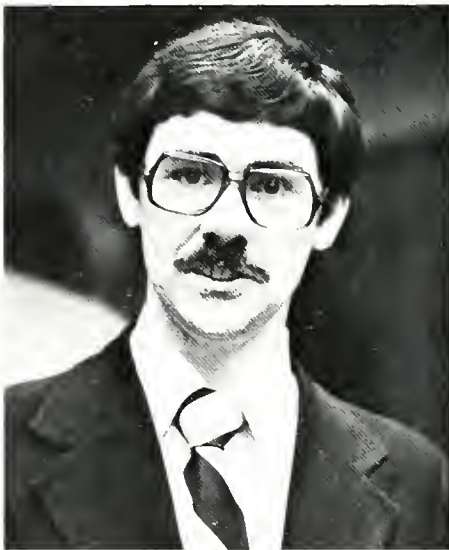

Dr. David C. Flesch
Biology



Dr. Ralph C. Goff
Biology



Dr. Joel Grace
Psychology*

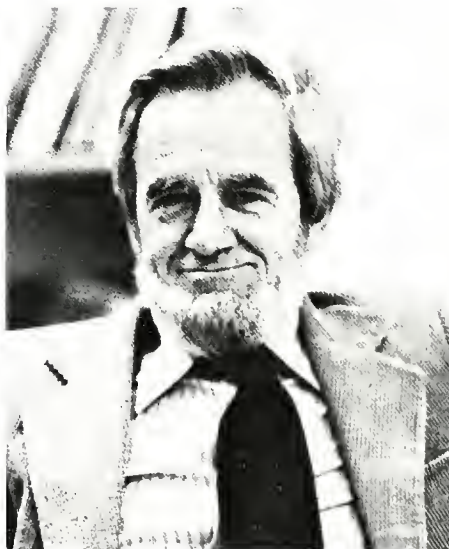

Dr. John A. Hartman
Chemistry



Dr. John C. Heaps
Education





Dr. Richard A. Heck
Education/Graduate Studies



Mr. Peter W. Hill
Business, Economics and Computer Science



Dr. Lawrence R. Honeywell
Biology



Mr. Michael N. Jacobson
Music



Mrs. Janice M. Kennedy
Home Economics



Mr. John Kovich
Special Education



Miss Ethel M. Moser
Health and Education

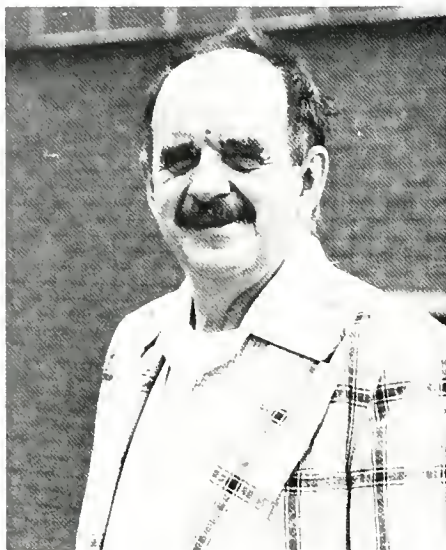

Richard Mason
Physics

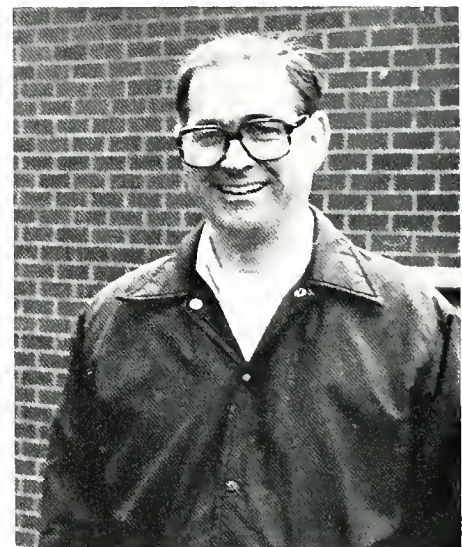

Dr. George H. Mullen
Physics



Mr. Philip B. Luce
Physics



Dr. Kenneth A. Meyer
Biology



Mrs. Elizabeth Lupkowski
Home Economics

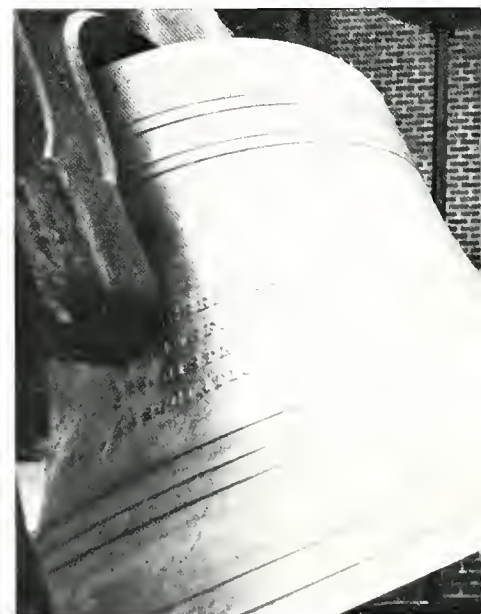

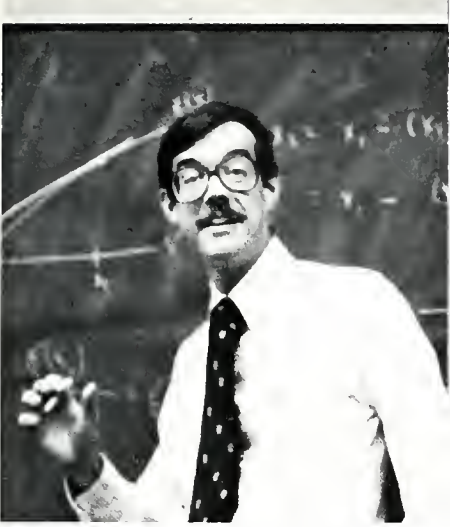

Mr. Jacques D. Mumma
Mathematics



Mrs. June D. Rudy
Home Economics



Mr. Konrad L. Owens
Music



Dr. Luther W. Pfluger
Education*



Mr. A. Hugh Schintzius
Health and Physical Education/Recreation



Mr. Robert C. Putt
Education





Dr. William F. Schmid
Chemistry

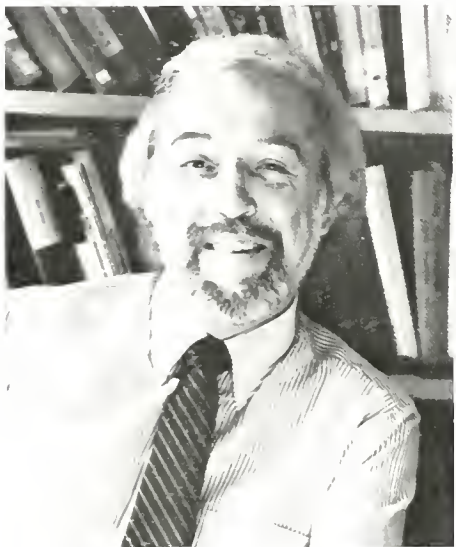

Dr. Charles F. Seidel
Psychology



Dr. Jack Sidler
Chemistry



Dr. Richard L. Shick
Special Education



Dr. Vincent P. Smichowski
Biology*

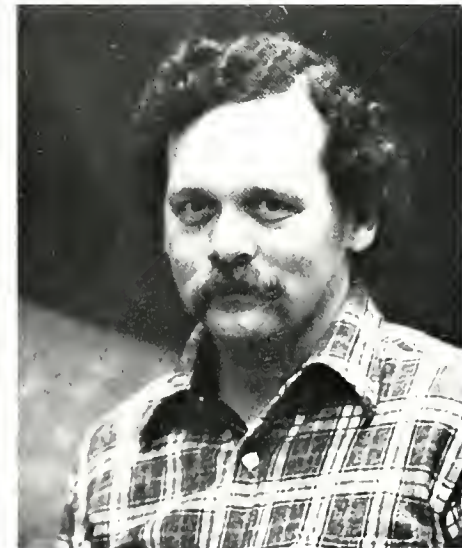

Mr. Richard W. Soderberg
Biology

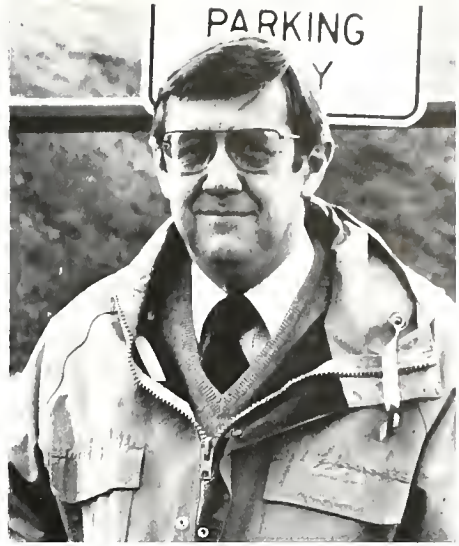

Dr. Thomas F. Stich
Special Education*

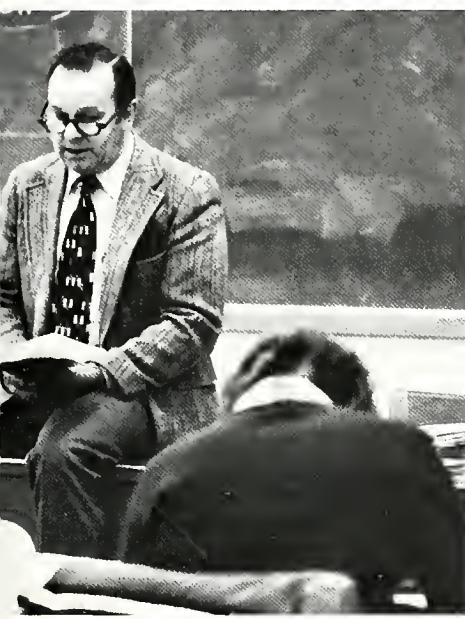

Dr. Ronald B. Straub
Special Education

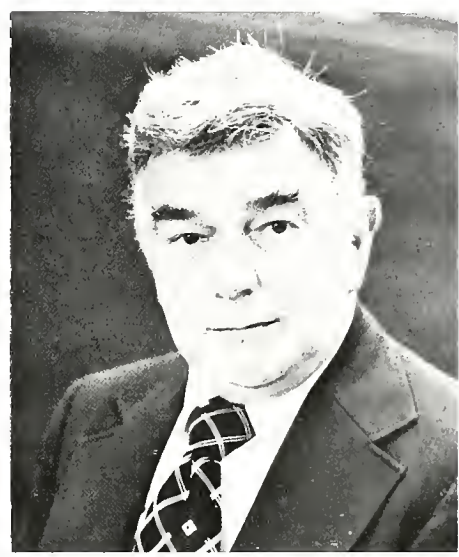

Mr. Leslie Uronman
Education

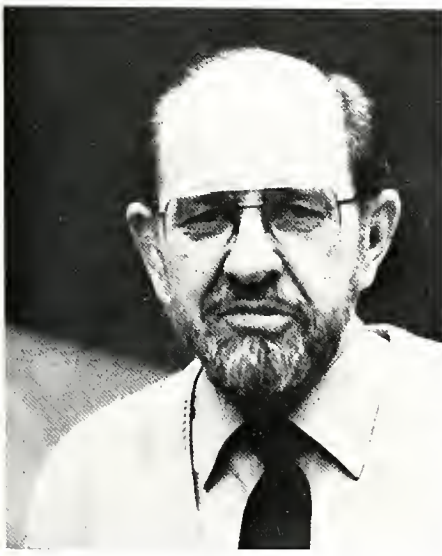

Dr. Charles E. Weed
Biology



Ms. Paula F. Welch
Business, Economics and Computer Science



Ms. Sue Whisler
Education

"PLAYING HOOKY"

DEANS

Administration — Mr. John R. Gribble
Development & External Relations — Mr. Rod C. Kelchner
Educational Services — Dr. Sharee A. Schrader
Finance and Planning — Mr. R. Drue McGinnes
School of Professional Studies — Dr. John M. Higgins

DIRECTORS

Academic Advising Center — Dr. Mary L. Robinson — Slabey
Alumni Affairs — Mr. Ronald E. Costello
Audio Visual Services — Mr. Ronald Remy
Buildings and Grounds — Mr. Thomas Clark
Assistant — Mr. Thomas Emery
College Community Services, Inc. — Mr. Donald Matteson
Computer Educational Center — Mr. Rudolph Radocaj
Educational Field Experiences — Mr. Ralph J. Garvelli
Employee Relations — Mr. Robert R. Benson
Financial Aid — Dr. Enrico Serine
Assistant — Mr. Christopher W. Vaughn
Grants and Contracts — Dr. Harry Lewis
Health and Infirmary Services — Mrs. Margaret Jones
Inventory Control — Mr. Thomas M. Johnston
Security — Mr. Keith Cole
Student Activities — Mr. Clarence Crisp
TV Services — Mr. Thomas W. Burley
Registrar — Mr. John J. Monoski III
Coordinator of Career Dev. & Placement Services — Mr. Francis Kollar
Federal Compliance Coordinator — Mrs. Ann M. Good

FACULTY

Mrs. Alice M. Abrams — Education Secretary
Dr. Stephen Bencetic — Art
Miss Ann Marie Beuter — Health & Physical Education Secretary
Dr. Stephen H. Bickham — Planning*
Dr. Larry T. Biddison — English
Mrs. Joyce G. Bixby — School of Professional Studies (Secretary)
Mr. Wilfred A. Blais — English
Mrs. Marquerite Bombaski — Counseling, Career Development and Placement (Secretary)
Mr. Irwin Borodkin — Music
Mr. Joseph Bottiglieri — Health and Physical Education
Mr. Lee W. Brentlinger — Music
Mr. Robert J. Bridgman — Mathematics
Miss Beverly A. Briggs — Home Economics
Mr. Edward Brown — Music
Mrs. Nancy Brubaker — Special Education
Mr. C. William Calhoun — Music
Ms. Denise F. Carter — Admissions Office
Mr. R. Eric Casper — Sociology, Social Work and Criminal Justice
Dr. James G. Cecare — Art*
Mr. Elmer P. Chase III — Business, Economics and Computer Science
Mrs. Connie L. Christley — Special Education (Secretary)
Mr. Owen A. Clark — Mathematics*
Ms. Mary Coleman — Business, Economics and Computer Science
Mr. Jan Cooper — Psychology
Mr. Thomas J. Costello — Health and Physical Education
Mrs. Shelly Culhane — Art
Dr. Arthur P. DeGenaro — Health and Physical Education
Mrs. Linda S. Dunkleberger — Mathematics
Mrs. Kathryn M. Dyck — Music
Mrs. Elizabeth G. Eidener — Music
Mr. Wellington Engel — Mathematics
Dr. Richard N. Feil — Psychology
Dr. Richard E. Finley — Education
Ms. Claire Foreman — Psychology
Mr. Ernest W. Frombach — Art
Mr. H. Michael Galloway — Music
Ms. Holly Ann Gardinier — Music Library
Miss Arlyne Garrity — Speech, Communications and Theatre
Dr. MaryAnn Gaydos — Home Economics
Dr. Arnold George — Chemistry*
Dr. Jay Gertzman — English
Dr. James Y. Glimm — English
Dr. William Goode — Music
Mrs. Eva L. Green — Speech, Communications & Theatre Secretary
Dr. Matthew Halchin — Psychology
Dr. Stanley R. Harrison — English
Mr. Andrew G. Havalchak — Business, Economics & Computer Science
Dr. Roger L. Herman — Biology

Ms. Daisy E. Herndon — Health & Physical Education
Mr. Robert E. Heverly — Mathematics
Dr. W. Kent Hill — Music*
Dr. Ira Hindman — English
Dr. Kathleen B. Hindman — English
Mr. Cove Hoover — Speech, Communications & Theatre
Mr. David Iovino — Foreign Languages
Mr. Robert S. Irwin III — Health & Physical Education
Mrs. Priscilla Jackson — English Secretary
Ms. Heidi Jacob — Music
Dr. Verne Jeffers — Education
Mr. Richard J. Jennings — English
Dr. Robert A. Johnson — Education
Mr. Eugene Jones — Music
Dr. Daniel P. Kasambira — Sociology, Social Work & CJA
Miss Katherine Keller — Home Economics*
Dr. Peter A. Keller — Psychology
Miss Jeane M. Kellerman — Education
Mrs. Marjorie B. Kemper — Music
Mr. Richard L. Kemper — Music
Mr. Alfred E. Kjelgaard — Mathematics
Mr. Lawrence J. Knowles — Speech, Communications & Theatre
Mr. Robert W. Koernig — Political Science
Mr. Clarence L. Krantz — Business, Economics & Computer Science
Dr. A. Vernon Lapps — Speech, Communications & Theatre
Dr. Gale P. Largey — Sociology, Social Work & CJA
Mr. Michael Leiboff — Speech, Communications & Theatre
Mrs. Sandra Linck — Home Economics

Mrs. Shirley Lindsey — Home Economics
Dr. John B. Little — Music
Mrs. Marie F. Little — Political Science*
Mr. Thomas H. Loomis — Art
Ms. Barbara W. Ludgate — Home Economics
Ms. Elena Lukasz — History
Dr. Ann Mabe — Sociology, Social Work & CJA
Dr. Nora B. Mahoney — Education
Mr. Roger N. Maisner — Health & Physical Education
Mr. Robert Maloney — Psychology
Dr. A. Thomas J. Matthews — Sociology, Social Work & CJA
Mr. Stephen P. McEuen — Music
Mr. William F. Mellien — Speech, Communications & Theatre
Ms. Anne F. Mestan — Business, Economics & Computer Science Sec.
Mr. Howard J. Miller — Sociology, Social Work & CJA
Mr. Laurance Miller — Sociology, Social Work & CJA
Mrs. Roxanna M. Moqush — Biology Secretary
Mr. John R. Monaghan — Music
Mr. Joe W. Morgan, Jr. — Business, Economics & Computer Science
Mr. Robert E. Murphy — Political Science
Dr. J. Dennis Murphy — Psychology
Mr. Kenneth A. Musselman — Speech, Communications & Theatre
Mr. Edgar Myers —
Mrs. Winifred Neff — English
Dr. Larry L. Nesbit — Library*
Mr. Ira P. Newman — Philosophy
Mrs. Barbara Nichols — History, Secretary
Dr. Arlie Muller Parks — Speech, Communications & Theatre

Mrs. Barbara T. Paskvan — Assistant to the Provost
Dr. Raymond F. Paskvan — History
Mr. William C. Pfaadt — History
Dr. Frederick Piellusch — Geography & Regional Planning
Mrs. Charlene S. Plowcha — Home Economics
Mrs. Carol J. Pratt — Music Secretary
Dr. Thomas D. Prutsman — Psychology
Dr. Mark A. Robarge — Sociology, Social Work & CJA
Mr. Robert C. Rosenberg, Jr. — Sociology, Social Work & CJA
Mr. Wayne Rusk — Music
Dr. Edward S. Ryan — Sociology, Social Work & CJA
Mr. Thomas J. Ryan — Music
Mr. Bernard S. Sabel — Health & Physical Education
Mr. Walter G. Sanders — English
Mrs. Marilyn B. Saveson — English
Dr. Ronald D. Scheer — English
Mrs. Angeline Schmid — Music
Mr. Frank A. Schwab — Physics
Mr. Harold E. Schwartz — Business, Economics & Computer Science
Mr. Noel H. Schwartz — Speech, Communications & Theatre
Mr. Henry A. Shaw — Health & Physical Education*
Mrs. Mary Lou Shaw — Health & Physical Education
Mr. Theodore Slabey — Business, Economics & Computer Science
Shelva J. Smith — Geography & Regional/Foreign Languages Sec.
Dr. M. Louis Stabler — Education
Mr. Donald A. Stanley — Music
Mrs. Hazel L. Starks — Home Economics Secretary
Mrs. Gwendolyn F. Sumner — Media Technician

Mr. Richard Talbot — Music
Mr. Solomon Tesman — History
Mr. Samuel D. Thomas — Art
Dr. John K. Tillinghast — Speech, Communications & Theatre
Dr. Roger Trindell — Geography & Regional Planning*
Mrs. Mary Trowbridge — Home Economics
Dr. Larry K. Uffleman — English*
Dr. Robert W. Unger — History
Mr. Michael E. Vayansky — Physics
Dr. J. Richard Walker — Mathematics
Mrs. Catherine Watkins — Education Secretary
Miss Lois M. Wells — Art Secretary
Ms. Ruth A. Wenner — Chemistry
Mr. Stanley E. Werner — Mathematics
Miss Jackie West — Chemistry Secretary
Mr. Jack M. Wilcox — Music
Mr. Edward W. Wilson — Health & Physical Education
Mr. Edward J. Winrow — Health & Physical Education
Mr. Dale A. Witherow — Art
Dr. Robert Wooley — Sociology, Social Work & CJA
Dr. Charles Wunderlich — Music
Joyce C. Wunderlich — Music
Dr. Dennis J. Wydra — Education
Mr. William A. Yacovissi — Geography & Regional Planning
Mr. Thomas K. Young — Philosophy
Dr. Edwin E. Zdzinski — Music
Mrs. Joyce A. Zinchini — Special Education
Mr. Stanley F. Zujkowski — Art

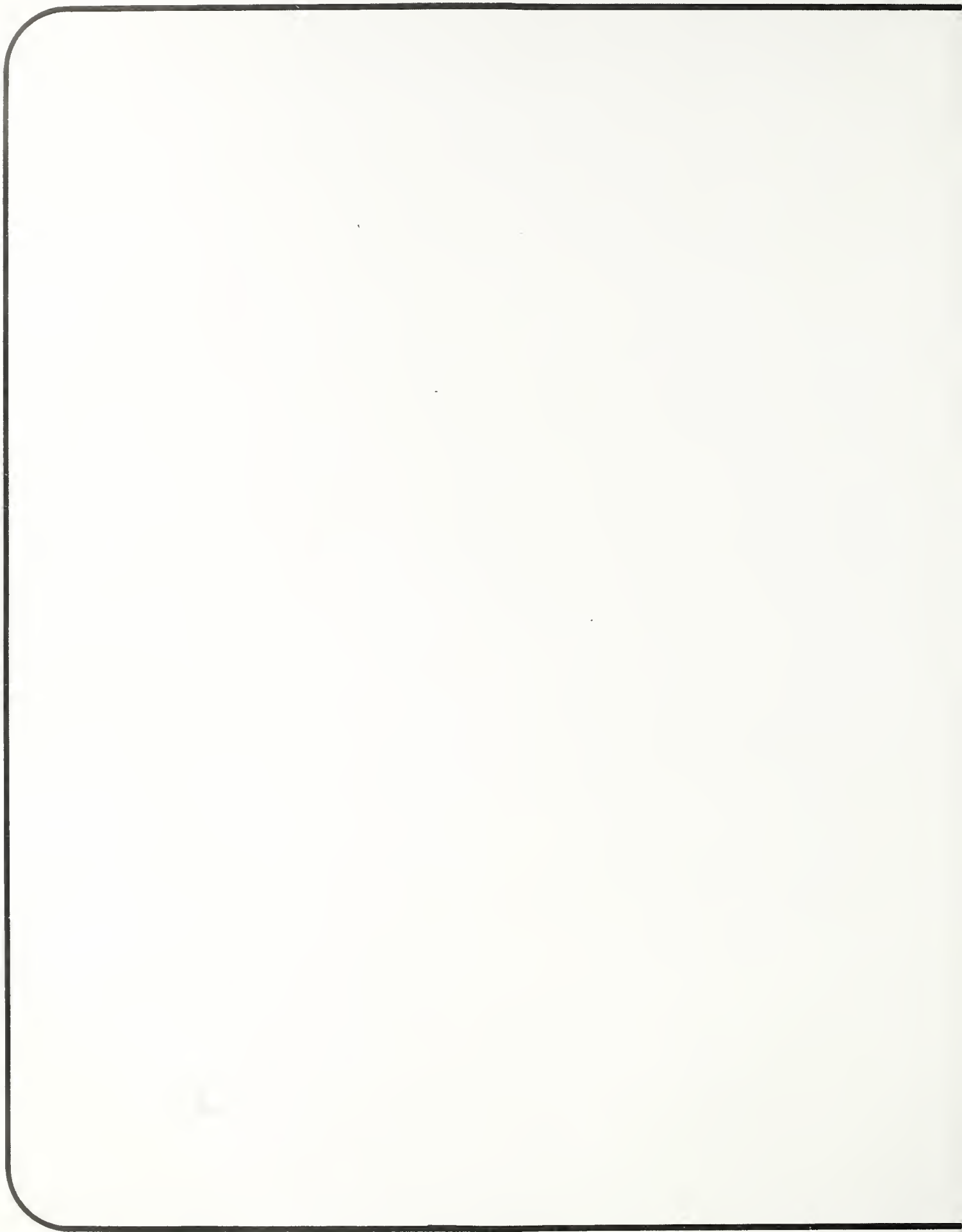

STUDENT ORGANIZATIONS — MARY KREPPS

“MARK
IT . . .
MOVE!”

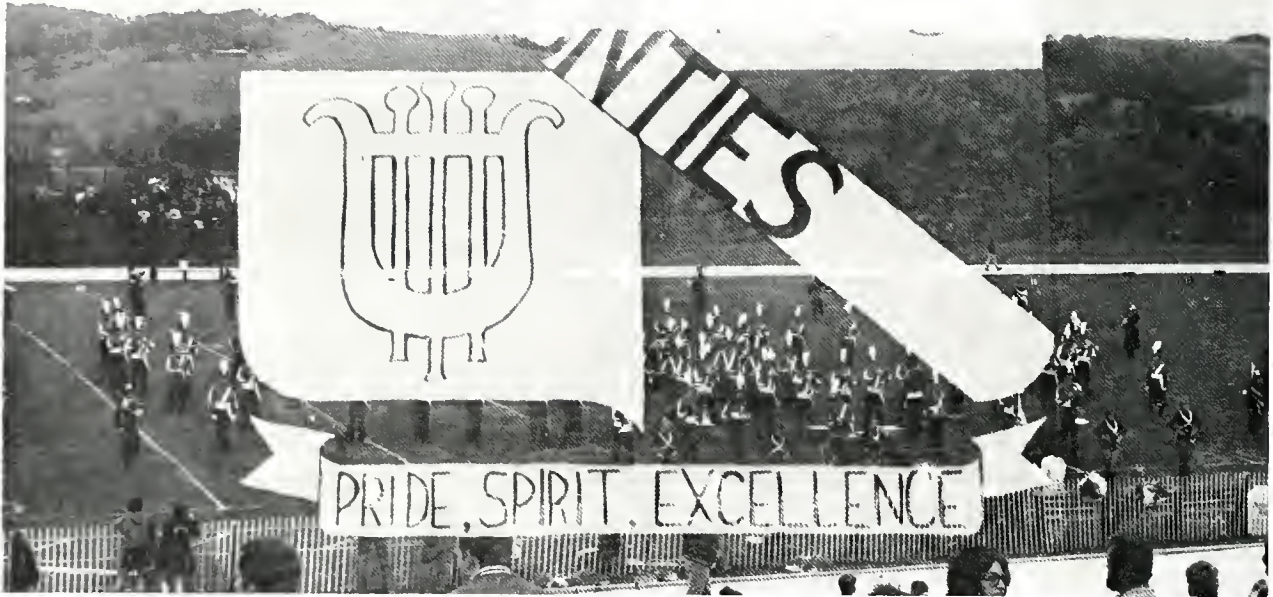

The 1981 edition of the Mountie Marching Band entered the field with lots of new faces. The show was quite different from what the crowds had seen before thanks to the designer Carl Lennox and director Mr. Jacobson. The show consisted of the following numbers: "Mambo" (from West Side Story), "Fantasia" (Drum Solo), "For Once in My Life", "La Suerte de los Tontos", "Chase the Clouds Away". The sights and sounds of the Mounties entertained many as the year progressed to the finale being the "Munchie Band Awards" at the banquet.



"Together we stand, divided we fall", 1981 leaders of the Mountie Band: Field Captain Eileen Macnamara, Drum Major Brian Dix, Field Captain Bob Ebenhour.

1981 Brass Section: Row 1. Brian McDonald, Brad Gulley, Todd Colyer, Mike Remillard. Row 2. Paul Zona, Nikki Preputnick, Bob Smith, Mary Bushong, Bob Simpson, Dan Figura, Robin Rittwerger. Row 3. Kurt McElwee, Cheryl Hartburg, Linda Bergstrom, Kevin Wulkowicz, Paul Starrett, Michell Wetzel, Bill O'Connell. Row 4. Craig Shoener, Jeff Maholic, Ed Smith, Rick Good, Jay Stoltzfus, Ken Dixon, Rich Bancroft, Duane Wright. Row 5. Keith Smeal.



1981 Woodwind Section: Row 1. Brian Fish, Debbie Holden, Lynn Waltman, Diane Hall, Cheryl Schulte, Marilyn Brown. Row 2. Peggy Swetland, Marcia Willow, Melinda Kauffmann, Jan Hoffman, Deb Hinkle, Marjorie Shepard, Margaret Moyer. Row 3. Tom Abbott, Judy Strayer, Terry Selders, Bill Schoch, Carl Rasmussen, Melinda Aaron, Marjorie Kreck.



"BAND HALT, BAND HALT . . . 1, 2, 3."

1981 MAJORETTES: Kelly Bonawitz, Andrea Ross, Laurie Leister, Diane Confer, Sonja Johnson, (seated) Jeanne Makitra. **2.** Mountie Bands recipient of the "S*" of the Year award. **1981 PERCUSSION LINE:** Laura Brown, Shelley McKee, Janet Mason, Donna Allen, Maribeth Hileman, Tammy Boyer. **Row 2.** Nathan Ritchie, Jeff Larson, Mike Lenert, Mark Rapp, Pete Marsh. **Row 3.** Liz Monn, Barbara, Cathy Lugg, Dave Powell.

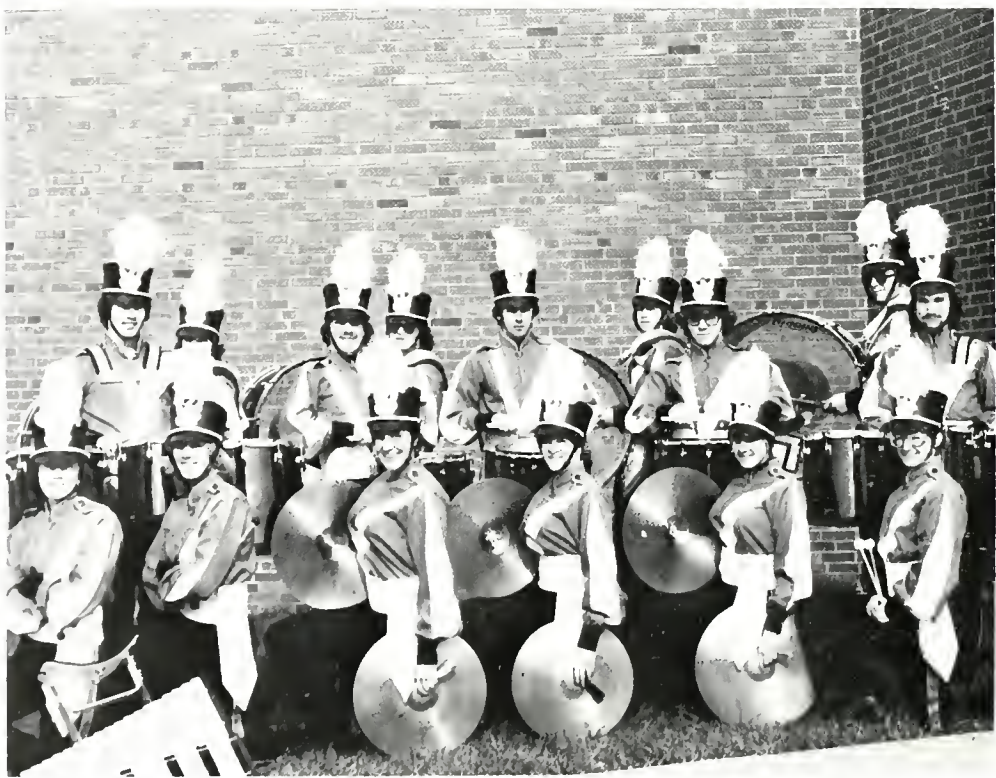



1981 SILK LINE: Gloria Grietz, Cindy Thompson, Theresa Brady, Patti Fawley, Teresa Reed, Mary Krepps, Alexis Cepukaitis, Kathy Drahovsky, Karol Honeywell, Kathy Seely, Virginia Williamson, Row 2. Cindy Brobst, Eric Sojka, Sally Atkins, Kim Friedman, Kathy Hugick, Carol Glover, Tony Yadzinski, Crystal Ferry, Julie Uler, Karen Duclous, Julie Jones.



ALL RESIDENCE HALL COUNCIL

Row 1: Lori Symonds, Brad Snell, Tim Bubb, Juoy Haftl, Patty Snyder, Jeff Kazanes
 Row 2: Ed Burnside, Grey Rolland, Becky Specht, Lisa Shaw, Sue Brown, Tracy Winters
 Row 3: Mr. LeMasters, Leon Cameron, Al Mustico, Meribeth Wetzel, Barb Moore, John Kerwin



STUDENT ADMISSIONS COMMITTEE

Row 1: Deb Miller, Joan Colegrove, Brad Snell, Cecilia Cimino, Sue Cooper
 Row 2: Robin Hutchins, Becky Albert, Pat Jantassell, Beth Black, Cheri Wintermute
 Row 3: Terri Storioni, Julie Bowen, Melinda Yauffman, Peggy Swetland, Mark Costello, Bob Simpson, Barb Knopp, Karen Davis





CEDARCREST RA'S: Row 1. Greg Gurton, John Delate, Willie Melvin, Rich Edwards, Jay Darr, Dave Romeo. Row 2. Carmen Bianco, Tracy Ashner, Brenda Hess, Wendy Flyte, Sue Wlodychak, Tina Schmeck, Karrie Starron.



CEDARCREST DORM COUNCIL: Row 1. Jim Ackerman, Paul Snyder, Barney Stritch. Row 2. Karrie Starron, Sandie Stivers, Wendy Wilsey, Lisa Collett, Tina Wise, Tracy Winter, Joan Antes. Row 3. Jean Costello, Jared Kearney, Julie Baumgartner.



HEMLOCK RA'S. Row 1 Karen Davis, Tammy Walsh, Dave Newcombe, Grexan Latham. Row 2 Len Grimando, Andy Paolini, Tom Moyer.



HEMLOCK OJPM COUNCIL. Row 1 Carol Lauer, Teresa Hohmar, A. Michelle Broad, Linda Potter, Sue Long. Row 2 Theresa Slavinski, Tina Househeart, Pam Gardner, Pam Grower, Theresa Brady. Row 3 Lynn Nemath, Betsy Wood, Mary Pat Lamardo, Dave Newcombe, John Clairmont, Elizabeth Pinter, Carl Springer, Dan Carpenetti.



LAUREL RA'S: Row 1. Mary Lynne Berlin, Amy Kane, Dianne Grassetti, Beth Heck, Lauren Tate. Row 2. Sue Kakareka, Mary Lane, Janine Summers, Jill McCahan, Jackie Wood.



LAUREL HALL COUNCIL: Meribeth A. Wetzel, Yvette G. Wallace, Barb Moore, Eileen Schwartz, Lisa Thomas, Tara Taliaferro Linck, Faith Bernhardt, Gwen Gerbenich, Gretchen Schwenk, Claire Sabourin, Pauline Urban, Lisa Balint, Sue Cooper, Cheryl L. Schafer, Melinda Kauffman, Ramona Stoklosa, Karen Lynch, Jamie Seeley, Suzee Jones, Kim Thompson.

MAPLE RAS Row 1 Dave Perry, Cristale Schultz, Barbie Munsell, Bina Mandes, Liz Duddy. Row 2 Ron Millward, Dave Fried, George Reichl, Jeff Payne, Donna Curry, Randy Frankfort, Steve Olmo.



MAPLE DORM COUNCIL Row 1 Donna Clemmens, Dave Story, Carmen Rivera, Yenna Jean Shank, Cindy Miller. Row 2 Tim Spencer, Chris Piper, Darshel Bright, Ellen Mecca, Ann Drazba. Row 3 Bob Yakareka, Frank Monroe, Donna Perry, Wendy Hutchinson, Yelly Fannerbach, Lisa Shaw, Becki Specht, John O'Dea, Susan Brown, Dave Fried. Row 4 Michelle Poss, Scott Griffith, Ed Burnside, Bill Noldy.





PINECREST RA'S: Row 1. Marianne Webb, Lisa Ziemba. Row 2. Mark Jones, Steve Miller, Brian Swanhall.



PINECREST DORM COUNCIL: Row 1. Orlando Mustico, Stephanie Rice, Wylie Kaplan, Jim Robbins. Row 2. Stacy Stoyko, Peggy Moyer, Judy Haftl, Lori Symonds, Leon Cameron. Row 3. Jeffery Kazanes, Chris Patchin, Chet Miskiel, Tom Tidey, Grey Rolland, Joh Kerwin.

STUDENT GOVERNMENT ASSOCIATION Row 1 Randy Speak, Rita English, Steve Engle, Steve Bernosky, Becky Albert. Row 2 Joe Gassner, Richelle Speak, A. Smith, Tom Boyer. Row 3 Sue Kozowski, June Sacavage, Annette Taccone, Jody Tartar, Brad Snell, Paula Crouse, Bill Hettel. Row 4 Bonnie Leeder, Jeff Weiker, Jeannie Kreis, Mimslynn Hillhouse, Tracy Godfrey, Gwenn Etter, Jacques Ehret, Diane Peterson, Mr. Joe Maresco. Row 5 Bill Werstler, Tim Peiffer, Mr. Tom Young



COMMONWEALTH ASSOCIATION OF STUDENTS Row 1 David Powell, Walt Daniels, Justine Tindall, Rick Schulze. Row 2 Kristy McCormack, Lottie Smallman





STUDENTS ADVISORY BOARD: Row 1. J.D. Rudy, C.S. Plowcha, Diane Confer, Sandy Rockwell, Kay Wenner, Karen Buttorff. Row 2. Angela Stelner, Cindy Thomson, Dawn Tread, Amy Hallick, Jodi Wishneski, Susan Christopher, Eileen Schwartz, Cindy Froebel.



SOCIAL WORK/ANTHROPOLOGY/SOCIOLOGY CLUB: Row 1. Prof. Howard J. Miller, Ken Bittner, Phil Scherer, Linda Koehler, Ellen Mecca. Row 2. Prof. Ann Mabe, Kristy McCormick, Kim Trusty, Miriam McKaig, Peggy Swetland, Brenda Claassen.

BROTHER SISTER PROGRAM. Row 1 Ray Boccardi, Sister Sarah, Carol Glover Lynn Nemath, Ed Davis, Diane Grassetti Row 2 Jane Aniskovitch, Paul Synder Bill, Danny Rauskauff, Rick Baird, Maria Andrews, Laura Rauskauff



COUNCIL FOR EXCEPTIONAL CHILDREN: Dr. Ron Straub, Melanie Lewis, Delphine Durocher, Geraldine McDonnell, Lauri Spittler, Dave Givler, Jim Leveille, Sheila Guiton, Rosemary Caddick, Wendy Edwards, Lisa Galeone, Wendy Flyte, Mary Lynne Berlin, Ronda Ayres, Sue Horan, Regina Fulton, Eileen Farrell, John Pitov, Karen Wallace.





COLLEGE UNION BOARD: Row 1. Mark Fernandez, Mary Nebesky, Ronald B. Graves, Selena Boyer, David Givler, Hissy McGrady. Row 2. Sue Ryan, Ann Niescier, Mark Neely, Justine Tindal, Deb Smeltz, Laurie Johnson, Teresa Flick, Dawn Bea, Laurie Leister. Row 3. Bebi Brink, Clarence Crisp, Eileen Farrell.



STUDENT DIETETIC ASSOCIATION: Nancy Groboski, Sandy Granoski, Carol Krause, Kathy Dravovsky, Dawn Trevitz, Jill McCahan, Meg Timinsky, Amy Hollick, Sherril Cady, Kathy Verbeke, Delores Hawber, Jan Johnston, Lori B. Menne, Cindy Thomson, Jule Stofey, Mrs. Lindsey, Karin Greenwood, Linda Schramm, Joanne Shubert.



FOOD SERVICE COMMITTEE: Jeff Kazanes, Jeff Zitzman, Bill Hettel, Cindy Thomson, Brad Snel



LANA TURNER FAN CLUB. Row 1. Karin Emery, Doug Smith, Robert L. Schofield. Row 2. Mark Costello, Sybil Stambaugh, Brian Fish.



ORAL INTERPRETATION SOCIETY: Row 1. Bill Strouse, Rick Michaels, Julie Gorda, Helen. Row 2. Kathy Bletz, Deb Hardesty, Bob Eisenhour, Steve Konkolics.



COLLEGE PLAYERS: Row 1. Keith Koehler, Kim Weatherill, Janet Reynolds, Jim Dixon, Marion Tomlinson, Lisa Markel. Row 2. Bob Rodkey, Pat McGlynn, Bob Eisenhour.



FORENSICS Row 1 June Wilson, Jan Heffner, Annette Tacconelli Row 2 Daron Davis, Mr. Leiboff, John Major.



PHILOSOPHY CLUB Row 1 Sue Kelly, Sue Boyer, Jim Oswald, Mike Lefevre Row 2 John Glassenger, J. Robert Segedy, F. Scott Turner, Yutaka Matsuda Row 3 Prof. Ira Newman, Dr. Stephen Bickman, Prof. Thomas Young, Brad Snel



CAMPUS MINISTRY FOLK GROUP: Row 1. Mark Costello, Mary Lynne Berlin, Bryan Hoffstetter, Tony Yadzinski, Marianne Webb. Row 2. Jim Keenly, Deb Hinkle, Eileen MacNamara, Eric Bixby, Marge Krieg. Row 3. Keith Koehler, Marie Feola, Regina Lynch, David Heindel.



EQUESTRIAN CLUB: Row 1. Ardis Plata, Eileen Farrell, Eileen Cornwall. Row 2. Keith Romanchik, Deborah Peters, April Kyttle, Monica Cross, Penny Morse.



SCUBA CLUB Row 1 Mike Herschel, Kevin Johnson, Ron Mankowski, Earl Kropp, Ed Huttleston, Al Farnschader, Glenn Hain, Scott Fisher, Tom Donovan, Chris Tazka, Pat McNeal. Row 2 Jeff Hudson, Bob Simpson, Dave

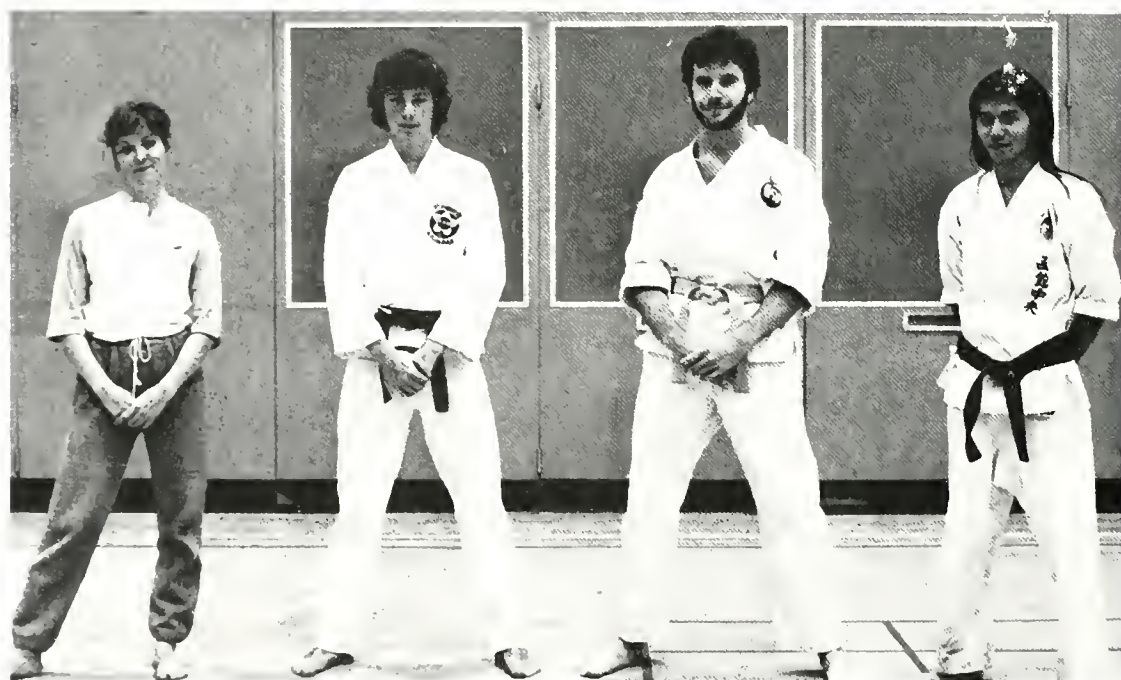

KARATE CLUB Missy Barner, Jim Frantz, Bill Corbe, Yuji Yoshida



CHESS CLUB Row 1 John Wheeler, Jim Frantz, Norm Cloud, Barb York, Jim Craft. Row 2 Bob Bogart, Lee Krause, Ken Aucker, Paul Pedersen



BADMINTON CLUB. Row 1. Haru Ohtsuka, Ron Manikowski, Sue Jones. Row 2. Bob Simpson, Dave Darby, Betsy Bush, Viven Henderson.



BARRIER BUSTERS: Row 1. John Kovich, Roxanne Tittle, Barb Knoop, Lisa Klink, Karen Wallace, Sheila Gurton, Cathy Achenbach. Row 2. Lisa Galeone, Betsy Bush, Delphine Durocher, Dwayne Harris, Melanie Lewis.



INTERNATIONAL STUDENTS Row 1 Chris
 Neuton, Sonja Smith, Claudine Ludt, Vivien Hen-
 tersen, Row 2 Skip Niles, Lancelot O. Chitewere,
 Mrs. Kennedy, Yu, Yoshida, Jim Craft



SPANISH CLUB Row 1 Paula Lupolt, Lisa Galeone,
 Joanne Hagar, Katie Hammond, Row 2 Mary Guiton,
 Jeffer, Nudd, Josefina Espino



POLITICS AND GOVERNMENT CLUB Row 1 Cindy
 Kemmer, Annette Tator, Paula Crouse, Row 2 Steve
 Bernosky, Brad Sire, Jeff Kazaries





ROTC Devin Brungess, Tom Evans, John Amato, Bob McNamara,
Dan Stefanovich, Dennis Tweksbery, Dave Romeo





ATHLETIC TRAINERS Row 1. Wayne Evans. Row 2. Joe Heffernan, Kin Klelp, Patty Heddings, Chris Albert. Row 3. Kevin Schreckengast, Jack Ferdinand, Ray Boccardi. Row 4. Dan Yelito, Pat O'Boyle, Ron Zeiber, Mike Blunsmore.

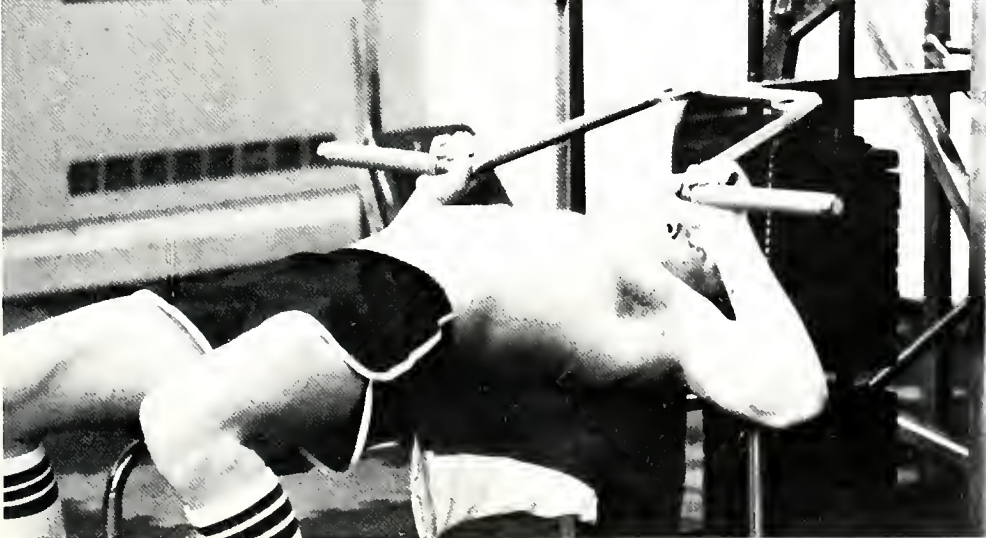
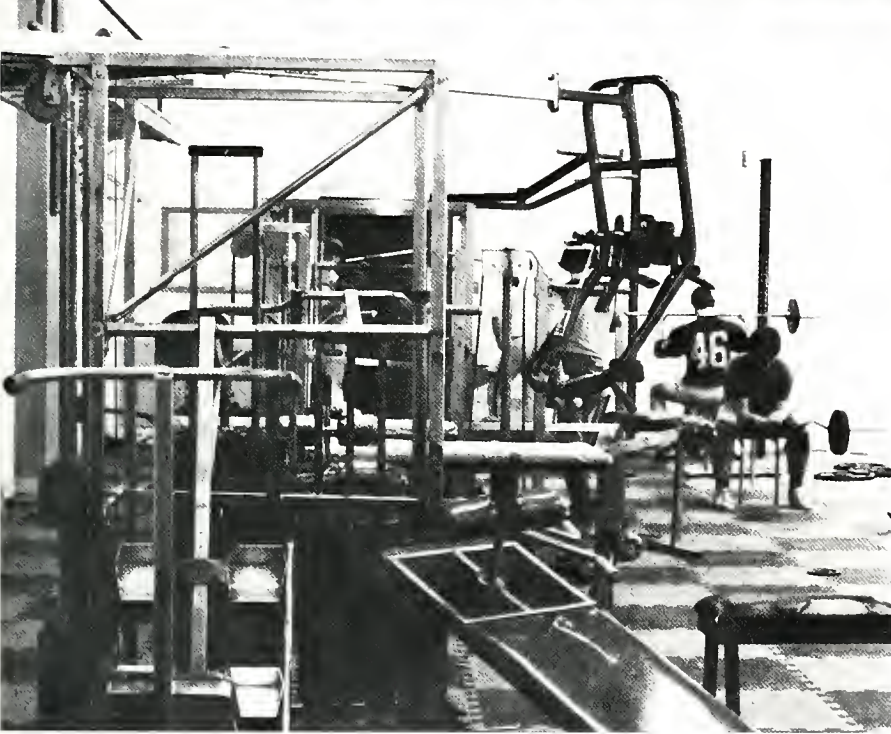

"Flashlight" — College Newspaper



FLASHLIGHT Row 1 Bryan Hoffstetter, Brian Dix, Becky Larson, Patti Snyder, Brad Snell, Pat Lavelle, Al King Row 2. Chris Moulton, Sue Thurston, Ann Butler, Alex Cepakaris, Daniel Hricz, Diane Peterson, Steve Gilliam Row 3 Dr. Larry Uffelman, Devin Brunges, Robert L. Schofield, John Mangan, Jeff Welker, Steve Groz, James Kraft, Chris Bellavia





WNTTE: Row 1. Dave Klocko, Scott Graham, Wanda Zwally. Row 2. Dave Smith, Terry Leer, Eileen Justice, Bill O'Connell, Tom Scott, Mark Levenite, Jim Ackerman, Eleanor Jenkins, Todd Moreland. Row 3. Tim Cady, Bob Bogart, Chrystal Ferry, Jim Rebar, John Kerwin, Patty Snyder, Guy McMullen, Linda Potter, Tammy Walsh, Karen Brady, Greta Breininger, Mark Jones. Row 4. Mark Johnson, Dave Senkow, Jeff Bennett, Dennis Correll, Mark Ford, Suzanne Kakareka, Steve Grow. Row 5. Julie Bowen, Sue Jacobson, Lynn Ertel, Terry Waltz, K. Tracy Hughes, Sue Jadwin, Lois McGary, Marty Hanifin, Tim Spencer, Wanda Storms, Keith Smeal.

WNTTE
FM 89.5

The Beta-Omega chapter of Lambda Chi Alpha is located near the center of campus on the corners of Academy and College Avenue. We were founded at Mansfield in 1972. Since then we have had over a hundred men share the unique experience of becoming part of a fraternity. This feeling of sharing and growing together is not just limited to undergraduate students; as we have faculty and administrative members who are very active in the fraternity.



LAMBDA CHI ALPHA (LEFT TO RIGHT) Row 1 Eric Weiner, Fred Ernst, Randy Speak, Dave Webster, Jim Stroud. Row 2 Dave Figura, Dave Jurnack, Bill Werstler, Scott Beckage, Larry Mansfield, A. Smith, Tim Luce, Tom Matson, Bill Pearson, Jon Kurtz. Row 3 Gary Seefeld, Tim Yeave, Bob Edminston, Brent Green, Jeff Smith, Tom Steele, Brian Tate, Randy Frankfort





PHI SIGMA KAPPA: Tony Perri, Jeff Thomas, Bo Letnaunchyn, Tony Norce, Stephen Olma, Dan Dietrich, Ken Ulrich, Mike Reagan, Joey Gargivlo, Tom Dickinson, Greg Braine, Bill Anderson, Randy Johnson, Jay Price, Chuck Millar, Rich Schmeelhoffer, Dan Jones, Mark Blessing, Keith Keller, Bernie Kosek, Steve Fantini, Nick Dalo, Dick Hutz, Jeff Jenkins, Keith Ferguson, Brian Glenville, Kent Smeltz, Brian May.





Sigma Tau Gamma has been recognized as a fraternity at MSC since 1965. Since that time, the main objectives of the frat have been to promote brotherhood and try to give everyone a better understanding of their fellow man.

SIGMA TAU GAMMA (LEFT TO RIGHT) Marty Hanifan, Jim McWilliams, Steve Kelly, Scott Horning, Scott Osgood, Bill Burdette, Steve Hall, Todd Thorp, Paul Robeson, Tom Sanders, Mark Ford, Steve Grodzki, Cal Costanzo

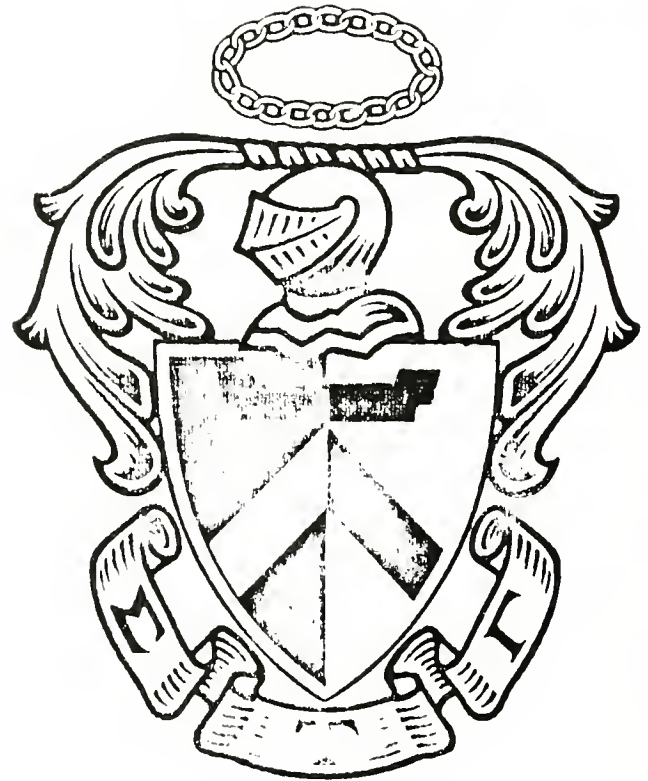

Alpha Sigma Alpha, a social sorority, was established at Mansfield State College on May 16, 1970. The Delta Epsilon Chapter of ASA encourages involvement in collegiate and community activities. ASA has a local brother fraternity, Phi Sigma Kappa.



ALPHA SIGMA ALPHA: (LEFT TO RIGHT) Row 1. MimsyInn Hillhouse, Donna Coleman, Lauri Lester, Deb Berkowitz, Dawn Bea, Susan Jadwin, Wanda Storms, Mary Jo Gunderson. Row 2. Julianne Baumgartner, Gwen Etter, Marlene Wolfhope, Susan Misselhorn, Sharon Casey, Dawn Cornwall, Penny Smith. Row 3. Joy Bliss, Paulette Mendicino, Dee Leatherman, Lonnie Bringerr, Karen Shannon, Mary Lynne Berlin, Libby Saielo, Susan Balds, Mikki Verganeni, Mariam Mc Keg. Row 4. Kelly Toterek, Gail Donnelly, Tracy Hughes, Fran Lewis, Theresa Miller, Teresa Waltz, Lori Caprio, Geraldine McDonnell, Troy-Paula Leatherman.





The Alpha Xi Chapter of the Alpha Sigma Tau Sorority is the first national social sorority established on Mansfield's Campus. It was founded May 2, 1965. AST's purpose is to promote the ethical, cultural, and social development of its membership.

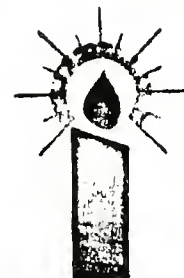

ALPHA SIGMA TAU (LEFT TO RIGHT) Row 1: Cecilia Cimino, Joyce Dickey, Laurie Beach, Margaret Morris, Paula Cook, Kay Pierce, Bernie Chellino. Row 2: Deb Smeltz, Amy Hollick, Lisa Koresko, Sheila Taylor, Stephanie Gegg, Debi Brink. Row 3: Maureen Bahankta, Kim Bower, Andrea Nisidera, Kimberly Weatherill, Susan Cooper, Annette Tacconelli, Mary Lane, Nancy Gee. Row 4: Deirdre Gallanue, Robin Olkewicz, Gina Calzola, Ivy Hontz. Row 5: Laura Biester, Elizabeth Heck, Gail Jenker, Roberta Sherman, Susar Strenge, Kathy Catalier.

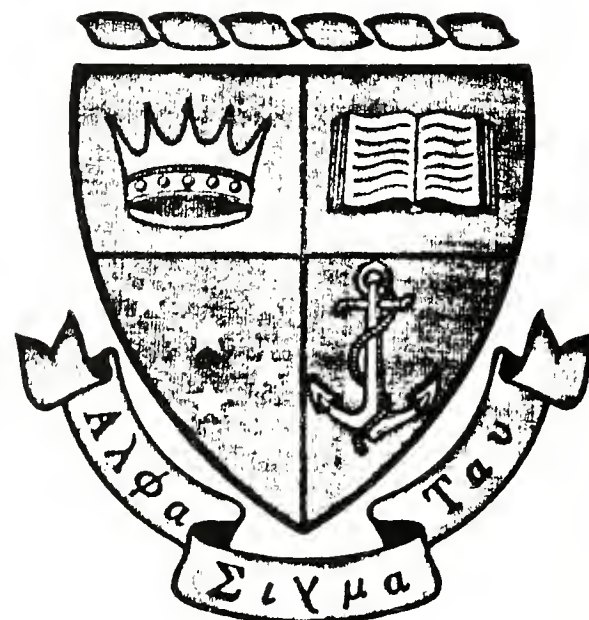



The Delta Zeta Sorority was founded on October 24, 1902, at Miami University, Miami, Ohio, by six young women. their purpose in founding Delta Zeta was to build character and cultivate the truest and deepest friendship among its members.



DELTA ZETA: (LEFT TO RIGHT) Row 1. Allison Grove, Donna Furfaro, Dana Bass, Paula Crouse, Teresa Jani, Kathy Georgetson, Becky Albert. Row 2. Sherri Webster, Cheri Wintermute, Marie Feola, Grexan Latham, Shelly Brandt. Row 3. Joan Colegrove, Pam Bach, Melinda Kauffman, Meribeth Wetzal, Pat Vantassel. Row 4 June Sacavage, Connie Bare, Sue Windbeck, Chris Weidinger, Jody Tartar, Jill Berlin, Tina Bartholomew, Theresa Weffling, Shelly Henry.



LAMBDA CHI ALPHA CRESCENTS: Row 1 Barb Trate, Laurie Hartshorn, Audrey Anderson, Patti Dorfman, Deb Berkowitz; Row 2 Sue Kaylesky, Richele Speak, Sara Hopkins, Gail Donnelly, Carolyn Paulsen, Pam May, Grevan Latham, Alice Deluenthal; Row 3 Linda Schramm, Holly Hoza, Manee Engren, Cher, Schafer, Kathy Choate, Renee Miller, Patti Burnett





SIGMA TAU GAMMA (WHITE ROSES) Row 1. Randi Enger, Row 2. Linda Loftus, Sue Cesare, Lois McGary, Steph Gegg, Diane Buck, Terry Waltz Row 3 Lee Nawrocki, Meg Saxton, Wendy Harpster, Cindy Funk, Judy Richards (and Buffy), Wendy Young, Bethann Summers, Mary Ferguson Row 4 Marie Feola, Crysale Schultz, Cristie Newhart, Betsey McConnell, Maura McGowan, Ellie Unger.





TAU KAPPA EPSILON, ORDER OF DIANA Row 1 Karen Hummel, Trina Panck, Allison Leander, Rosanne Petrovic, Bonnie Claeys Row 2 Maria Sagrati, Debbie Nippes, Gail Lenker, Linda Vogrin, Robin Sherman Row 3 Gussie Solis, Jean Hiter Row 4 Fred Bresser



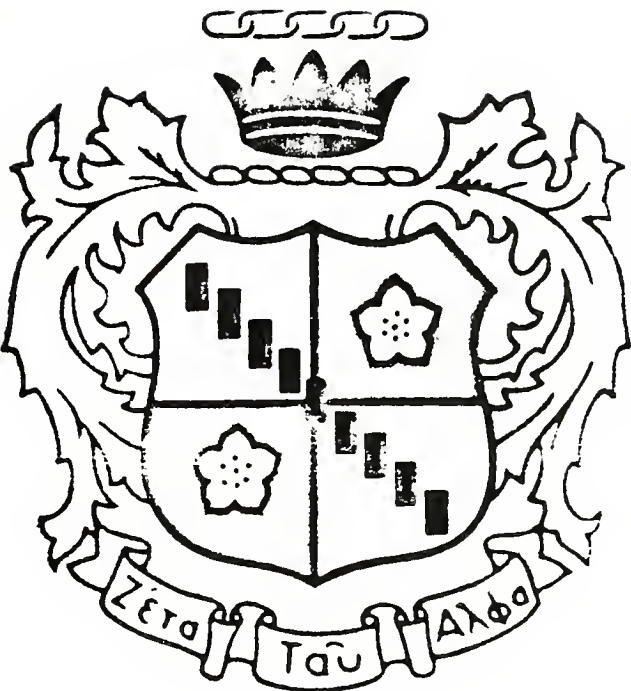

The Eta Epsilon Chapter of Zeta Tau Alpha was established February 27, 1972, on Mansfield's campus. The purpose of this sorority is to strive for building a greater and nobler womanhood, intensify friendship, perform such deeds, mold opinions, and develop one's scholastic potential.

ZETA TAU ALPHA: Row 1. Ellen McAndrew, Jeannie Kreis. Row 2. Sue Boyer, Nancy Groboski, Chris Johnston, Sue Dunn, Kathy Wisnewski, Agusta Solis, Jean Hiter, Lisa Zawadski, Diane Rhodes, Patti Kauffman. Row 3. Barb Moore, Kelli Beirne, Chris Worman, Kathy Kries, Yolanda Flamingo, Barbie Summers, Janet Worlyniec, Amy Kane, Natalie Rhoad, Patti Mitchell, Sally Nelson, Tina Schmeck. Row 4. Sue Greenfield, Diane Moore, Annette Etzweiler, Carleen Monahan, Diane Lorenzut, Lauren Deitrich, Dominica Convertino, Traci Godfrey, Staci Anderson, Barb Reed. Row 5. Jacque Ehret, Sherri Radocaj, Kim Daniels, Kim Appel, Brenda Strunk, Carol Russo.





LAMBDA SIGMA (SOPHOMORE HONORARY) Row 1 Eleanor Jenkins, Regene Kingsley, Sandra Stivers, Laurie Bach Row 2 Cathy Hugick, Annette Tacconelli, Gretchen Schwenk, Sue Misselhorn Row 3 Debbie Cook, Marie R. Zellorn, Karen Buttorff Row 4 Tom Matson, Kim Friedman, George Lowell

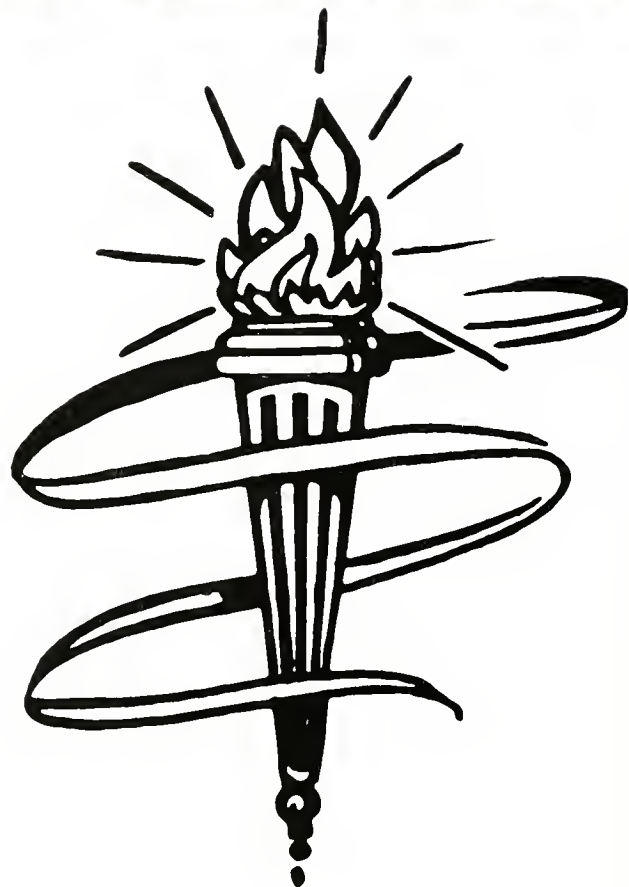

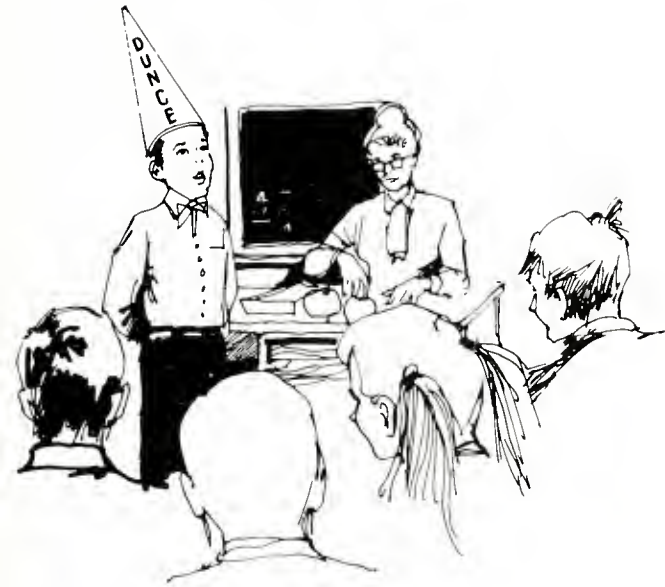

PHI SIGMA PI: Row 1. Lauri Spittler, Beth Stolz, Karin Emery, Steve Bernosky, Sue Woldychak, Carol Glover, Regena Kingsley. Row 2. Stella Book, Trina Panek, Sarah Hopkins, Eleanor Jenkins, Robin Hutchins, Lori Symonds, Cathy Benley. Row 3. S. Stoyko, M. Bromley, D. Burt, C. Dickson, L. Lupia, M. Webb, D. Ingram, C. Russell, D. Cle mens , L. Daniels. Row 4. M. Jones, L. Nemath, S. Kakareka, G. Lowell, P. Lavelle, B. Simpson, K. Glover, R. English, K. Freidman.





• KAPPA DELTA PI (HONORARY EDUCATION) Row 1 Kathy Andrews, Robin Hutchins, Daine Rhodes, Nancy Jaquish, Shirely Paul, Dr. Ronald Straub. Row 2 Laurie Spitler, Judy Driskell, Julie Bower, Mindy Miller, Brenda Moon, Diane Shedden. Row 3 Carol Glover, Karen Butler, Sheila Guffon, Sandra Foster, Norma Kohler.

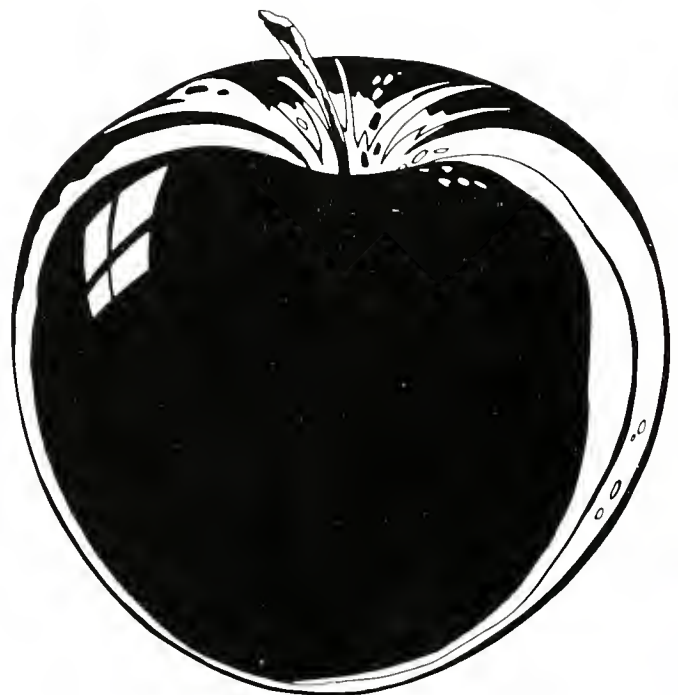



SIGMA TAU DELTA: Row 1. Robert Segedy. Row 2. Lisa Irvine, Gail Smith, Verna Ackerman, Jeff Nudd.

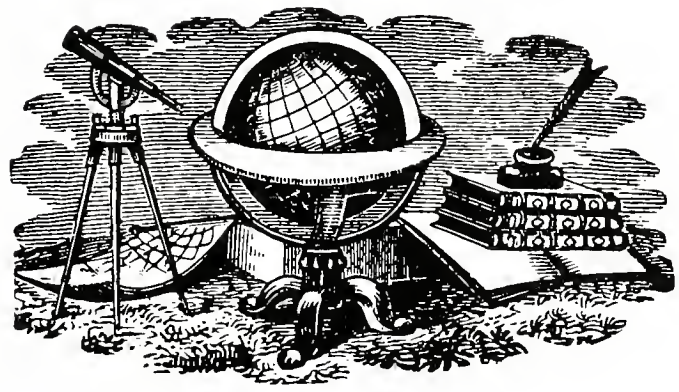



KAPPA OMI CRON PHI Row 1 Kathy Andrews, Jill McCahan, Mrs. Kennedy, Miss Keller, Mrs. Linck, Lisa Klink, Kathy Verbeke Row 2 Sandy Rockwell, Denise Linder, Colleen Frestone, Cindy Thomson, Sharon Gruber.





OMICRON GAMMA PI: (PICTURE #1) Row 1. A. Fiourni, D. Linder, P. Smith, D. Confer, L. Nemath. Row 2. A. Hollick, K. Buttorf, C. Firestone, D. Hinkle. Row 3. B. Hettel, S. Misslehorn, C. Brobst, C. Wilson. Row 4. L. Kump, K. Greenwood, D. Hauber, D. Peters, L. Schramm. Row 5. C. Miller, Mrs. Linck, L. Engle, D. Holden, Mrs. Trowbridge. (PICTURE #2) Row 1. T. Hohman, L. Camelotto, S. Horvath, J. McHann, M. Timensky. Row 2. G. Breninger, L. Klink, S. Christopher, K. Wenner. Row 3. C. Weinger, B. Schneider, D. Trevitz, C. Krause, S. Granosky. Row 4. D. Confer, P. Smith, A. Fiourni, C. Thomson, J. Haftel, S. Gruber, C. Firestone, L. Soloman.

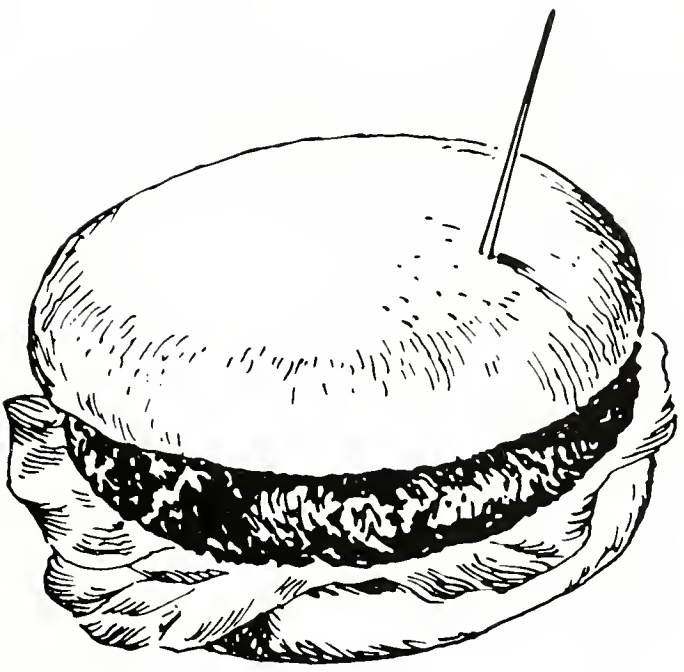



SIGMA ZETA (Left to Right) Dawn Cornwall, Rick Seidler, Tom Tomsa, Tom Scott, Andy Paolini, Joe Stoddard, Ann Wenner, Donna Kramer, Brenda Hess, Bob Kakareka, Sharon Frace, Ron Manikowski, Matt George, Ann Konowal, Phil Castrojovani, Lisa Ziemba, Jim Smith, Yuji Yoshida, Jim Nowicki





PSI CHI: Michelle Bromiley, Joe Kustrin, Sue Baldo, Trina Panek, Robert Williams, Joe Boyle, John Higham, Becky Albert.



Kappa Kappa Psi is a national fraternity whose purpose is to honor outstanding bandmen through membership. The membership also serves as a service organization to the band program.

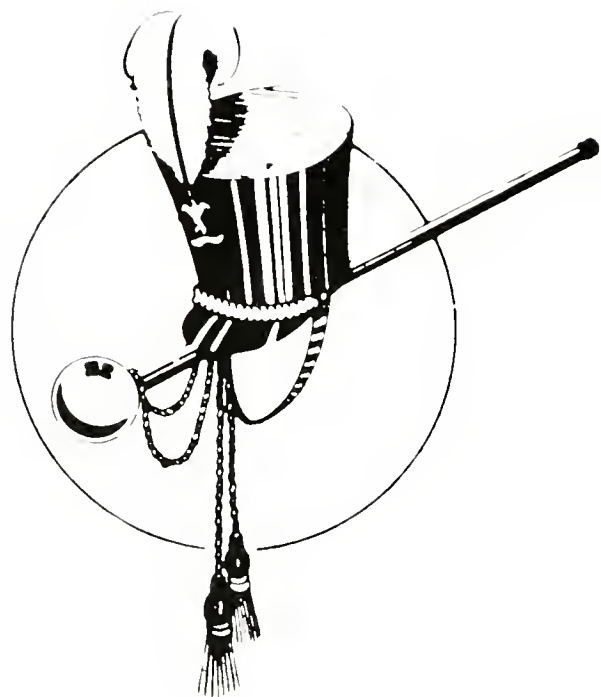

KAPPA KAPPA PSI Row 1 Dennis Chapdelaine, Brad Gulley, Brian Swanhall, Phil Thorpe, Kurt McEwee, Ed Smith Row 2 George Sheriff, Jeff Lantzer, Mike Maurer, Pete Brown, Mike Kunkle, Tom Tomsa





Tau Beta Sigma is a national sorority whose purpose is to honor outstanding women in the band through membership. The membership also serves as a service organization to the band program.

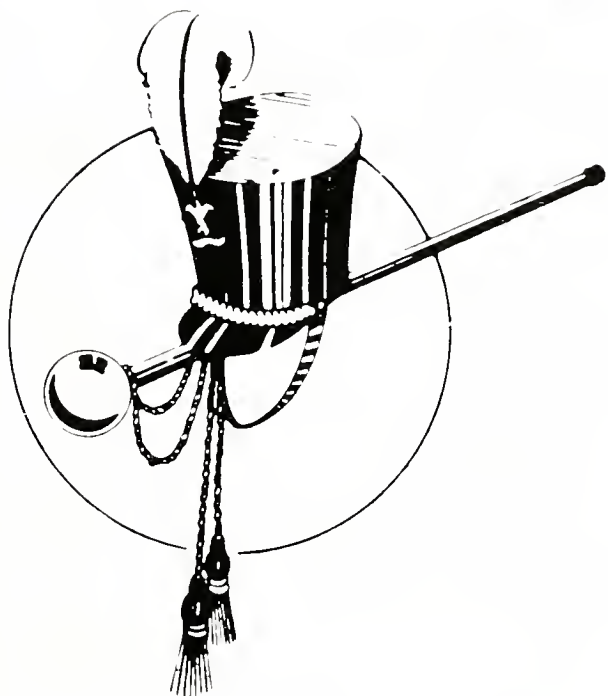

TAU BETA SIGMA: Row 1. Shelley McKee, Eileen MacNamara. Row 2. Marcia Willow, Melinda Aaron, Joann Wagner, Judy Strayer, Peggy Swetland, Cheryl Hartburg.



Sigma Alpha Iota is an international music fraternity for women whose ideals are high standards of musicianship, scholarship, sisterhood, and character.

SIGMA ALPHA IOTA Row 1: Sherry Hesser, Janet Taylor, Ann Weber, Mindy Miller, Brenda Moon, Andrea Ross. Row 2: Cheryl Loveland, Geraldine Miller, Regina Lynch, Nancy Seiler, Judy Harriman, Kay Grant, Mona Bulpitt, Liz Morn, Sandra Romgerger, Marie Lentz, Lisa Kuskic, Virginia Williamson, Kay Emery, Pat Antton.





Phi Mu Alpha Sinfonia is a national professional musical fraternity for men who plan to make music their profession or vocation.



PHI MU ALPHA SINFONIA: Albert Quigley, Bryan Hoffstetter, Michael Bergamo, Jim Kimmel, Dave Rodriguez, Dave Heindel, Jim Refinger, Brian Joiner, Nathan Rithchey, David Klopp, Ken Myers, Kevin Fry, Todd Colyer.





DELTA PHI ALPHA (HONORARY GERMAN) Grace Delp, Tina House Weart, Sarah Hopkins, Alice Delventhal





KAPPA PHI: Row 1. Tracy Bloon, Darlene Brown, Diane Confer, Susan Moore. Row 2. Amy Tolosky, Ginny Harford, Nancy Myers, Julie Jones, Tina Wise. Row 3. Susan Christopher, Cindy Brobst, Kay Schwab, Carole Wooley, Meribeth Wetzel, Pam Gardner, Kristy McCormack, April Kytte, Barbara York, Paula Mountz, Linda Crawford, Beth Schneider.



INTRAMURAL SPORTS: A BIG HIT AT MSC



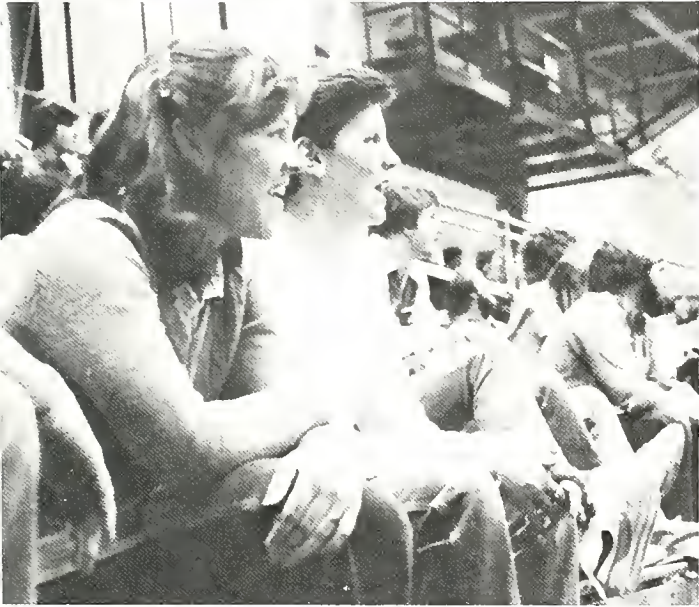



SPORTS — JOHN WHEELER AND MARK COSTELLO

PRIDE HAS RETURNED TO MSC IN THE FORM OF FOOTBALL!!



The 1981 football season proved to be the best yet for the "Mountaineers" of Mansfield. They ended the season with a 3-2 record and second place in the conference. With the number one defense in the conference the 1982 season proves to be even greater for the Mansfield State College football team.



1. The "Mountaineers" prepare to meet the next defensive move by the opposing team 2. Coaches Bottiglieri and Bianco scope the opposing team during warm-ups 3. Duane Sowell carries the ball toward yet another "Mountaineer" touchdown.

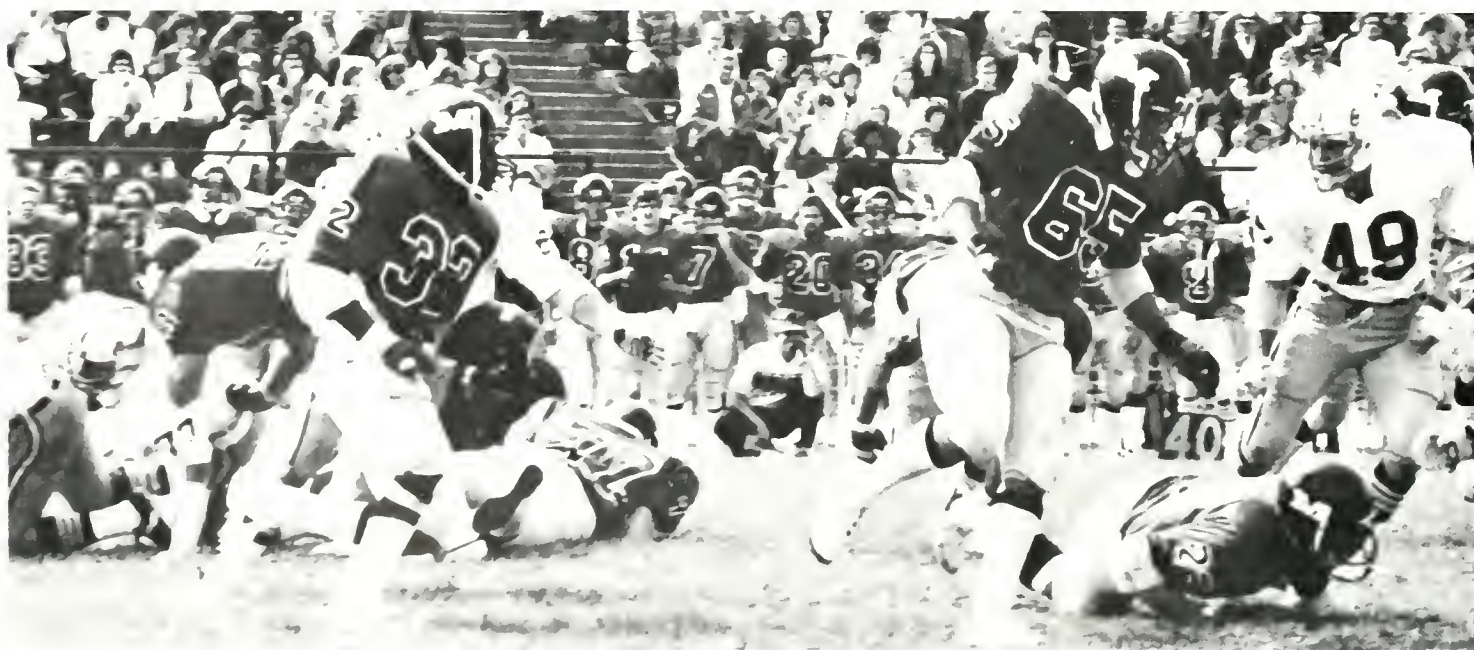



1981 MOUNTANIER FOOTBALL TEAM: Row 1. Tom Dickinson, Tod Henby, Mike Drass, Jim Sweder, Bob Faiola, Dan Hegarty, Mark Traister, Phil Hughes, Kent Smeltz, Ralph Markel, Mike Spiess, Troy Fisher, Duane Sowell. Row 2. Karl Alston, George Madden, Bob Angradi, Tony Blasco, Charlie Schuster, Bob Mackenzie, Bob Kilpatrick, Mike Katz, Dave Zubia, Jack McClennan, Dan Gamercone, Jay Schemehl. Row 3. Tony Smith, Joe Ford, Steve Goodman, Ed Amendola, John Hargrove, Don Chubb, Barney Stritch, Bob Whitmer, Dan Jones, Al Rescori, Armond George. Row 4. Jim Kelly, Brian Kramer, Willy Melvin, John Delate, Lee Supensky, Tom Donovan, Brian Zinger, Chris Lunt, Scott Seislove, Steve Webster, Charlie Chadbourn. Row 5. Eric Wolfe, Greg O'Donnell, Tom Johnson, Tom Boyer, Bryan Evans, Jim Weaver, Mike Dmitchik, Jim Arnott, Joe Heffernan, Doug Woodruff. Row 6. Al Wood, Scott Gardner, Gerry Thomas, Doug Mathews, Mark Prete, Mark Hoffman, Steve Radocaj, Scott Beckage, Steve Benjamin, Gary Hammill, Bob Weiskerger, Tom Seary, Lu Axford, Al Farnschlager, Paul Allen. 2. The Mountainier line prepares to rush the on coming defensive unit.



1. The kick off and the beginning of another Mountaineer victory. 2. Mike Spiess cocks his arm in preparation to throw a long bomb into the endzone. 3. Caught in midair the punter is seen releasing the ball for his longest punt yet.



OPPONENT		MSC
N.Y. TECH	7	6
CANISIUS	24	21 *
BLOOMSBURG	26	36 *
CHEYNEY	12	30 *
MILLERSVILLE	28	21
EAST STROUDSBURG	17	6
BROCKPORT	3	7
DELAWARE VALLEY	8	6
KUTZTOWN	3	7 *
LOCKHAVEN	6	0 *
*COFERENCE GAMES		
JUNIOR VARSITY		MSC
CORTLAND	7	7
GLEN MILLS	0	0
BUCKNELL	6	7
LOCKHAVEN	21	6

WEST COAST BOUND! For the second year in a row, this was the exclamation of MSC's women's volleyball team. The team ended the season with a 29-6 record, which didn't allow them to play in the PSAC finals, but did qualify them to represent the northeastern coast in the finals in Sacramento, California. The team didn't come away big winners, but we are really proud of the team and their coaches Daisy Herndon and Hugh Schintzius.



1. Coach Schintzius leads his team out on the floor for some pre-game warm ups. 2. Judy Klinge is caught in the process of serving another winning point for her team. 3. **1981 Women's Volleyball Team** (left to right) Bonnie Baker, Lisa Little, Stephanie Ebner. **Row 2:** Lisa Farley, Kathy Wertz, Judy Klinge, Sandy Stivers. **Row 3:** Coach Herndon, Kathy Moehring, Lisa Bower, Kim Daniels, Barb Johnson, Coach Schintzius, Kathy Shufelt.

1981 VOLLEYBALL TEAM





1. MSC's team prepares to receive the ball from yet another opponent. 2. Kathy Welty sets the ball for yet another spiking attempt. 3. Bump, Set, Spike, Beat 'em.



1. Coach Herndon seems to breathe a sign of relief after her team wins another close contest. 2. Barb Johnson goes on the offense again as she prepares to spike the ball at her opponents. 3. It seems as though it was a well tried effort which apparently, didn't work. 4. This banner tells all of us what MSC's volleyball team is.

OPPONENT

Kutztown
 Alfred
 Shippensburg
 Buffalo
 Shippensburg
 Alfred
 St. Bonaventure
 William Patterson
 Kings
 E. Stroudsburg
 University of Vermont
 Stony Brook
 Semi-Finals, Stony Brook
 Finals, E. Stroudsburg
 Franklin and Marshall
 Trenton
 St. Bonaventure
 Dickinson
 Semi-Finals, Gettysburg
 Geneseo
 Binghamton
 Ithaca
 Rochester Inst. of Tech
 Lehman
 Brooklyn
 Potsdam
 Juniata
 Western Maryland
 Lehman
 Kean
 Connecticut College
 Kean
 Finals, E. Connecticut
 Juniata
 Sacramento

MSC

15-6, 15-13
 15-9, 15-6
 15-4, 15-6
 15-6, 13-15, 8-15
 15-11, 15-6
 15-7, 15-11
 15-3, 15-6
 15-2, 15-0
 15-2, 15-1
 9-15, 15-9, 15-10
 15-1, 15-0
 15-8, 15-5
 15-7, 15-7
 10-15, 9-15
 15-8, 15-13
 15-1, 13-15, 15-11
 15-13, 15-12
 15-2, 15-7
 13-15, 10-15
 15-6, 15-2, 12-15, 15-9
 15-4, 15-6
 15-8, 15-6
 15-2, 15-3
 15-7, 15-0
 15-3, 15-4
 15-4, 15-5
 9-15, 13-15
 14-16, 15-10, 15-12
 15-3, 15-7
 15-8, 15-10
 15-3, 15-5
 15-6, 15-13
 15-6, 15-2
 15-11, 15-7, 13-15, 9-15, 9-15
 4-15, 1-15, 4-15



MSC Volleyball



1981 WOMEN'S FIELDHOCKEY TEAM: Row 1. Diana Bender, Jody Wishneski, Barb Trate, Joan Antes. Row 2. Tammy Showers, Gwen Etter, Tina Schmeck, Tracy Ashner, Lauri Spittler, Holly Snyder. Row 3. Gwen Gerberich, Coach Moser, Diane Hamill, Jayne Fleming, Donna Kukura, Gail Lenker, Tracy Winter, Dawn Salter, Lisa Zuber, Linda McMaster. 2. The fieldhockey team gathers for a huddle during a time out.





1. A scramble for the ball happens as the ball is put back into play by the referee. 2. A shot at the goal and possibly a winning goal.



OPPONENT	MSC	
ST. BONAVENTURE	1	1
LYCOMING	0	3
BLOOMSBURG	4	1
HOUGHTON	0	2
UNIV. OF SCRANTON	2	3
ST. BONAVENTURE	1	3
MARYWOOD	0	4
UNIV. OF BUFFALO	3	2
MISERICORDIA	3	3
LYCOMING	1	1
KEYSTONE	1	2

Did you ever see someone running all over campus as if they apparently had nowhere to go? Don't be alarmed this is just our cross country team on the way to another victory. The team ended this year's season with a 8-5 record with a second place finish for the team in the Geneseo Invitational. It was in this meet that Chris Cody (MVP) finished first ahead of the rest of the pack.



1. Todd Lincoln gets set to make his move on the guy ahead of him. 2. **CROSS COUNTRY TEAM 1981** (Left to Right) Mike Schuler, Dave Webster, Rick Brokaw, Bob Baroz, Eddie Osburn, Vince Carr, Jim Potter, Tony Prantow. Back Row: Coach Winrow, Dale Smith, Parker Bena, Todd Lincoln, Chris Cody, Wally Kennedy, Gene St. Godard, Mark Geherin. 3. "On your Mark, Get Set, and Go." 4. Mansfield begins to take control of the pack.





OPPONENT

MSC

Cortland	L
Oneodna	W
Bloomsburg	L
Lock Haven	L
WACC	W
Mansfield Invitational	W
Ithaca	W
Corning	W
Geneseo Invit.	W
St. Bonaventure	W
U. of Scranton	W
Baptist Bible	W
Binghamton	L

SECOND PLACE

10-S-EN-E-1?

1. Sue Wodzychak shows us her perfect forearm stroke. 2. Chris Lavelle prepares to return the ball across the net with her famed backstroke. 3. **1981 WOMEN'S TENNIS TEAM:** Row 1. Donna Coleman, Diane Schaertel, Chris Lavelle, Jane Olson. Row 2. Lisa Katrina, Lisa Zempa, Sharon Manikowski, Alicia Ross, Deb Cook, Mr. Sabol (coach).

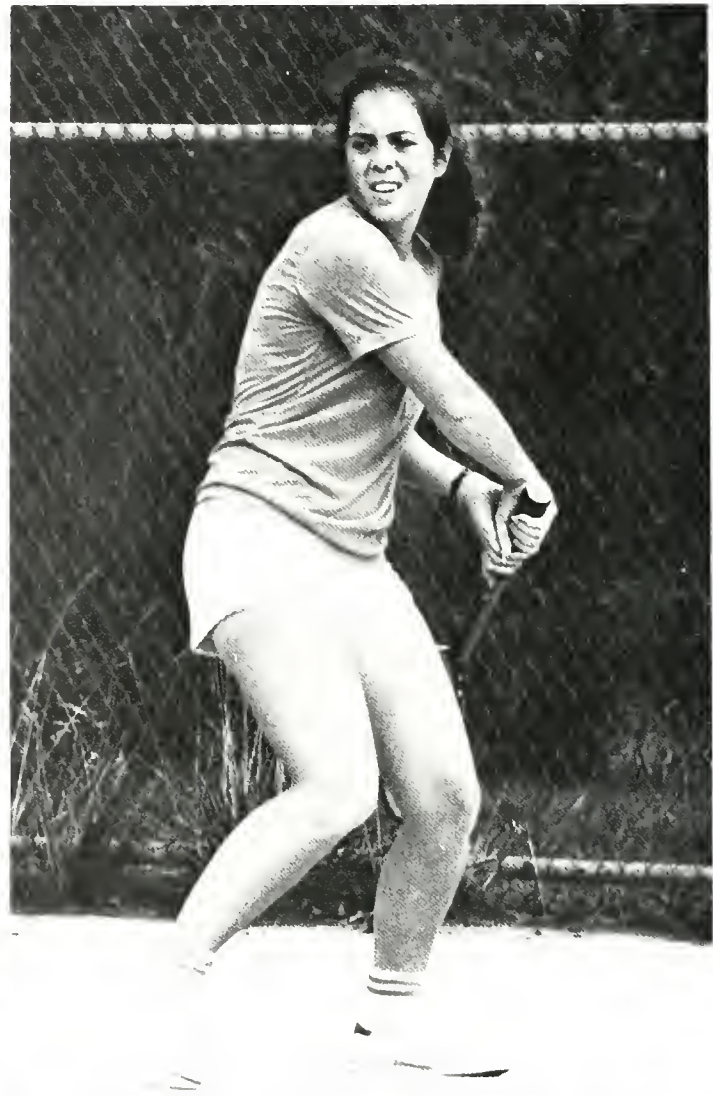



1981 MSC SOCCER CLUB: Row 1. Lance Chitewere, John Clairmont, Darlene Brown, Stephanie Rice, Sharon Gibbs, Elliot Nightengale, Walt Baker. Row 2. Chris Neilson, Bill Corbe, Larry Stewart, Wandji Nguemako, John Stein, Scott Griffith, Norman Cloud, Mark Star, Dan Hricz, Bill Kronmiller, Mike Hufnagel, Brett York. 2. Coach Musselman seems to have a worried look on his face as he watches his soccer team in action. 3. Bill Corbe readies himself to attack the goal.



1981 VARSITY MEN'S BASKETBALL TEAM Row 1. Jeff Banks, Rob Turano, Ray Valencia, Scott Fralick, Carl Walker. Row 2. Allan Spicer, Derrick Williams, Nelson Tuitt, Mark Radzewicz, Gerrard Conyers, Darryl Turner.



ANOTHER DAY OF PRACTICE TO MAKE OURSELVES BETTER AT WHAT WE DO — PLAY BASKETBALL.



OPPONENT		MSC
YORK	50	77
MONMOUTH	52	45
CHEYNEY	74	63
EAST STROUDSBURG	59	44
MILLERSVILLE	45	58
LEMOYNE	56	55
SHIPPENSBURG	70	65
DIST. OF COLUMBIA	73	60
HARTWICK	78	62
MILLERSVILLE	71	73
ELMIRA	72	82
UPSALA	90	81
SHIPPENSBURG	77	66
LOCKHAVEN	74	76
KUTZTOWN	62	49
ST JOHN FISHER	53	73
BLOOMSBURG	69	67
DIST. OF COLUMBIA	89	64
PITT AT BRADFORD	78	76
KUTZTOWN	60	78
UPSALA	85	87
ELMIRA	64	54
EAST STROUDSBURG	66	79
BLOOMSBURG	80	73
CHEYNEY	67	58

FINAL RECORD 9-16
PSAC 4 & Fourth Place



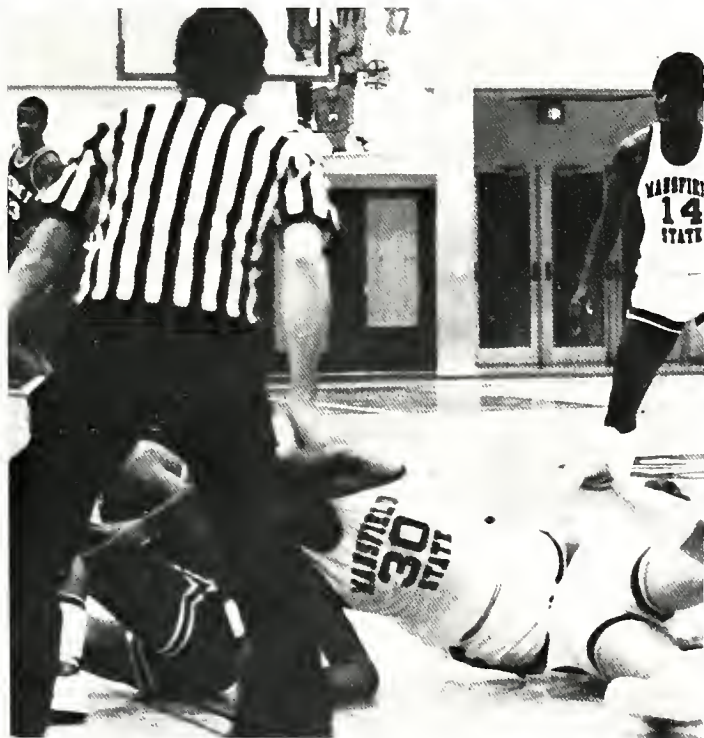

JUNIOR VARSITY

OPPONENT		MSC
TOMPKINS CORTLAND COMMUNITY COLLEGE	40	81
BAPTIST BIBLE	65	82
EAST STROUDSBURG	58	62
MILLERSVILLE	66	56
SHIPPENSBURG	48	68
LACKAWANNA COMMUNITY COLLEGE	64	68
SHIPPENSBURG	67	66
LOCKHAVEN	67	79
BAPTIST BIBLE	58	95
WILLIAMSPORT COMMUNITY COLLEGE	67	90
TOMPKINS CORTLAND COMM. COLLEGE	61	103
FINAL RECORD 9-2		

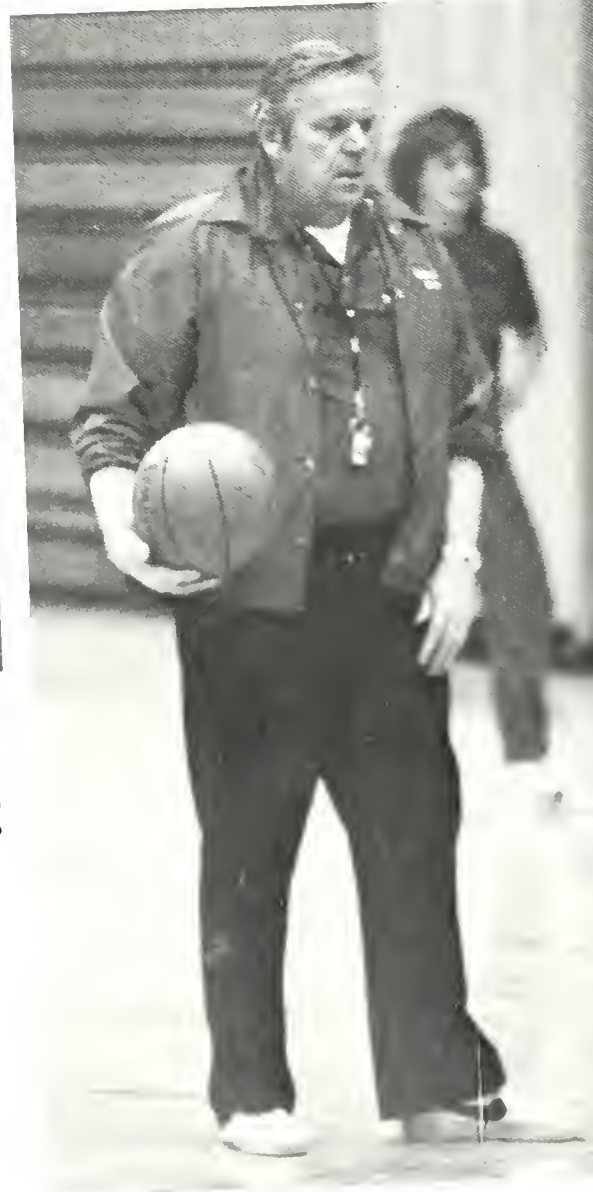

1981 VARSITY WOMEN'S BASKETBALL TEAM: Row 1. Christine Albert, Leslie Nicottra, Trish Debler, Angie Schaffer, Julie Gorda, Teresa Cooper, Terri Jo Horton. Row 2. Nancy Autlino, Kim Depp, Sue Sutton, Kathy Mountain, Crutten, Stephanie Radocaj, Donna Kukura, Linda Dowling, Barb Quinn, Sherr Radocaj.



1981 JUNIOR VARSITY WOMEN'S BASKETBALL TEAM: Row 1. Christine Albert, Dawn Salter, Trish Deibler. Row 2. Michelle Towers, Angie Schaffer, Julie Gorda, Sherril Radocaj, Kathy Mountain.

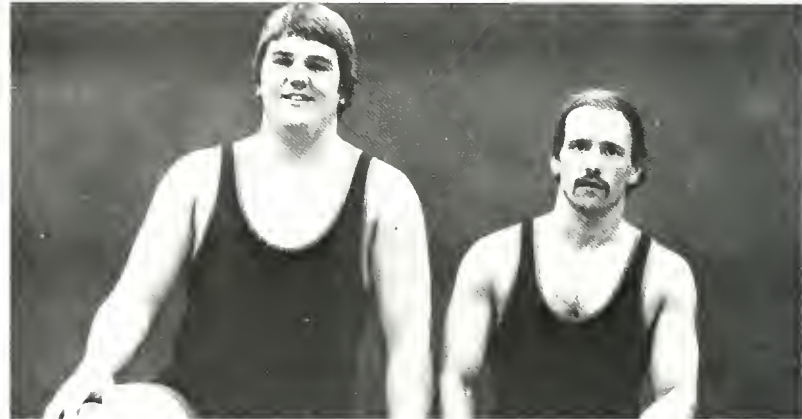
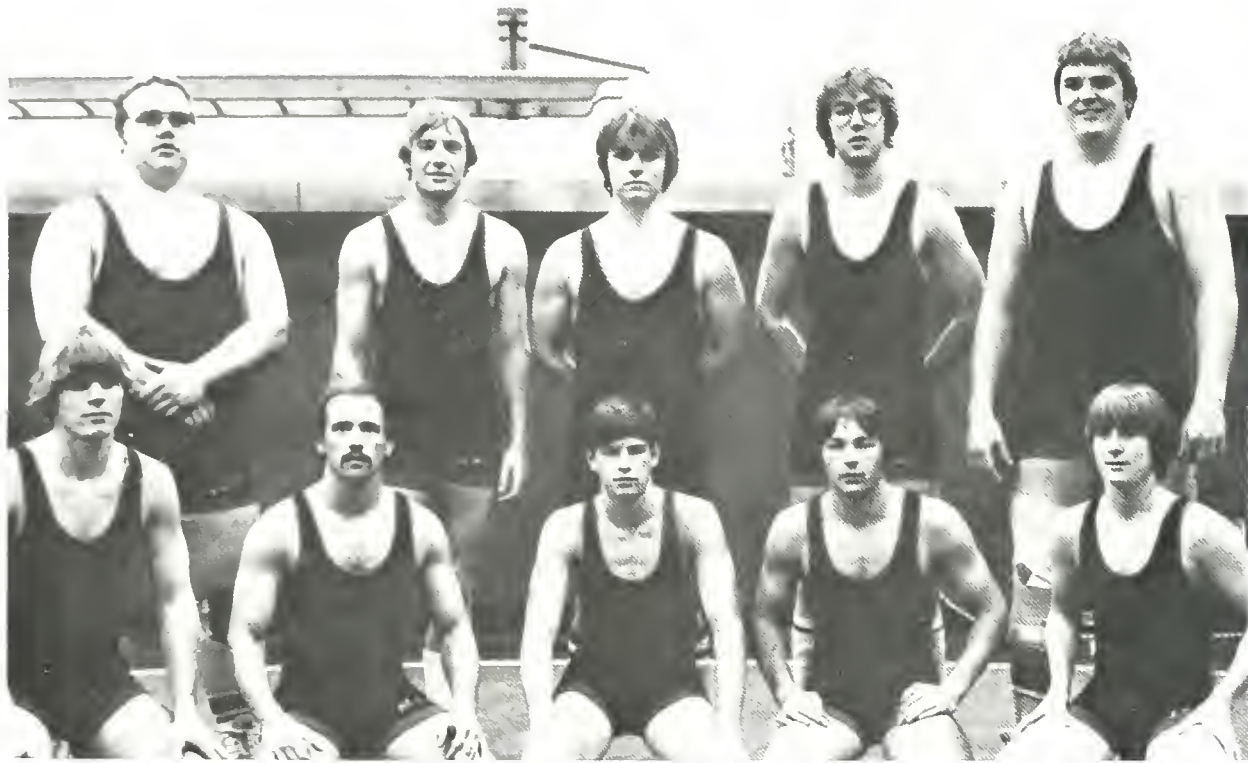

1981 WRESTLING TEAM: Row 1. John Sarber — 142, Ron Millward — 134, Steve Reeder — 126, Carey Lepley — 126, Ken Frisbee — 118 Row 2. Doug Austin — Unl., Dave Hurd — 150, Bob Howard — 158, Greg Braine — 142, Mike Dunsmore — Unl.



OPPONENT		MSC
ST. JOHN FISHER	0	60
OSWEGO	35	9
CLARKSON	31	21
UPJ	42	6
TOWSON	27	22
CALIFORNIA	28	18
ONEONTA	29	15
COLGATE	9	43
EAST STROUDSBURG	36	12
INDIANA UNIVERSITY OF PENNSYLVANIA	26	14
MESSIAH	11	45
KUTZTOWN	24	24
ITHICA	27	22
CORTLAND	28	19
BAPTIST BIBLE	26	18
LYCOMING	34	15
MILLERSVILLE	34	10
SHIPPENSBURG	34	20
SCRANTON	25	24
KINGS	35	12
PENN ST. ALTOONA	43	10
FINAL RECORD 3-17-1		

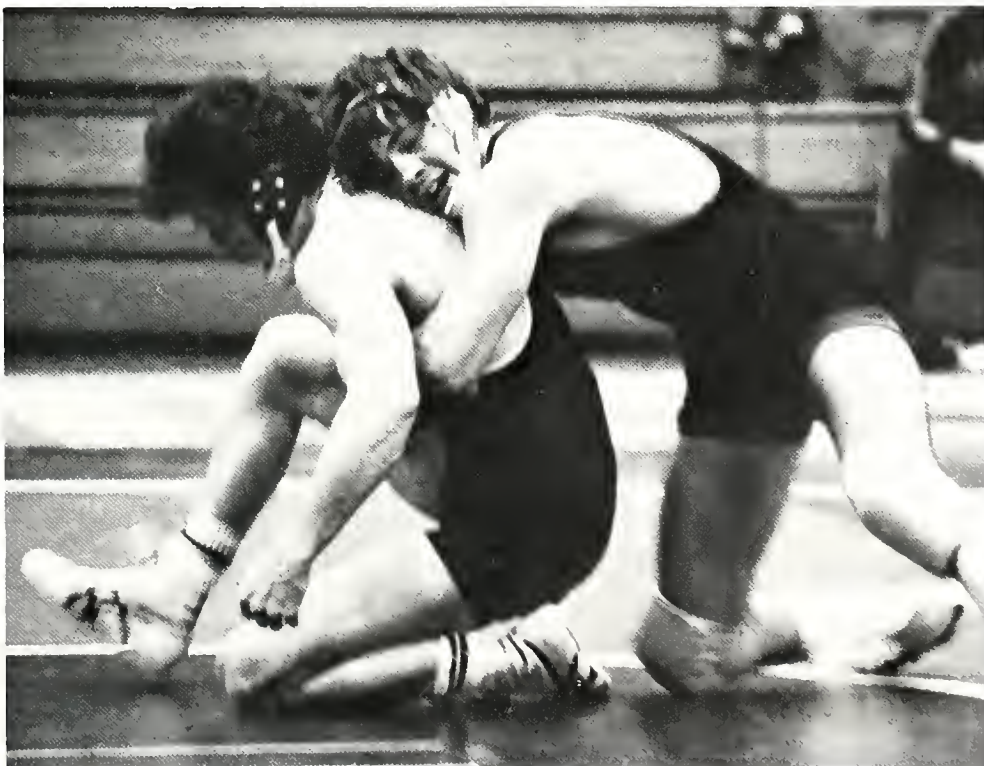
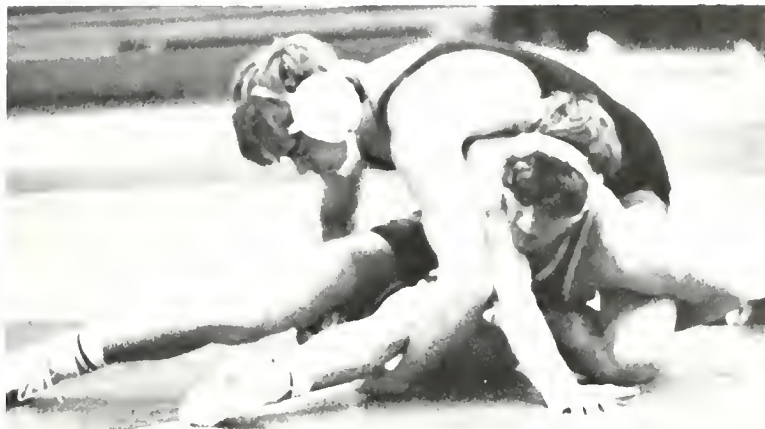



1981 WOMEN'S SWIMMING TEAM: Row 1. Barbie Munsell, Marlee Holdren, Carolyn Finkle, Michelle Koss, Dana Bass, Colena Hammond. Row 2. Linda Schramm, Mary Hickey, Karen Kovalchik, Kathy Choate, Diane Schaefer, Wendy Stonesifer, Claire Sabourin. Row 3. Al Smith (Assistant coach), Mary Lou Shaw (Head coach), Bernice Sabol (Diving coach)

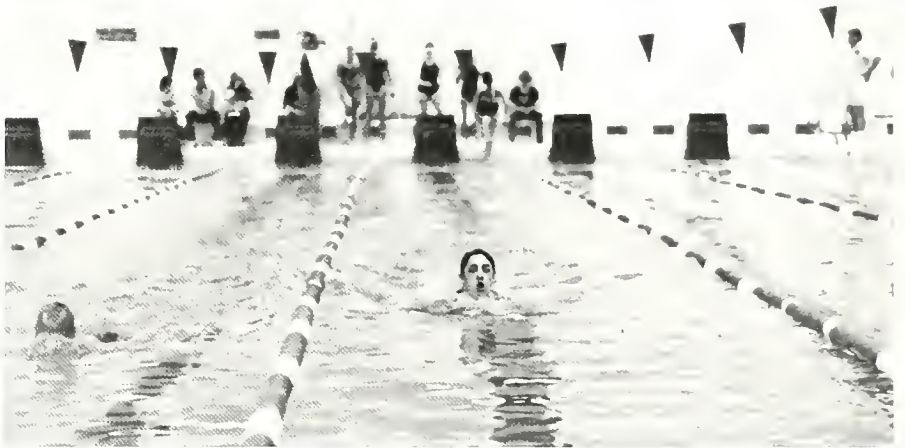

OPPONENT

MSC

CORTLAND

80

51

SUSQUEHANNA

86

53

ALFRED STATE CANCELLED

GENESE0

75

63

SAINT BONAVENTURE

76

62

ALFRED UNIVERSITY

64

77

FINAL RECORD 1-4

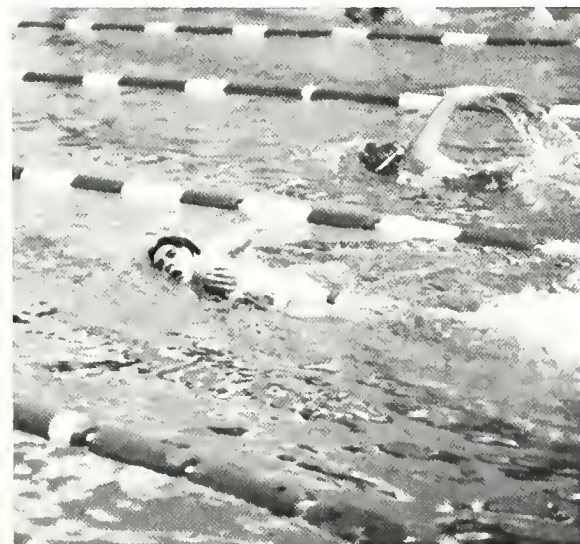



1982 MEN'S BASEBALL TEAM: Row 1. Coach Heaps, Painter, Berta, Bittner, Penny, McNeib, Curran, Zegorski, Ferdinand. Row 2. Kellehen, Heffley, Vargason, Snyder, Gebert, Stewart, Price, Hockenbarry, Makoniec, Strauss. Row 3. Kerr, Webb, Smith, Patton, Turrano, Collier, Giedron, Singer, Miller, Swetzer.





OPPONENT		MSC			
				SUNY BINGHAMTON	6 9
RUTGERS	0	7		PENN STATE	9 5
ADELPHI	6	7		PENN STATE	3 4
RUTGERS	6	9		MILLERSVILLE	15 7
DREXEL	2	4		MILLERSVILLE	12 6
NORTHWOOD, MICH.	2	2		BLOOMSBURG	15 17
NORTHCENTRAL, ILL.	5	7		BLOOMSBURG	1 13
BLOOMFIELD, N.J.	5	8		LOCK HAVEN	6 5
ITHACA	20	5		SUSQHEHANNA	5 4
ITHACA	6	7		EAST STROUDSBURG	1 10
SHIPPENSBURG	2	6		EAST STROUDSBURG	3 5
SHIPPENSBURG	1	2		KINGS	5 4
BUCKNELL	6	5		KINGS	7 12
JUNIATA	13	21		KUTZTOWN	4 5
KUTZTOWN	7	13		MILLERSVILLE (PLAYOFF)	8 8
SUNY BINGHAMPTON	4	20		FINAL RECORD 21-9	





1982 WOMEN'S SOFTBALL TEAM: Row 1. Melissa Barner, Teresa Braner, Bonnie Gruver, Deb Cook, Diane Schaertel. Row 2. Michelle Towers, Lisa Little, Barb German, Dawn Smith, Sherry Patrick. Row 3. Steph Erner, Patt, Baxter, Trish Deibler, Theresa Cooper, Barb Quinn, Laura McAndrews, Lisa Luksic.

OPPONENT		MSC
BLOOMSBURG	6	1
WILKES	13	1
WILKES	14	1
TC III	2	13
TC III	6	1B
ALFRED STATE	5	11
ALFRED STATE	3	6
KINGS	13	11
KINGS	4	2
MISENCORDIA	10	2
MISENCORDIA	10	3
MARYWOOD	2	1
MARYWOOD	23	20
ELMIRA		
ELMIRA		



OPPONENT		MSC
EAST STROUDSBURG	8	1
SUSQUEHANNA	3	0
MILLERSVILLE	9	0
SHIPPENSBURG	8	1
KUTZTOWN	3	6
ITHACA	8	1
ST. JOHN FISHER	7	2
LOCK HAVEN	9	0
ESSC	8	1
SLIPPERY ROCK	9	0
SUSQUEHANNA	3	6
E. C.	0	9
ONEONTA	9	0
FINAL RECORD 4-9		



1. Steve Scheil. 2. Chris Appelt. 3. Dan Pfeiffer. 4. Haru Ohtsuka. 5. Bob Kakareka. 6. Glenn Lejedal. 7. Bob Edmonston. 8. Hank Zarzycki.





1982 MEN'S AND WOMEN'S TRACK TEAMS Row 1 Steve Jessick Dave Webster Al Warner Mike Gyles Michelle Broad Row 2 Steve Wilson Bob Baroz Ed Davis Jenny Keefe Row 3 Donna Kukara Rick Brokaw Linda Dowling Diane Bender Lisa Fanley Row 4 Coach Ed Winrow Steve Radocaj Roo Manning Dale Smith Mark Geherin Mike Schuler Row 5 Assistant Coach Bob Irwin Chris Coov Parker Bena Doug Austin Dan Condict Milt Landes







1981-82 CHEERLEADING SQUAD: Jeanne Smith, Libby Saello, Carleen Monahan, Michele Vergamini, Mary Jo Gunderson, Karen Brady, Gussie Solo, Mimsinn Hillhouse, Troy-Paula Leatherman, Dee Leatherman, Sharon Casey, Tracy Miller, Traci Godfrey, Dawn Bee, Stephanie Bucceri







Tomorrow promises,
confuses; anything
that we make it.
Dreams of stardom,
money,
a hopeful wish or two,
the people we will meet,
(like, love or dislike);
their reality is just a moment away.
They can be realized within each breath of ours.





Future

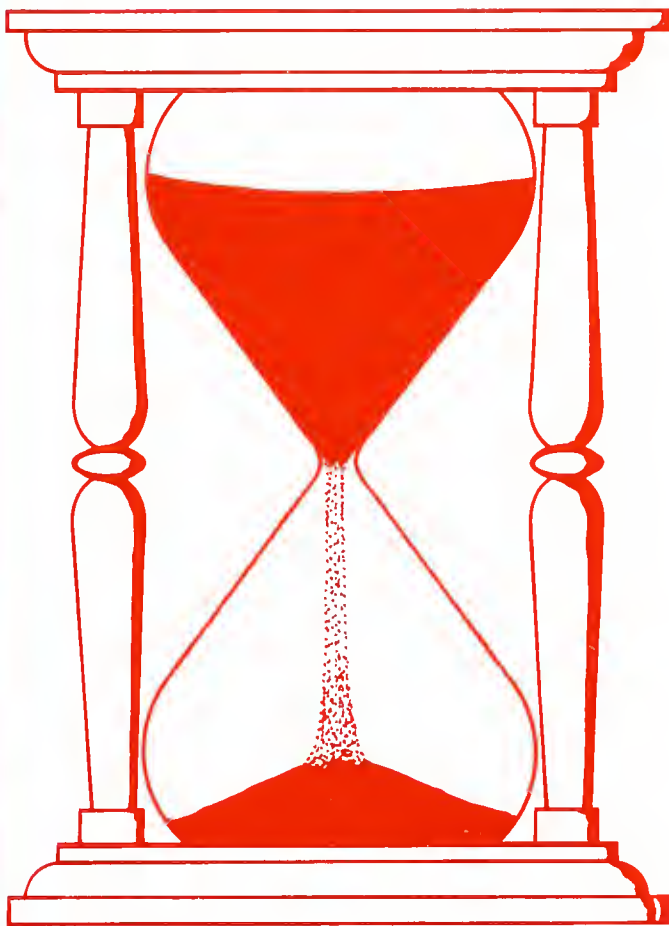



SENIORS — GAIL BENDER
GRADUATION — JOE MARESCO

CARONTAWAN — 1982

Message:

Time has a way of establishing values, clarifying perspectives, and defining identity.

The things we think of as being crucially important today or as of least consequence, often change values dramatically with the passage of time.

We are, each of us, the center of a growing experience which develops within time. This is another way of saying that we are the sum total of our history, of the inter-action of our being with our environment.

For each of you, Mansfield State College has been a part of your environment and, thus, of your history and of your self, now and in the future.

For each of us as we interact with our environment, we develop our selves and we also alter and effect our environment and the other selves that are part of that environment.

Mansfield State College, its professors, administrators, and staff are forever part of your growing and developing person. You should equally realize that you have affected the community of Mansfield State College during the time you spent here.

I truly hope and believe that years into the future when you have occasion to glance at these words you will recognize the value that your experience here has contributed to your life.

With warmest best wishes,

JANET L. TRAVIS



DR. JANET L. TRAVIS

OUTSTANDING SENIORS FROM THE CLASS OF 1982 AND THEIR RESPECTIVE DEPARTMENTS

Katherine Allen	Psychology
Jonathan Bell	Mathematics
Stephen Engle	Criminal Justice
Mary Ferguson	Social Work
Wendy Flyte	Special Education
David Hutchings	Music
Lisa Irvine	English
Elizabeth Markel	Art
Patrick McGlynn	Speech, Communications, and Theatre
Tracy Miller	Economics

Scott Munsch..... Business Administration
James Nowicki..... Chemistry
Andrew Paolini Biology
Suzanne Seelye Elementary Education
Kent Smeltz Secondary Education
Bradley Snell Philosophy
James Strunk Computer Science
Kathleen Verbeke..... Home Economics
Brad Weaver Physics



Donna J. Allen



Katherine M. Allen



Kathy J. Andrews



Maria Andrews



Diane L. Antes



Tracy A. Ashner



Kimberly S. Backus

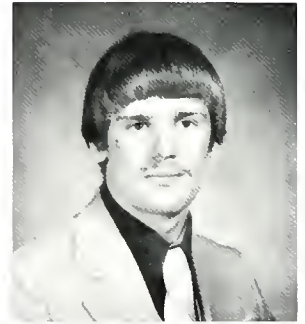

Walter G. Baker



Amy J. Baldwin



Tina Marie Bartholomew



Howard R. Bauman



Lori Ann Bebout



Leslie A. Beideman



Jonathan D. Bell



Michael G. Bergamo



Mary Lynne Berlin



Douglas Craig Berninger



Sharon K. Bickhart

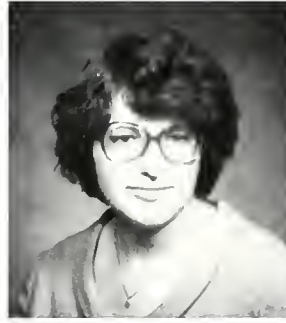

Beth Black



Elyse Bowen



Selena Boyer

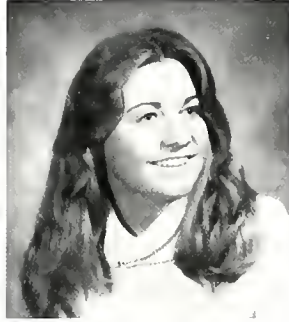

Susan Boyer



Greta Marie Breninger



Debra A. Brink



Michelle Bromley



Darryl Brown



David R. Brunozi



Mona L. Bulpitt



Betsy J. Bush



Rosemary J. Caddick



Sherri Lynn Cady



Lisa A. Camelotto



Leon B. Cameron



Linda A. Campbell



Philip M. Castrogiovanni



Edward R. Catts



Joan M. Cavanaugh



Susan A. Cesare



Brian S. Chamberlain



Dennis Ronald Chapdelaine



Bernadette M. Chellino



Kaye E. Christensen



Susan L. Christopher

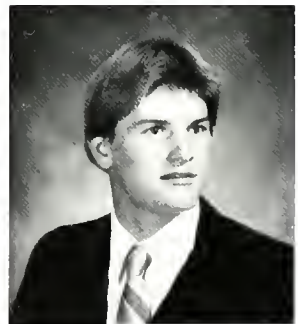

Michael W. Collier



Anne Colton



Paula C. Cook



Kevin L. Corwin



Jean M. Costello



Tammy J. Creeley



Paula Crouse



Cheni L. Cruttenden



Donna S. Curry

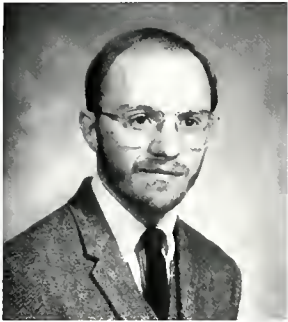

Walter O. Daniels, Jr.



Sheila J. Dean



Mark F. Delycure



Susan K. Dunn



Wendy K. Edwards



Stephen A. Engle



Rita M. English



Robert L. Faola



Tracy L. Fennell



Mary Frances Ferguson



Wendy M. Flyte



Sharon Frace

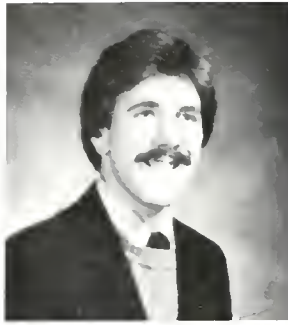

Scott Michael Fralick



Lori Galat



Deirdre E. Gallahue



Michele A. Geiger



Steven 'Silk' Gilliam

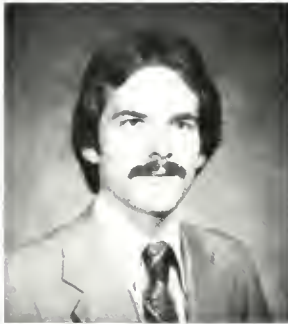

David Charles Givler



Louise M. Gleockner



Kathleen Lynn Glover



Deborah S. Golden



David W. Goodwin



Ronald Byron Graves



Nancy B. Groboski



Gregory T. Guiton



Sheila Guiton



Deborah A. Gwaltney



Ellen G. Hackett



Martin J. Hanafin



Elizabeth A. Heck



Janice Loranne Heffner



John R. Henneman



Jean A. Hiter



Teresa K. Hohman



Aegina Holmquist



Ivy L. Hontz



Susan L. Horan



Robert C. Horning II



Sherrie Jeanne Horvath



Tina Marie Houseweart

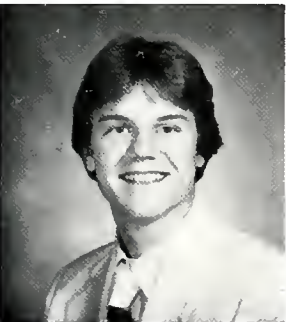

Jeffrey J. Hudson



K. Tracy Hughes



David H. Hutchings



Ellen Sue Hyde



Lisa Anne Irvine



Jane Nadine Jankowski



Mark Johnson



Teri Andrea Johnson



Christine L. Johnston



Patti Kauffman



Albert L. King



Debra Ann Kinkead



Carol S. Kisthardt



Lisa A. Klink

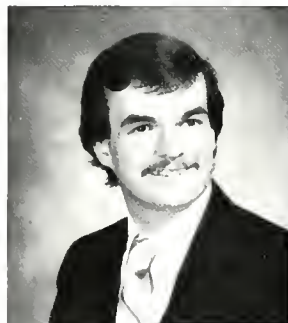

David B. Klopp

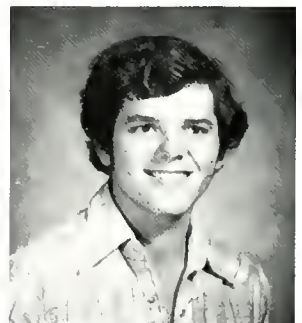

Christopher H. Kobik



Linda Sue Koehler



Norma L. Kohler



Jean Marie A. Kreis



Michael Alan Kunkle



Mary P. Lane



Grexan Jane Latham



Troy Paula Leatherman

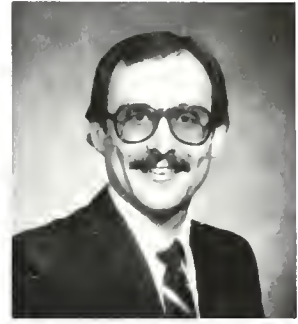

Terry A. Leer

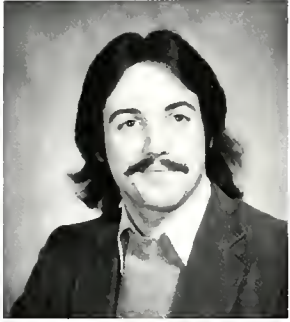

Robert Leidhecker



Julie Lingenfelter



Lisa D. Little

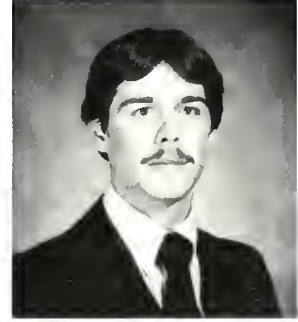

Phillip Christopher Lombard



Cheryl A. Loveland



Gregory B. Lutz

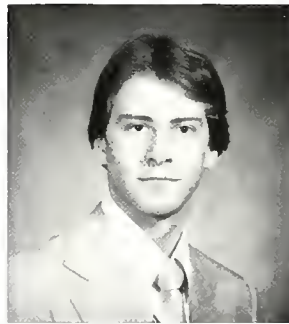

John Charles Major



Gina Mandes



Elisabeth E. Markel

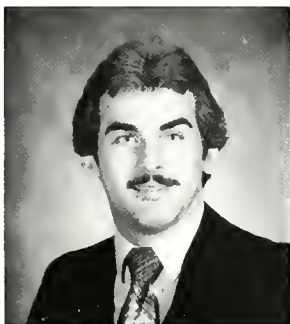

Ralph Markel



Jacqueline M. Marshall



Janet C. Mason



Jill Ann McCahan



Lori A. McConnell



Kristy L. McCormack



Lois J. McGary

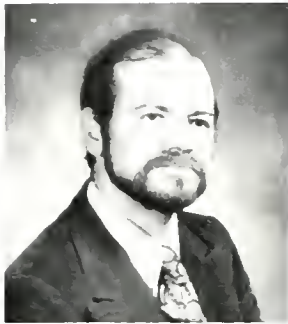

Patrick S. McGlynn



Shelley McKee



Angelo J. Mecca



Ellen Mildred Mecca



Jeffrey William Mericle



Darlene L. Miller



Geraldne S. Miller



Stephen J. Miller



Tracy L. Miller



Barbara J. Moore



John Monarity



Monica Jane Mott



Bonnie M. Moyer



Diane K. Mucha



Scott A. Munsch



Thomas Murphy

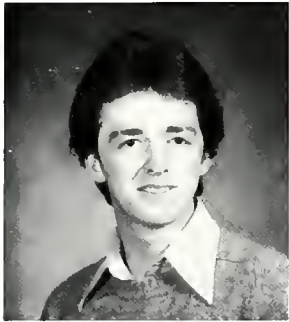

Garry L. Naylor



Susan Marie Nied



Ann Niescier



Robin Niskala

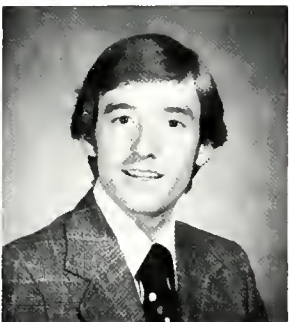

James W. Nowicki



James R. Oswald



Bonnie Jean Ott

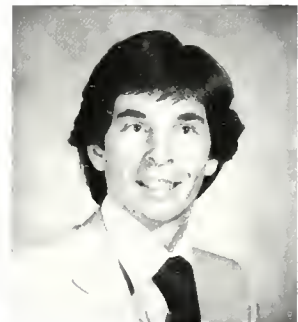

Justin F. Owens



Lisa M. Panzarella



Andrew J. Paolini II



Christian P. Patchin



Nancy Jean Patrick



Penne L. Patterson Watkins



Shirley K. Paul



Jeffrey Payne



Dave Perry



Karyn E. Pfluger



Mary Louise Pomraning



Shari Lynn Potter



Linda Jo Pritchard



Cindy Quackenbush



Alfred E. Quigley, Jr.



George F. Reichl, Jr.



Diane L. Rhodes



Judy A. Richards



Sharon Marie Richardson



James C. Robbins



Kevin R. Robinson



Sandra M. Rockwell



Susan K. Rockwell



Robert A. Rodkey



Carol Russell



June M. Sacavage



Thomas Scott



Gary H. Seefeldt



Margaret D. Simons



Linda A. Simpson



Lisa Sims



Lisa D. Smales



Kent S. Smeltz



Patricia A. Smith



Stephanie Smith



Bradley A. Snell



Hollis A. Snyder



Paul John Snyder



Augusta A Solis



Herbert R. Solomon



Rebecca Specht

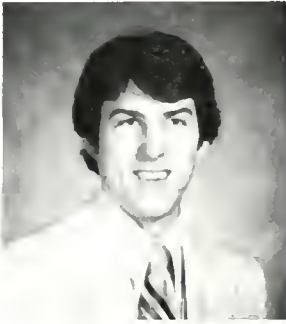

Daniel Neal Speck



Janine G Summers



Raymond Joseph Suriani



Peter M. Sussman



Tracy Joy Sutliff



Brian C. Swanhall



Margaret Sue Swetland



Lauren Tate



Jacquelyn A Teeter



Elinor M Telford



Todd Thorp



Meg Helene Timinsky



Roxanne Tittle



Yvonne Denise Truesdale



Donna Marie Ungvarsky



Patricia VanTassel



Kathleen F. Verbeke



Michele Ann Vergamini



Mark L. Vetter



Sharlet Gunther Vosberg



Billie Vroman



Geneva J. Wagner



Joseph L. Walker



Lynn Ann Walker



Teresa L. Waltz



Carmel L. Watson



Joseph Richard Whapham

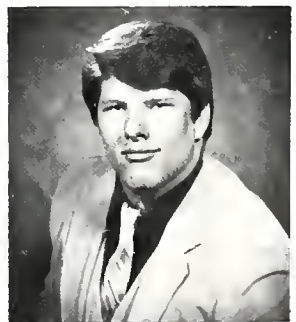

Robert Why



Wendy M. Wilsey

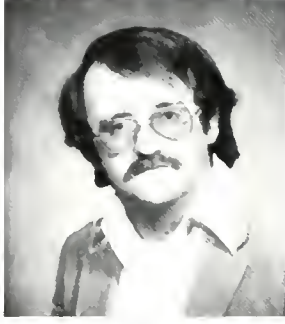

Richard Winslow



Tracy Lynn Winter



Kathleen Ann Wisniewski



Sharon Wittig



Betsy J. Wood

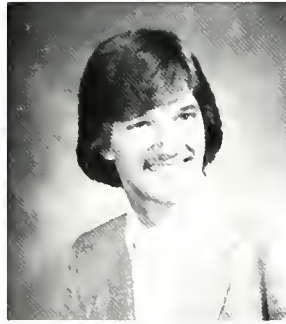

Michael J. Yankanich



William Zier, Jr.



Brian J. Dix





Keep in Touch with a **FRIEND**

— A —

ALLEN, Donna J. 26 Center St. Bloomsbury, NJ 08804, BM Music Therapy
ALLEN, Katherine M. RD 1 Box 25 Osceola, PA 16942, BA Psychology
ANDREWS, Kathy J. RD 3 Box 281 Wellsboro, PA 16901, BS Home Ec. Ed.
ANDREWS, Maria 15 McClintock St. Shicksinny, PA 18655, BS Elem. Ed.
ANTES, Diane L. 1004 Pennsylvania Ave. Elmira, NY 14904, BM Music Ed.
ASHNER, Tracy 438 Coal St. Lehighton, PA 18235, BS Home Ec. Child and Family

— B —

BACKUS, Kimberly PO Box 85 Port Allegany, PA 16743, BS Special Ed.
BAKER, Walter G. RD 2 Box 354 Mansfield, PA 16933, BA Criminal Justice
BALDWIN, Amy J. 46 Elm St. Trumansburg, NY 14886, BS Special Ed.
BARTHOLOMEW, Tina Marie 1421 Monocacy St. Bethlehem, PA 18018, BA Biology
BAUMAN, Howard R. 417 W. Third St. Bloomsburg, PA 17815, BA Criminal Justice
BEBOUT, Lori Ann 4 Frank St. Ballston Lake, NY 12019, BS Special Ed.
BEIDEMAN, Leslie A. RD 2 Wysox, PA 18854, BS Social Work
BELL, Jonathan D. Portsmouth, NH BA Math
BERGAMO, Michael G. RD 1 Box 1454 Seneca Falls, NY 13148, BM Music Ed.
BERLIN, Mary Lynne 554 S. Kendall Ave. Bradford, PA 16701, BS Special Ed.
BERNINGER, Douglas C. 306 W. Penn St. Muncy, PA 17756, BA Criminal Justice
BICKHART, Sharon 4 Oakland Ave. Lewistown, PA 17044, BS Art Ed.
BLACK, Beth Box 61 New Bedford, PA 16140, BS Clothing and Textiles
BOWEN, Elyse 313 W. Monheim St. Philadelphia, PA 19144, BS Social Work

BOYER, Selena 117 S. Mt. Joy St. Elizabethtown, PA 17022, BA Biology
BOYER, Susan 4500 Stoudts Perry Rd. Reading, PA 19605, BA Philosophy
BREININGER, Greta Marie 476 S. Church St. Robesonia, PA 19551, BS Home Ec.
BRINK, Debra 703 Moosic St. Scranton, PA 18505, BA Criminal Justice
BROMILEY, Michelle 177 Thornridge Dr. Levettown, PA 19054, BA Psychology
BROWN, Darryl 5302 Tilden Ave. Brooklyn, NY 11203, BS Business Admin.
BRUNOZZI, David 43 Orchard St. Glen Lyon, PA 18617, BA Political Sci.
BULPITT, Mona L. 223 Petmar Circle Hagerstown, MD 21940, BM Music Therapy
BUSH, Betsy 1520 First Ave. York, PA 17403, BS Special Ed.

— C —

CADDICK, Rosemary 41 Cheryl Lane North Farmingdale, NY 11735, BS Special Ed.
CADY, Sherri Lynn 15 Townview Dr. Mansfield, PA 16933, BS Food Service/Dietetics
CAMELOTTO, Lisa 38 King St. Morristown, NJ 07960, BS Food, Business, Consumer Services
CAMERON, Leon B. 106 Baker St. Corning, NY BA Math
CASTROGIOVANNI, Philip Box 367 RD 1 Montrose, PA 18801, BA Math
CATTS, Edward 218 Adams Ave. Barrington, NJ 08007, BA Criminal Justice
CAVANAUGH, Joan M. PO Box 395 Botsford, CT 06404, BS Home Ec. Ed.
CESARE, Susan Oatka Creek Road Mumford, NY 14511, BA Earth and Space Science
CHAMBERLAIN, Brian Box 27 Dimock, PA 18816, BS Information Processing and Business
Admin.
CHAPDELAIN, Dennis R. Star Rt. 3 Box 121 Owego, NY 13827, BM Music Ed.
CHELLINO, Bernadette 197 Belmont St. Carbondale, PA 18407, BS Child and Family Services
CHRISTENSEN, Kaye E. 120A East Lake Rd. Penn Yan, NY 14527, BS Music Ed.
CHRISTOPHER, Susan L. RD 1 Box 62A Waynesburg, PA 15370, BS Home Ec. Ed.
COLLIER, Michael W. 5100 Columbiaville Rd. Columbiaville, MI 48421, BS Business

COLTON, Anne Box 131 RD 6 Wellsboro, PA 16901, BS Social Work
COOK, Paula 171 Decatur St. Corning, NY 14830, BS Computer Science
CORWIN, Kevin 6 Hinds St. Montrose, PA 18801, BS Elem, Ed.
COSTELLO, Jean Route 44 Millport, PA 16739, BS Elem. Ed.
CREELEY, Tammy RD 2 Box 349 Mansfield, PA 16933, BA Biology
CROUSE, Paula 2974 Mly, Pitcher Hgwy. Chambersburg, PA 17201, BS French
CRUTTENDEN, Cheri RD 2 Middlebury Center, PA 16935, BA Special Ed.
CURRY, Donna 121 Clark Rd. Hershey, PA 17033, BS Home Ec. Food Service

— D —

DANIELS, Walter O. Jr. RD 3 Box 274 Gillette, PA 16933, BA Psychology, Human Relations
DEAN, Sheila RD 1 Box 39 Canton, PA 17724, BS Home Ec. Ed.
DELYCURE, Mark F. RD 2 Box 12 Montoursville, PA 17754, BS Business Administration
DUNN, Susan 1023 Helderberg Ave. Schenectady, NY 12306, BS Social Work

— E —

EDWARDS, Wendy K. Box 124B, RD 2 New Tripoli, PA 18066, BS Special Education
ENGLE, Stephen A. 910 Masser St. Sunbury, PA 17801, BA Criminal Justice
ENGLISH, Rita M. 410 North St. Marion Heights, PA 17832, BA Communications/Public Relations

— F —

FAIOLA, Robert L. 20 Spring St. Seneca Falls, NY 13148, BA Criminal Justice
FENNELL, Tracy 103 S. Jefferson Ave. Canonsburg, PA 15317, BM Music Ed.
FERGUSON, Mary Frances RD 1 Cold Brook Rd. Homer, NY 13077, BS Social Work
FRACE, Sharon RD 1 Nescopeck, PA 18635, BA Biology

FRALICK, Scott M. 17 E. Cumberland St. Leboanon, PA 17042, BS Business Administration

— G —

GALAT, Lori 232 Coal St. Wilkes-Barre, PA 18702, BM Music Ed.

GALLAHUE, Deirdre E. 900 Rivervale Rd. River Vale, NJ 07675, BS Home Ec. Ed.

GEIGER, Michele A. 20 Kingsbury Ave. Towanda, PA 18848, BS Elem. Ed.

GILLIAM, Steven "Silk" 45 Rutgers St. 8D New York, NY 10002, BS Social Work/Anthropology

GIVLER, David C. 1249 N. 26 St. Allentown, PA 18104, BS Special Ed.

GLEOCKNER, Louise 104 Chemung St. Athens, PA 18810, BS Elem. Ed.

GLOVER, Kathleen L. 439 Enright Court Philadelphia, PA 15206, BA Speech Communications

GOLDEN, Deborah 151 Chestnut Dr. Gettysburg, PA 15601, BA Geography/Regional Planning

GOODWIN, David W. RD 1 Box 153A Peach Bottom, PA 17563, BS Business

GRAVES, Ronald B. 1414 N. Ithan St. Philadelphia, PA 19131, BA Criminal Justice

GROBOSKI, Nancy B. 23 Sunset Ave. Dallas, PA 18612, BS Food Service

GUITON, Greg RD 5 Box 105 Montrose, PA 18801, BA Criminal Justice

GUITON, Sheila Box 7 Springville, PA 18844, BS Special Ed.

GWALTNEY, Deborah RD 3 Box 345 Drums, PA 18222, BM Music Therapy

— H —

HACKETT, Ellen RD 2 Box 627 Nelson, PA 16940, BS Business/Information Processing

HECK, Elizabeth 40 Foxcroft Dr. Doylestown, PA 18901, BS Elem. Ed.

HANIFIN, Martin Box 68 Campbell Dr. Kirkwood, NY 13795, BA Speech Communications

HEFFNER, Janice L. 1449 Moss St. Reading, PA 19604, BA Speech/Public Relations

HENNEMAN, John R. RD 3 Box 54 Wellsboro, PA 16901, BA Biology

HITER, Jean 12233 Forsythe Dr. Austin, TX 78759, BS Business Admin.

HOHMAN, Teresa RD 5 Box 343 Jamestown, NY 14701, BS Home Ec. Ed.

HOLMQUIST, Aegina 679 Owego Rd. Candor, NY 13743, BM Music Ed.
HONTZ, Ivy 1049 Coal St. Lehighton, PA 18235, BA Criminal Justice
HORAN, Susan L. 407 Delmar St. Philadelphia, PA 19128, BS Special Ed.
HORNING, Robert C. II 555 Lyon St. Elmira, NY 14904, BM Music Ed.
HORVATH, Sherrie J. 544 Poplar St. Lansdale, PA 19446, BS Home Ec. Clothing and Textiles
HOUSEWEART, Tina Marie 7 Does Lane Feasterville, PA 19047, BA German
HUDSON, Jeffrey J. 108 W. Sixth St. Emporium, PA 15834, BS Elem. Ed.
HUGHES, K. Tracy RD 6 Box 68 Clarks Summit, PA 18411, BA Speech, Broadcasting, Public
Relations
HUTCHINGS, David H. RD 5 Box 8 Towanda, PA 18848, BM Music Perform.
HYDE, Ellen S. 2437 Cortland Dr. Pittsburgh, PA 15241, BA Music Merchandising

— I —

IRVINE, Lisa Anne 43 E. Wellsboro St. Mansfield, PA 16933, BS English Ed.

— J —

JANKOWSKI, Jane N. 2044 Johnston Dr. Bethlehem, PA 18017, BS Home Ec. Clothing and
Textiles
JOHNSON, Mark 1764 Richards Ave. Williamsport, PA 17701, BA Criminal Justice
JOHNSON, Teri A. RD 1 Box 613 Port Allegany, PA 16743, BS Home Ec. Ed.
JOHNSTON, Christine BS Home Ec. Ed.

— K —

KAUFFMAN, Patti MR 1 Pennsburg, PA 18073, BA Speech Communications
KING, Al Box 25 Dayton, PA 16222, BA Communications/Public Relations
KINKEAD, Debra 220 Walnut St. Ridgeway, PA 15853, BS Home Ec. Ed.
KISTHARDT, Carol 3736 Pennsylvania St. Allentown, PA 18104, BA Criminal Justice

KLINK, Lisa RD 2 Conneaut Lake, PA 16316, BS Home Ec. Ed.

KLOPP, David B. 1404 Whitfield Blvd. Reading, PA 19609, BM Music Performance

KOBIK, Christopher 763 Tabernacle Rd. Erma, NJ 08204, BM Music Ed.

KOEHLER, Linda S. Aldenville, PA 18401, BS Social Work

KOHLER, Norma 817 Pine St. Montoursville, PA 17754, BS Elem. Ed.

KREIS, Jean Marie A. 231 W. Drinher St. Dunmore, PA 18512, BA Public Relations

KUNKLE, Michael A. 146 Washington St. Phillipsburg, NJ 08865, BM Music Performance,
Composition

— L —

LANE, Mary P. 34 W. Main St. Marcellus, NY 13108, BS Secondary Ed.

LATHAM, Grexan J. 611 Sunny Hill Terrace River Vale, NJ 07675, BA Biology

LEER, Terry A. 158 S. Baltimore St. Dillsburg, PA 17019, BS Bus. Adm.

LEIDHECKER, Robert RD 5 Box 14A Williamsport, PA 17701, BM Music Ed.

LINGENFELTER, Julie RD 5 Box 79 Duncansville, PA 16635, BS Bus. Adm.

LITTLE, Lisa 5 W. Elmira St. Mansfield, PA 16933, BA Psychology/Criminal Justice

LOMBARD, Phillip C. 412 Welles Ave. Athens, PA 18810, BA Criminal Justice

LOVELAND, Cheryl A. 3 Campbell St. Bath, NY 14810, BM Music Ed.

LUTZ, Gregory 323 Longmeadow Rd. Lancaster, PA 17601, BS Bus. Admin.

— M —

MAJOR, John C. 1625 Grampion Blvd. Williamsport, PA 17701, BA Speech, Theatre, Public
Relations

MANDES, Gina 415 W. Granada Ave. Hershey, PA 17033, BS Home Ec. Child and Family
Services

MARKEL, Elisabeth E. 126 Maple St. Athens, PA 18810, BA Studio Art/Art History

MARKEL, Ralph Box a45A RD 1 Elizabethville, PA 17023, BA Criminal Justice

MARSHALL, Jacqueline 119 Center St. Jim Thorpe, PA 18229, BM Music Ed.

MASON, Janet BS Music Education

McCAHAN, Jill A. 7230 Jonestown Rd. Harrisburg, PA 17112, BS Home Ec. Food Service/
Dietetics

McCONNELL, Lori 1180 St. David's Rd. Williamsport, PA 17701, BA Human Relations/Psychol-
ogy

McCORMACK, Kristy RD 2 Box 302 Ulster, PA 18850, BS Social Work

McGARY, Lois 4 McClure Rd. RD 1 Cheswick, PA 15024, BA Speech Communications/Broad-
casting

McGLYNN, Patrick S. 2423 W. Norwegian St. Pottsville, PA 17901, BA Theatre

McKEE, Shelley 30 N. Main St. Montgomery, PA 17752, BM Music Ed.

MECCA, Angelo 615 Main Street Simpson, PA 18407, BM Music Ed.

MECCA, Ellen M. 320 Elk Ave. Johnsonburg, PA 15845 BS Social Work

MERICLE, Jeffrey W. RD 3 Lebanon, NJ 08833 BS Medical Technology

MILLER, Darlene RD 3 Box 47 Towanda, PA 18848 BA Psychology

MILLER, Geraldine 139 Marsh Ave. Youngville, PA 16371 BM Music Ed.

MILLER, Steve 359 York Ave. Towanda, PA 18848 BA Public Relations

MORIARITY, John Box 22 Brackney, PA 18812 BS Biology

MOTT, Monica J. RD 1 Canton, PA 17724 BS Business Administration

MOYER, Bonnie 1414 Cathy's Lane North Wales, PA 19454 BS Elem. Ed.

MUCHA, Diane RD 6 Box 537 Bedford, PA 15522 BA Speech Communications

MUNSCH, Scott A. 3227 North Fourth St. Whitehall, PA 18052, BS Business Administration

MURPHY, Thomas Box 83 Little Meadows, PA 18830 BS Business Admin.

— N —

NAYLOR, Garry 138 Morris St. Blossburg, PA 16912 BS Special Ed.

NIED, Susan M. 3 Oak Dr. Mountaintop, PA 18707 BM Music Ed.

NIESCIER, Ann 2102 Vista St. Philadelphia, PA 19152 BA Public Relations/Communications
NISKALA, Robin 49 Rampart St. Media, PA 19063 BS Home Ec. Child and Family Services
NOWICKI, James Box 36 Worcester, PA 19490 BS Chemistry

— O —

OSWALD, James R. 711 Emerson Ave. Laureldale, PA 19605 BA Philosophy
OTT, Bonnie J. RD 3 Box 256 Wyalusing, PA 18853 BS Home Ec. Food Service and Dietetics
OWENS, Justin F. 66 Quiet Rd. Levittown, PA 19057 BS Information Processing

— P —

PANZARELLA, Lisa 208 Robin Rd. Horseheads, NY 14845 BS Art Ed.
PAOLINI, Andrew J. Jr. RD 1 Box 319A Wassergass Rd. Hellertown, PA 18055 BS Biology
PATCHIN, Christian 851 Louisa St. Williamsport, PA 17701 BA Psychology/Political Science
PATRICK, Nancy J. 313 Clarion Rd. Johnsonburg, PA 15845 BS Elem. Ed.
PATTERSON (Watkins), Penne L. RD 2 Box 303 Canton, PA 17724 BS Social Work
PAUL, Shirley 136 First St. Westfield, PA 16950 BS Special Ed.
PAYNE, Jeff 27 Wilson Circle Milton, PA 17847 BA Business Administr.
PERRY, Dave BS Special Ed.
PFLUGER, Karyn 246 N. Main St. Mansfield, PA 16933 BS Elem. Ed.
POMRANING, Mary L. RD 1 Box 151 Newburg, PA 17240 BM Music Ed.
POTTER, Shari L. 28 Edgemere Rd. Livingston, NJ 07039 BA Special Ed.
PRITCHARD, Linda J. 119 First St. Westfield, PA 16950 BS Child and Family Services

— Q —

QUACKENBUSH, Cindy 209 Stevenson St. Westfield, PA 16950 BA Human Relations
QUIGLEY, Alfred E. 204 Walnut Level Rd. New Cumberland, PA 17070 BM Music Ed.

— R —

REICHL, George F. Jr. 1918 S. Hall St. Allentown, PA 18103 BS CIS
RHODES, Diane 614 N. Wilbur Ave. Sayre, PA 18840 BS Elem. Ed.
RICHARDS, Judy A. RD 2 Box 139A Phillipsburg, NJ 08865 BS Home Ec. Education
RICHARDSON, Sharon M. 108 N. Second St. Shamokin, PA 17872 BS Business Admin.
ROBBINS, James C. 119 S. Main St. Athens, PA 18810 BS Business Adm.
ROBINSON, Kevin R. 622 Stevenson St. Sayre, PA 18840 BA Business Ad.
ROCKWELL, Sandra M. RD 2 Wysox, PA 18854 BS Home Ec. Ed.
ROCKWELL, Susan RD 1 Box 327 Covington, PA 16917 BA Theatre
RODKEY, Robert A. 2530 Waldman Dr. Williamsport, PA 17701 BA Theatre
RUSSELL, Carol Reston, VA Physics/Math

— S —

SACAVAGE, June M. RD 2 Box 163 Montoursville, PA 17754 BS Art Ed.
SCOTT, Thomas 85 E. Elmira St. Box 344 Mansfield, PA 16933 BA Physics
SEEFELDT, Gary Turtlepoint, PA 16750 BA Criminal Justice
SIMONS, Margaret D. Box 104 Hilltown, PA 18927 BS Home Ec. Food and Equipment
SIMPSON, Linda A. 400 Magee Ave. Philadelphia, PA 19111 BS Special Education
SIMS, Lisa Sunbury, PA BS Clothing and Textiles
SMALES, Lisa Box 71 Lake St. South Montrose, PA 18843 BS Special Ed.
SMELTZ, Kent RD 1 Dornsifee, PA 17823 BS Earth and Space Science
SMITH, Patricia A. RD 5 Box 5216 Lake Ariel, PA 18436 BM Music Ed.
SNELL, Bradley A. RD 1 Box 234 Red Lion, PA 17356 BA Political Science/Philosophy
SNYDER, Hollis A. Box 77 RD 5 Hanover, PA 17331 BS Special Education

SNYDER, Paul J. RD 2 Box 123 Lonely Cottage Dr. Upper Black Eddy, PA 18972 BA Criminal Justice Administration

SOLIS, Augusta A. 1339 Pembroke Dr. West Chester, PA 19380 BS Special Education

SOLOMON, Herbert R. 334 S. Oak St. Mt. Carmel, PA 17851 BA Psychology

SPECHT, Rebecca G. Warwick, NY BA Criminal Justice

SPECHT, Daniel N. 804 S. Main St. Athens, PA 18810 BS Special Ed.

SUMMERS, Janine G. 584 Center St. Chambersburg, PA 17201 BM Music Education

SURIANI, Raymond J. 472 Cleveland Ave. North Hornell, NY 14843 BME Music Education

SUSSMAN, Peter M. 136 Rockwood Rd. Florham Park, NJ 07932 BA Sociology/Anthropology

SUTLIFF, Tracy J. 410 Franklin St. Wernersville, PA 19565 BS Home Ec. Child and Family Services

SWANHALL, Brian C. 16 Settlers Lane Sandy Hook, CN 06482 BM Music Ed.

SWETLAND, Margaret S. RD 2 Box 100 Athens, PA 18810 BS Social Work

— T —

TATE, Lauren 3801 Dogwood Lane Doylestown, PA 18401 BS Home Ec. Clothing and Textiles

TEETER, Jacquelyn Box 213 Odessa, NY 14869 BS Special Education

TELFORD, Elinor M. 301 Owego Rd. Candor, NY 13743 BM Music Therapy

THORP, Todd RD 3 Columbia Cross Roads, PA 16914 BS Business Admin.

TIMINSKY, Meg H. 303 Lehigh St. White Haven, PA 18861 BS Home Ec. Food Service or Dietetics

TITTLE, Roxanne RD 1 Mount Eaton Rd. Saylorsburg, PA 18353 BS Special Education

TRUESDALE, Yvonne D. 6349 Ross St. Philadelphia, PA 19144 BA Psychology/Human Relations

— U —

UNGVARSKY, Donna M. 615 Prospect Ave. Scranton, PA 18505 BA Political Science

— V —

VANTASSEL, Patricia 250 N. Duffy Rd. Butler, PA 16001 BS Home Ec. Clothing and Textiles
VERBEKE, Kathleen RD 2 Reynoldsville, PA 15851 BS Home Ec. Dietetics and Food Service
VERGAMINI, Michele A. RD 1 Box 1036 Seneca Falls, NY 13148 BS Elem. Education
VETTER, Mark L. RD 3 Box 121A Columbia Cross Roads, PA 16914 BA Geography/Regional
Planning
VOSBURG, Sharlet G. RD 1 Dalton PA 18414 BA Psychology/Human Relations
VROMAN, Billie RD 1 Austin, PA 16720 BA Sociology

— W —

WAGNER, Geneva J. RD 2 Box 301 Middlebury Center, PA 16935 BS Elementary Ed.
WALKER, Joseph L. 510 Esty St. Elmira, NY 14904 BA Math
WALKER, Lynn A. RD 2 Main St. Beaver Dams, NY 14812 BA Criminal Justice
WALTZ, Teresa L. 1212 Louisa St. Williamsport, PA 17701 BA Speech/Communications
WATSON, Carmel L. RD 2 Box 29 Columbia Cross Roads, PA 16914 BS Home Ec. Clothing and
Textiles
WHAPHAM, Joseph R. 54 Wall St. Danville, PA 17821 BS Business Admin.
WILSEY, Wendy RD 5 Tunkhannock, PA 18657 BS Elementary Education
WINSLOW, Richard 701 Wells Ave. Athens, PA 1818810 BS Math
WINTER, Tracy L. 702 Buffalo Rd. Lewisburg, PA 17837 BS Home Ec. Food and Equipment
WHY, Robert York, PA BA Criminal Justice Administration
WISNEWSKI, Kathleen A. RD 1 Box 464 Dallas, PA 18612 BA Criminal Justice Administration
WITTIG, Sharon 826 Hudson St. Hawley, PA 18428 BS Food Service and Dietetics
WOOD, Betsy 1472 Jill Dr. Hummelstown, PA 17036 BS Elementary Ed.

— Y —

YANKANICH, Michael J. 702 Towanda St. White Haven, PA 18661 BS Art Education

— Z —

ZIER, William Jr. 804 Veronica Dr. Pittsburgh, PA 15235 BS Business Administration

DIX, Brian J. 4115 Kennicott Dr. Arlington Heights, IL 60004 BM Music Education

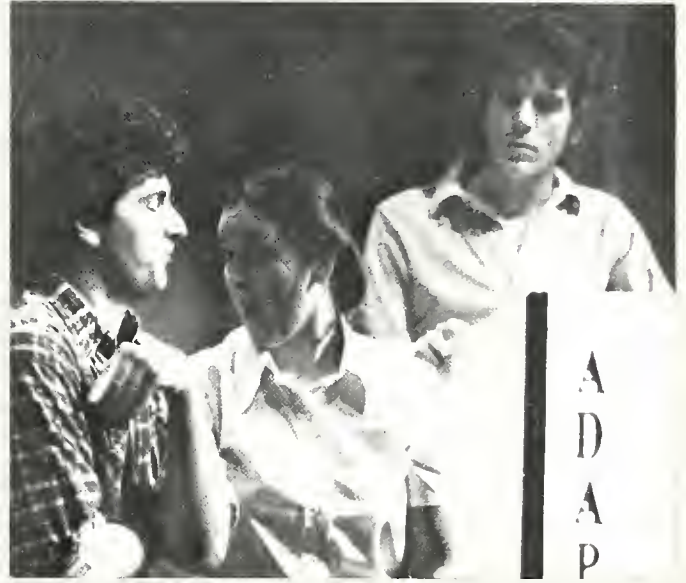
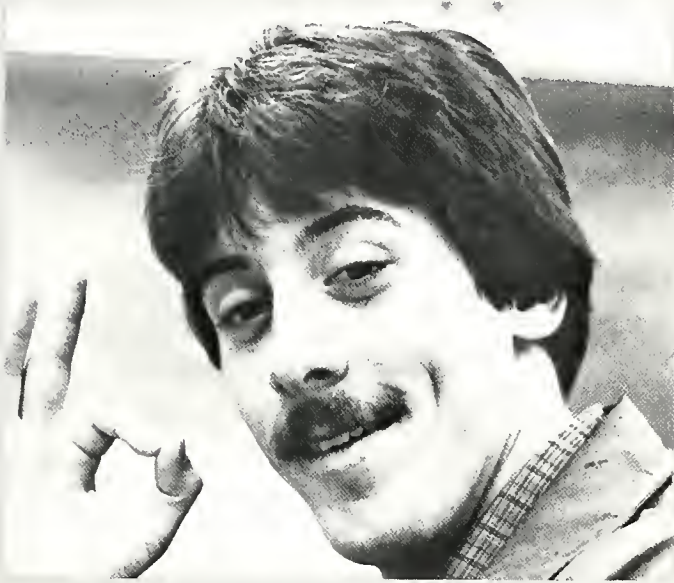

GRADUATION
MAY 22, 1982



OUTSTANDING SENIOR
BRADLEY A. SNELL
PHILOSOPHY DEPARTMENT

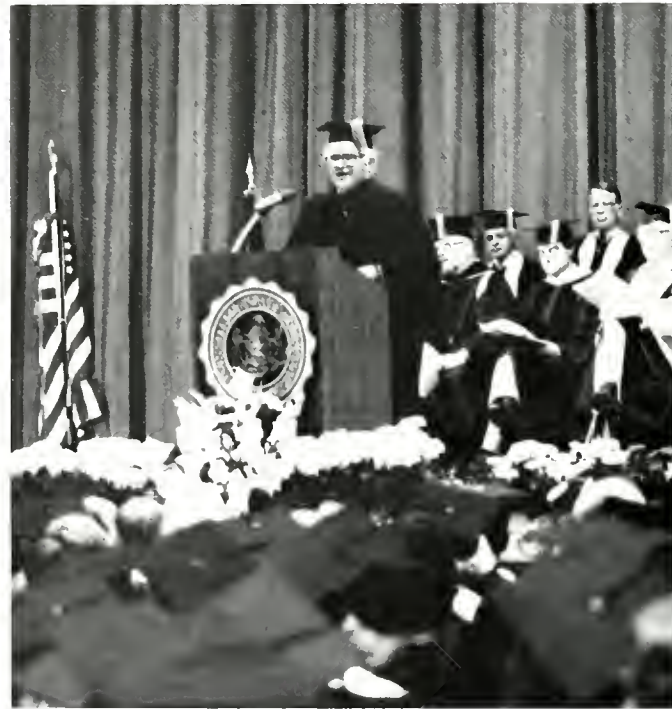

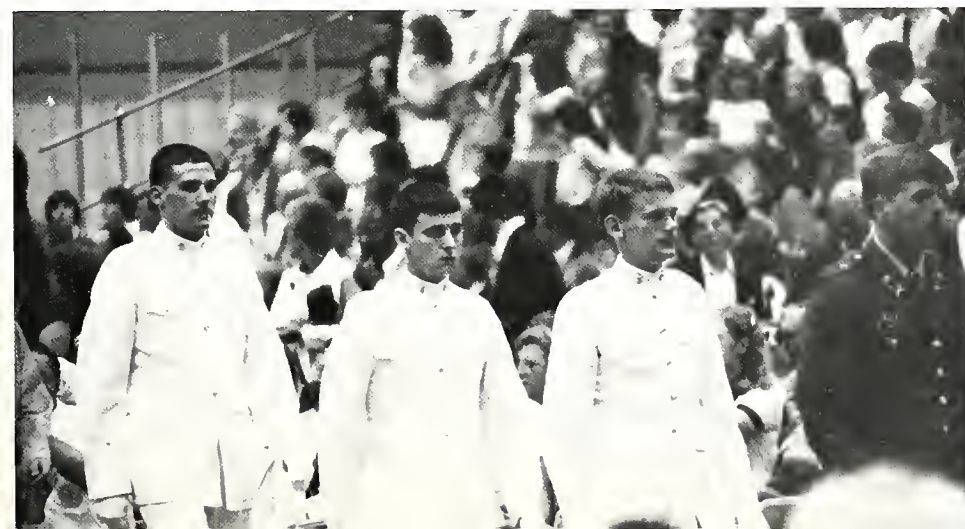
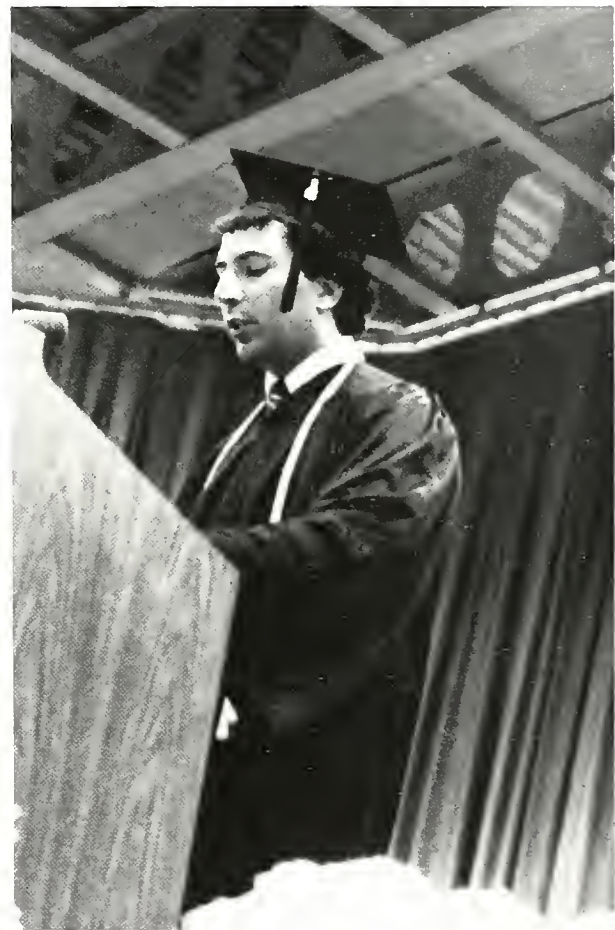

CONGRATULATIONS . . .





... SENIORS ...



... GOOD LUCK.



Who's Who Among Students in American Universities and Colleges 1981-1982

Verna Ackerman
Kathy Andrews
Jody Bell
Marie Bellows
Steve Bernosky
Elyse Bowen
Susan Boyer
Betsy Bush
Sherri Cady
Timothy Cady
Lisa Camelotto
Walter Daniels, Jr.
Rita English
Lynn Ertel
Jim "Flash" Evans
Kathleen Glover
Tracy Hughes

David Hutchings
Teri Johnson
Mark Jones
Suzanne Kakareka
James Kimmel
Lisa Klink
Guy McMullen
James Nowicki
James Oswald
Shirley Paul
Kay Pierce
Robert Rodkey
Rick Schulze
Brad Snell
Lauri Spitler
Wanda Storms
Cynthia Thomson
Teresa Waltz



When the sands of the hourglass finally sift into the yestermourns of tomorrow, you as a Senior will have mixed emotions about leaving Mansfield. This has been your home away from home for four years and now it's finally coming to a close.

May 22, 1982 marks the closing of doors on your college days, but opens many new doors into the future. Good luck Seniors as you venture forth into the world of success.

I would like to thank the members of my staff for all the hard work and time they put into this edition of the Carontawan. There are four people who I owe a great deal to and they are Joe Maresco (our fearless advisor), Abe Orlick (Davor Photography), and Mike and Barb Gilroy (our yearbook rep and his wife), without the help these people had given me many of my questions would still be unanswered and you wouldn't have a book now. To sum everything up very neatly this is what I want you to know:

“TO THE MOST DEAREST FRIENDS
ANYONE COULD ASK FOR. YOU
HELPED ME TO OVERCOME SOME
VERY BIG OBSTACLES IN MY YEAR
AS EDITOR. THANK YOU FROM THE
BOTTOM OF MY HEART.”

Thanks again to all the persons that helped in one way or another to put this book together.

Till We Meet Again in the Future

Best Wishes,

A handwritten signature in cursive script that reads "Robert W. Eisenhower". The signature is written in black ink and is positioned above the typed name and title.

Robert W. Eisenhower

1982 Carontawan,

Editor-in-Chief

Carontawan Staff 1981/82

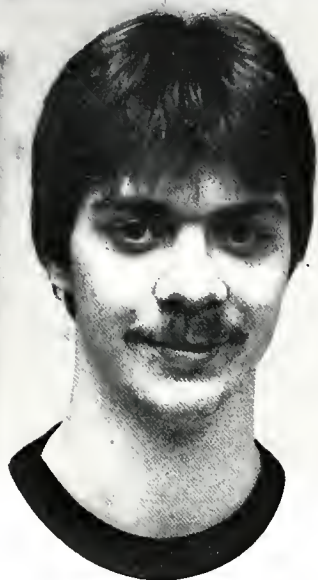

Bob Eisenhour
Editor-in-Chief



Mark Jones
Photography Editor



Wanda Storms
Business Manager



Robert L. Schofield
Copy Editor

Layout Staff



Gail Bender



John Wheeler



Mary Krepps



Ray Suriani



Mark Costello



Guy McMullen

Photographers

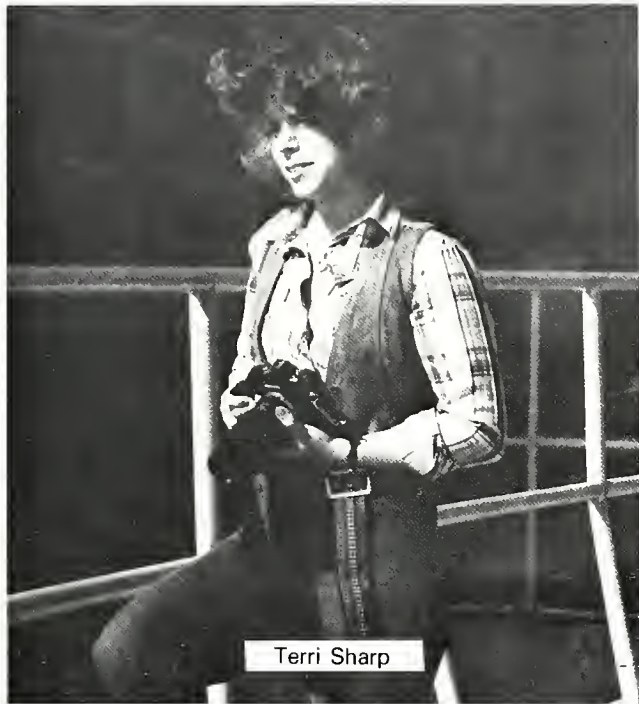

Terri Sharp

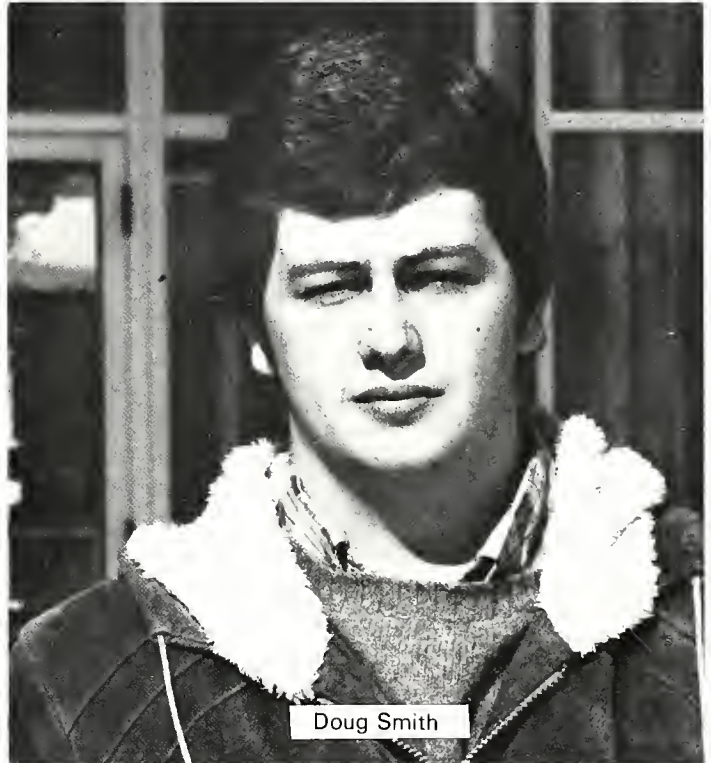

Doug Smith

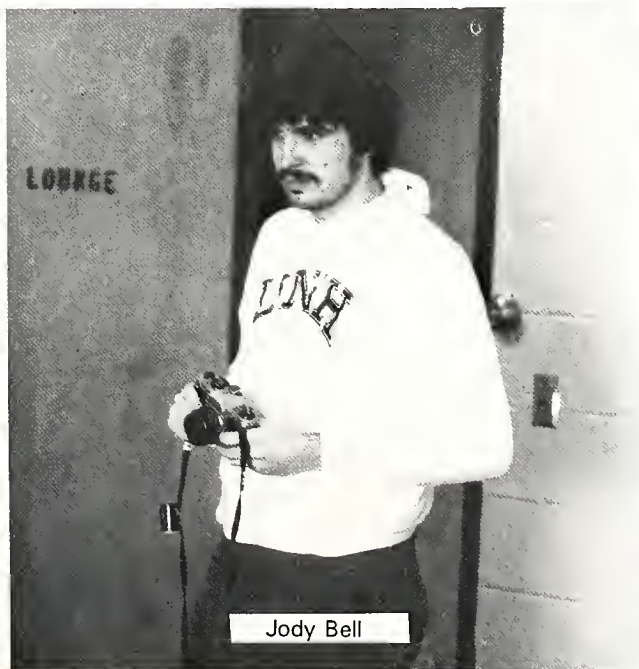

Jody Bell



Chris Bellavia

Special Patrons

Holli Euonne Broughton

John C. Casey, Jr.

Genevieve Corwin

Gerald M. Firestine and Patricia

Rosemarie Hugick

W.E. and Shirley M. McCahan Jr.

Dr. Arlie Muller Parks

Greg Shirk

Regular Patrons

Duane A. Avery
Henry M. Bartlett
Steve Bernosky
Stella Y. Book
Wendell L. Bower
Ilona Bringer
Clifford J. and Kathleen A. Collet
Dorothy Crews
Susan G. Funk
Donna Rose Furfaro and Vincent
Carol Gominiak
William Hettel
Ellen Sue Hyde
Albert H. and Dorothy Y. Krepps
Cheryl Loveland
Gina Mandes
Ernest F. and Betty A. Peterson
Catherine Rogers
G. Jacqueline Schulze and Frederick W.
Max Stoyko and Ruth L.
Tracy Joy Sutliff



Remember the first time you came to college? You probably thought that it was a hopeless cause, and that you would never fit into the group. But as the days passed, you met more people. . . .





... became a little more comfortable with the "college student" status put upon you, and settled back, working toward your goals that you conceived way, way, way back in high school.





Many of us here at MSC felt the same way too about attending college. Now that you are Seniors, you probably have that same feeling you did when you were an "innocent freshman" coming into the college world.

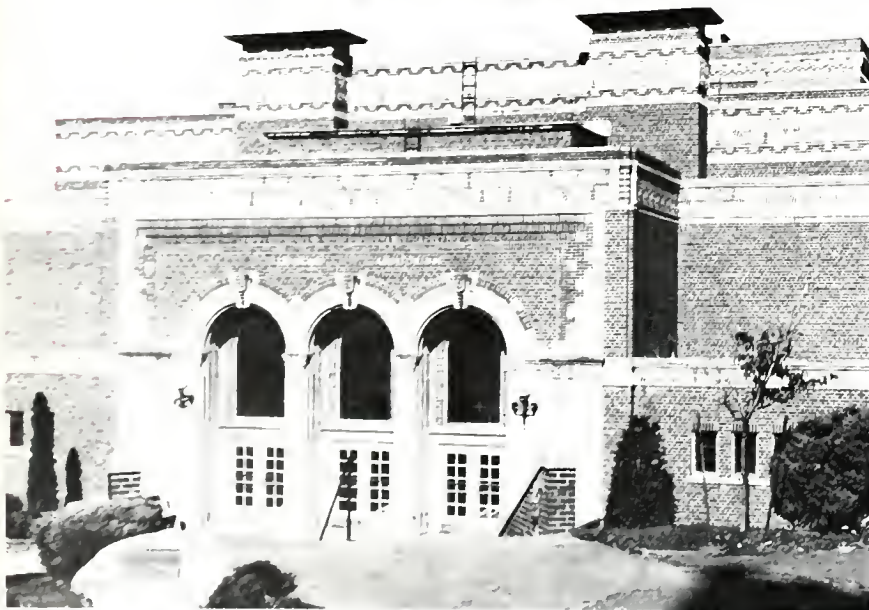
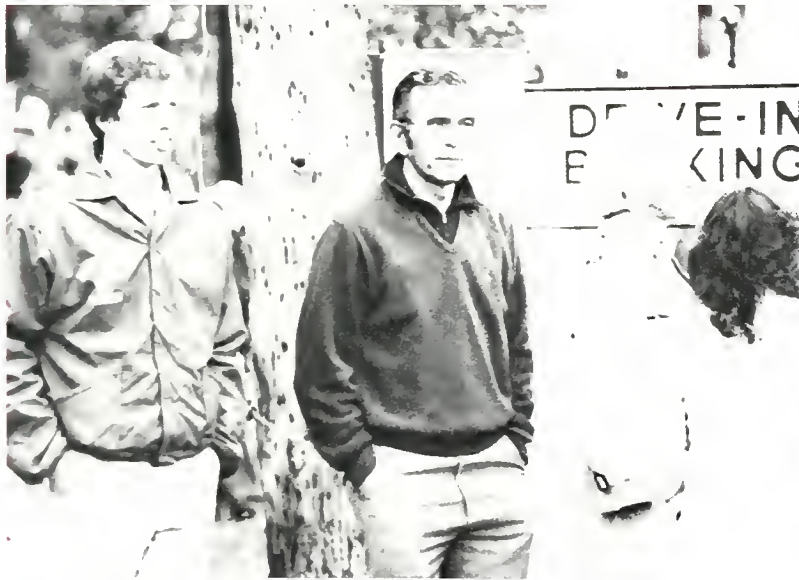

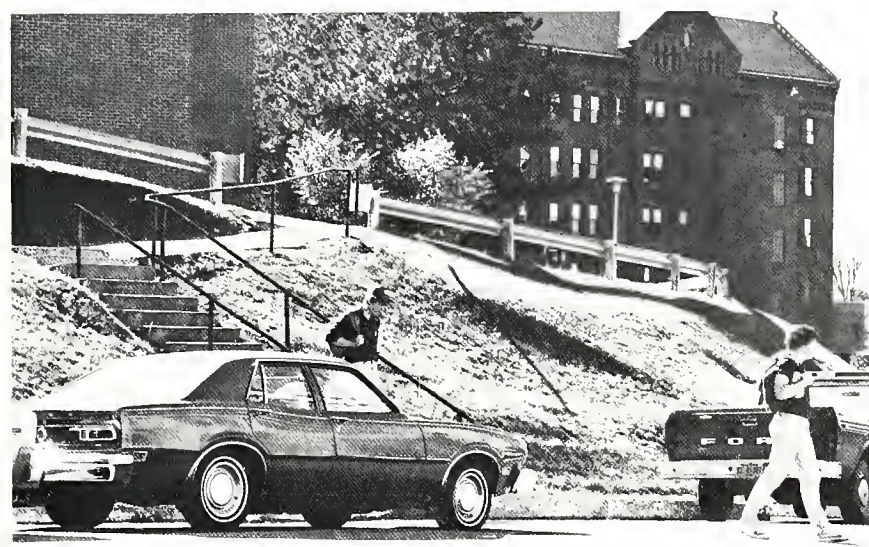

But after awhile, you enjoyed what you were doing; working at bettering the goals that you obtained while at MSC.





As you have seen the new freshman grow, you remember all the troubles and the great times you had when you first arrived. You understand all of them now, and are able to understand their fresh vitality. You, in a way, might envy them, yet you are glad that your college days are over. You start looking forward to your "own" life.





As you take a last look at the MSC campus, realize that you are always welcome back to visit. We always welcome alumni, and look forward to them returning. Take your last glimpses, your last thoughts, and take the knowledge that you have gained here and show the world what you're made of. Leave us with that successful attitude which only Mansfield State College can give.





As you depart, remember
that you are always welcome
not only to our campus, ...





... but also to the "little town on a big hill".



A photograph of a large white cylindrical tank and a smaller white structure behind a line of trees at sunset. The sky is a bright, hazy yellow, and the foreground is a dark, grassy field. The text is centered in the lower half of the image.

Our lives
are cycles of emotion.
Our yesterdays,
sifted through the hour glass,
are set in place.
Our todays
quickly slip into the sands of oblivion.
Our tomorrows
too quickly aspire to reality.

by

Robert L. Schofield



Past

Introduction

Page 2



© Copyright 1982
Robert W. Eisenhour
Michael A. Gilroy

Present

Activities	Page 18
Faculty and Administration	Page 58
Student Organizations	Page 76
Sports	Page 130

Future

Seniors	Page 168
Graduation	Page 204
Conclusion	Page 210



